

**3A** Existing Front Elevation

SCALE 1:100

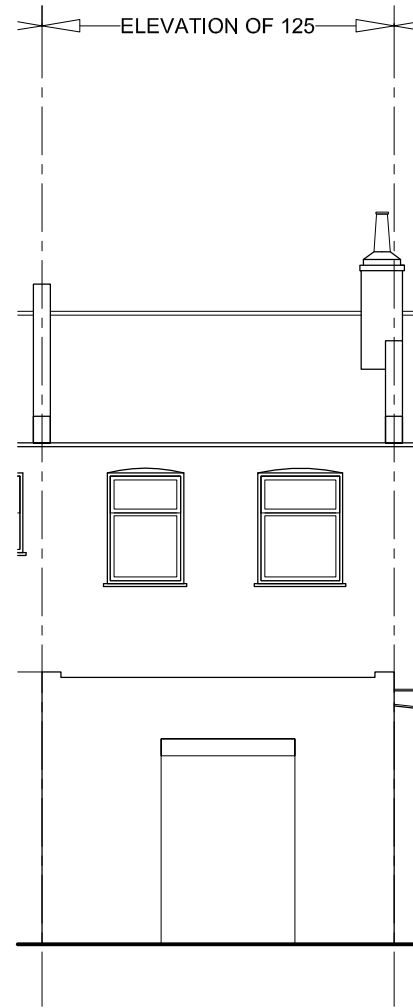

**3C** Existing Rear Elevation

SCALE 1:100

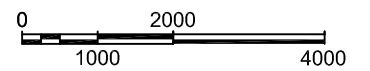

Legend of Materials:

Walls:

1. Front: White painted masonry.
2. Rear: Facing brickwork to match existing.
3. White Timber windows to front and rear.

Roof:

4. Slates to match existing.

Drainage:

5. UPVC gutters and downpipes (black) to match existing.

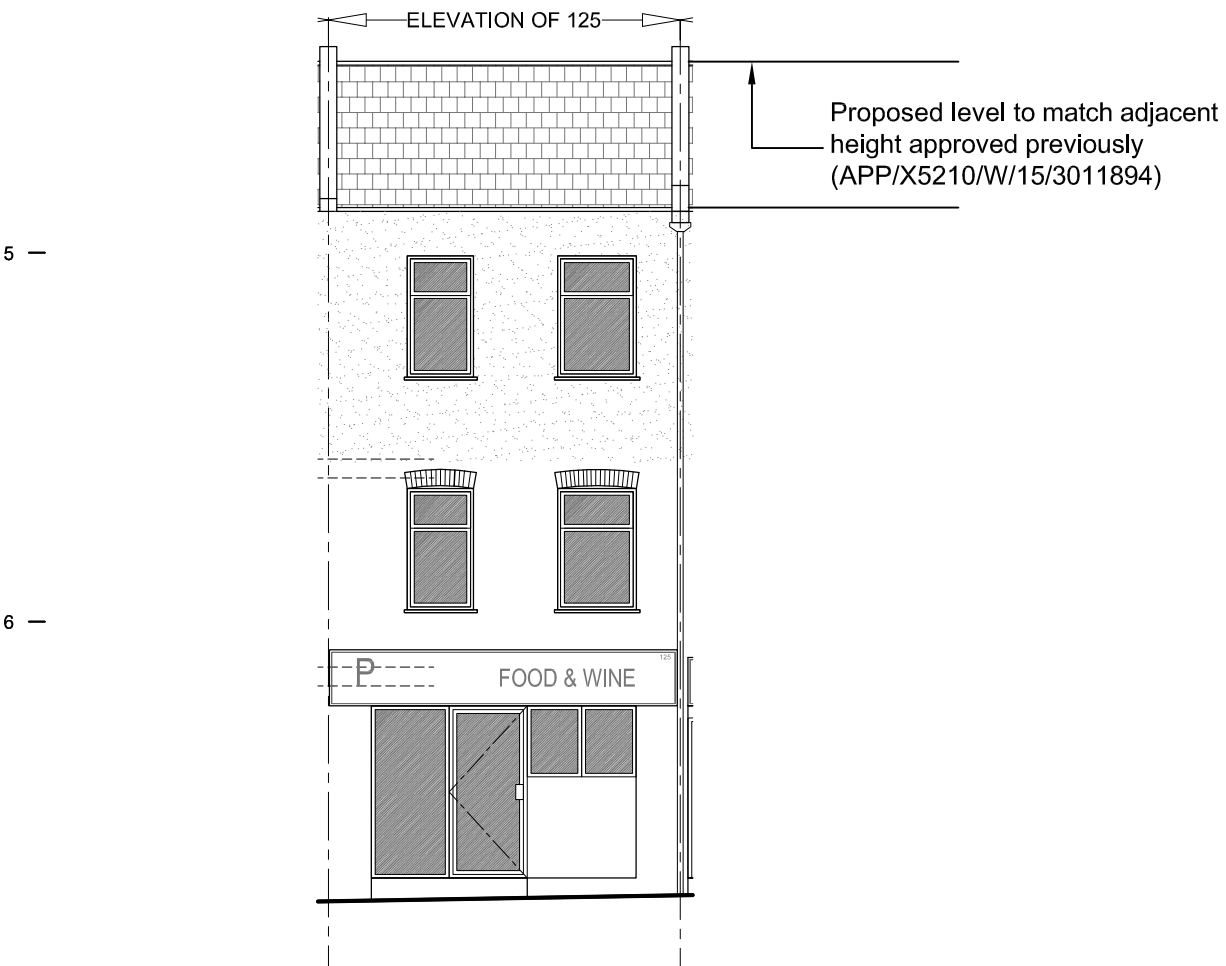

**7A** Proposed Front Elevation

SCALE 1:100

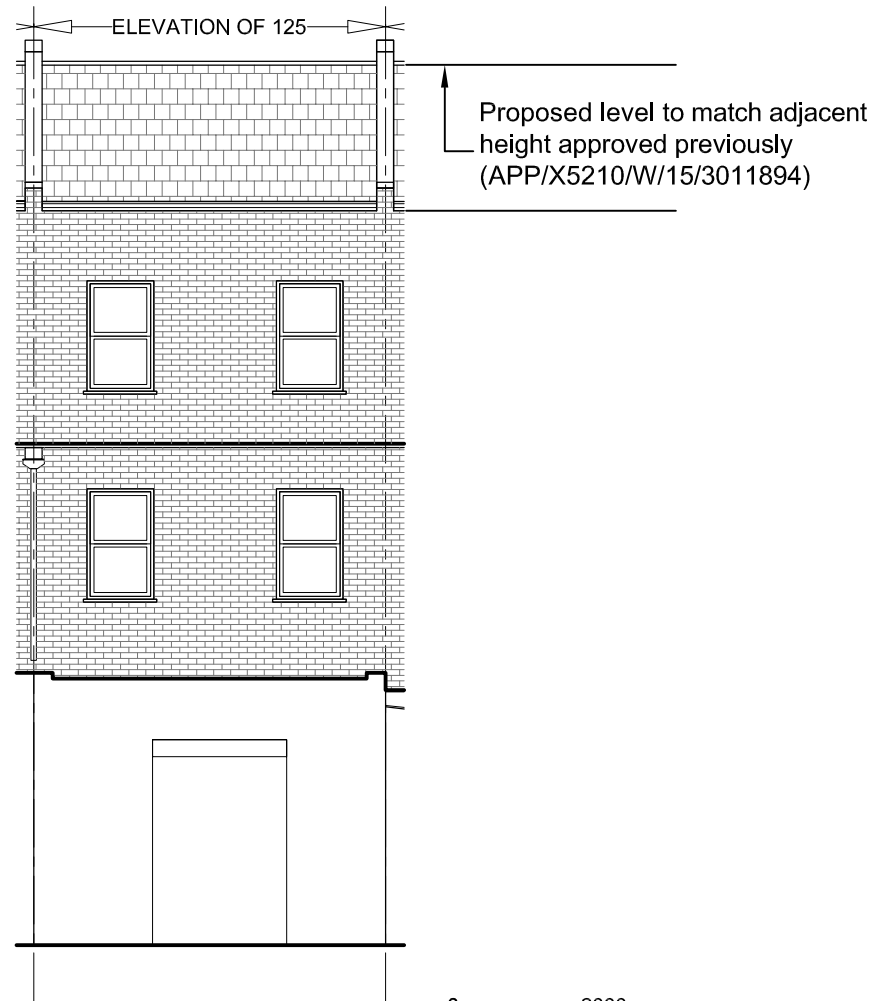

**7C** Proposed Rear Elevation

SCALE 1:100

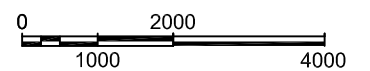

-	Client	Drawing Title	Project Number	13/0097	Drawing Number	
	Project Title	Existing and Proposed Front and Rear Elevations	Scale	1:100 (A3)	Sheet No.	Rev.
	125 Kentish Town Road, London NW1 8PB	Rev Date	Description	Date	13-97-32	-
		Rev By	Ckd By	Revised		
				Status		