



ALL WINDOWS TO BE REPAIRED, REPAINTED, AND MADE GOOD AND DRAFT PROOF. EXISTING RAILING TO BE RETAINED

ALL WINDOWS TO BE REPAIRED, REPAINTED, AND MADE GOOD AND DRAFT PROOF. EXISTING RAILING TO BE RETAINED

ALL WINDOWS TO BE REPAIRED, REPAINTED, AND MADE GOOD AND DRAFT PROOF. EXISTING RAILING TO BE RETAINED

EXISTING WALLS TO BE REMOVED

WALLS TO BE REMOVED AND REPLACED WITH RAILINGS TO MATCH EXISTING BALLUSTRADE

EXISTING EXTERNAL WALL TO BE REMOVED TO ALLOW FOR CONSTRUCTION OF NEW EXTENSION

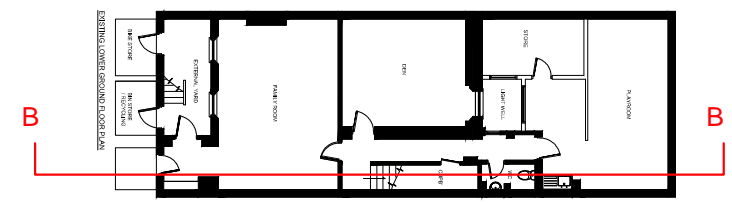

LOCATION PLAN (BASEMENT LEVEL)

KEY

- Indicates existing building elements to be adjusted
- Indicates existing building elements to be retained, repaired, repainted and made good.

NOTES

All skirting boards, feature cornice to be retained and repaired if necessary
 TO BE READ IN CONJUNCTION WITH ALTERATION FLOOR PLANS 7682 P(004 -005)

Construction staff and operatives must ensure the principal contractor has provided thorough and accurate information on all health and safety aspects relating to the designs identified on this drawing including the review of:

- Designers/contractors risk assessments
- Method statements
- Permit to work
- Pre construction information

The designers note that the following health and safety risks relating to this drawing have not been eliminated during the design process:

All dimensions to be verified on site, and the Architect informed of any discrepancy. All drawings and specifications should be read in conjunction with the Health and Safety Plan; all conflicts should be reported to the CDM Co-ordinator.

- This drawing is the Property of Bowman Riley Architects Limited ©
 DO NOT SCALE FROM THIS DRAWING
- Preliminary
 - Planning
 - Comment
 - Tender
 - Construction
 - Record

revision	date	by	chk
OS	NOV 15	TP	

drawn by OS checked by TP date NOV 15 scale @ A3 1:100

Mr ED WILCOX
 15 JOHN STREET, WC1N

BOWMAN RILEY

ARCHITECTS

2 Sycamore St · London · EC1Y 0SF · 0203 728 6500
 Leeds | London | Skipton www.bowmanriley.com

ALTERATION SECTION B-B

project number	drawing number	revision
7682	P(000) 011	-