

PROPOSED SECOND FLOOR PLAN

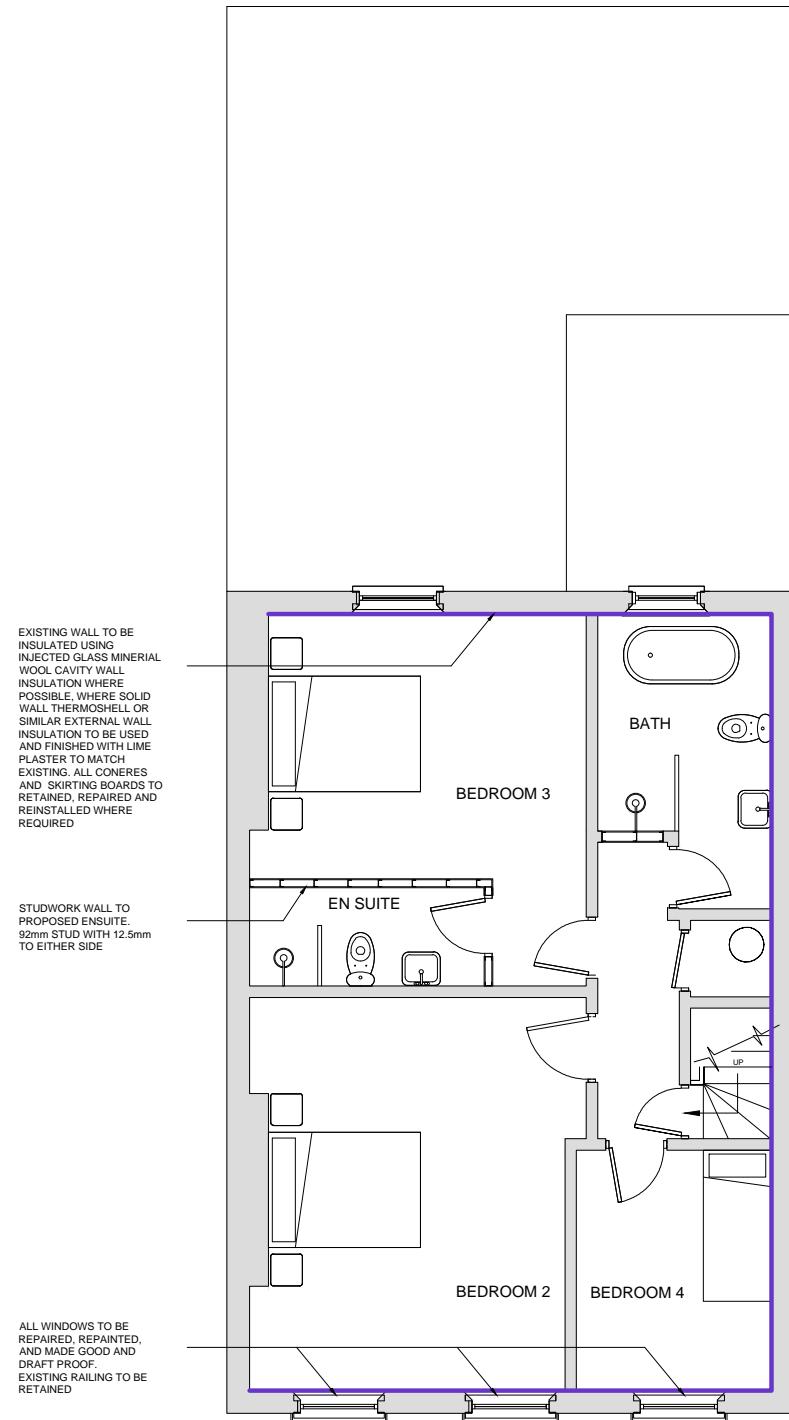

PROPOSED THIRD FLOOR PLAN



A	FURTHER INFORMATION ADDED TO DRAWINGS FOLLOWING REVIEW WITH CLIENT	17.11.15	OS	TP
	revision	date	by	chk
	AJP	24.08.15	TP	
drawn by		checked by	date	scale @ A3
AJP		TP	24.08.15	1:100
Mr ED WILCOX 15 JOHN STREET, WC1N				

BOWMAN RILEY

ARCHITECTS

2 Sycamore St · London · EC1Y 0SF · 0203 728 6500
Leeds | London | Skipton · www.bowmanriley.com

PROPOSED PLANS

2nd FLOOR, 3rd FLOOR

project number	drawing number	revision
7682	P(000)007	A

Construction staff and operatives must ensure the principal contractor has provided thorough and accurate information on all health and safety aspects relating to the designs identified on this drawing including the review of:

- Designers/contractors risk assessments
- Method statements
- Permit to work
- Pre construction information

The designers note that the following health and safety risks relating to this drawing have not been eliminated during the design process:

All dimensions to be verified on site, and the Architect informed of any discrepancy. All drawings and specifications should be read in conjunction with the Health and Safety Plan; all conflicts should be reported to the CDM Co-ordinator.

- This drawing is the Property of Bowman Riley Architects Limited ©
DO NOT SCALE FROM THIS DRAWING
- | | | |
|----------------------------------------------|----------------------------------|---------------------------------------|
| <input type="checkbox"/> Preliminary | <input type="checkbox"/> Comment | <input type="checkbox"/> Construction |
| <input checked="" type="checkbox"/> Planning | <input type="checkbox"/> Tender | <input type="checkbox"/> Record |