

PROPOSED LOWER GROUND FLOOR PLAN

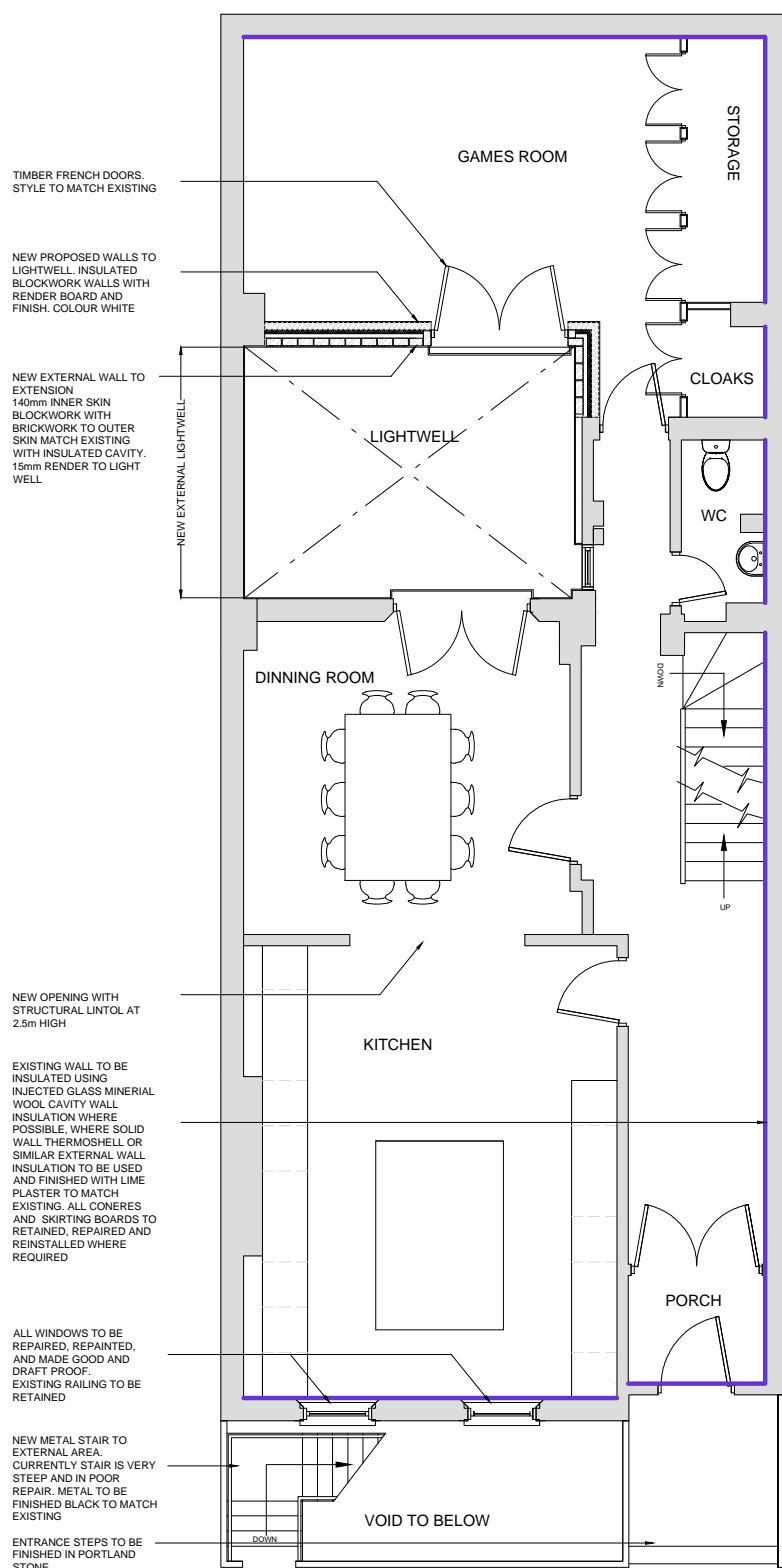

PROPOSED GROUND FLOOR PLAN

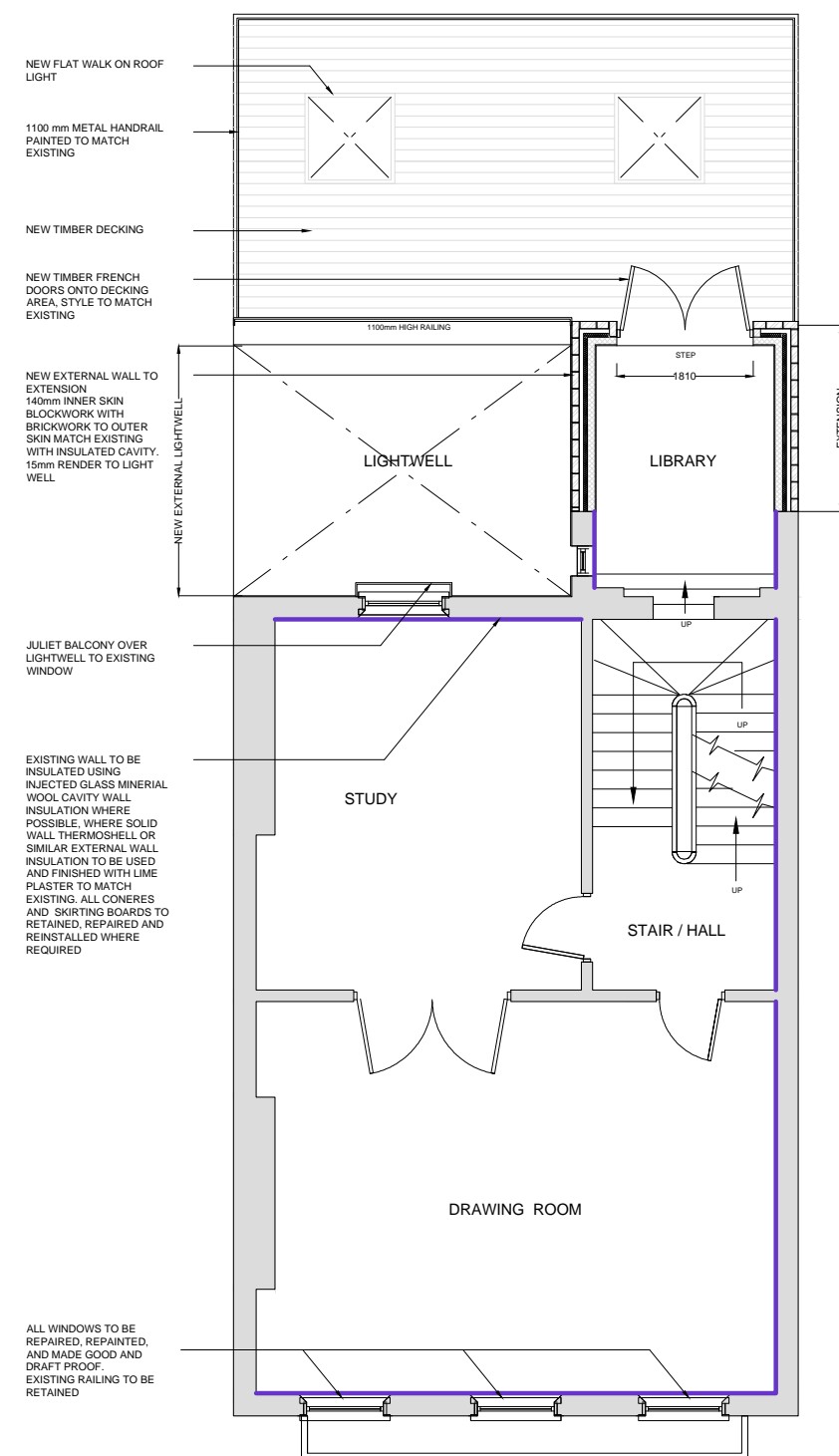

PROPOSED FIRST FLOOR PLAN



C BASEMENT ACCESS STAIR SET OUT ADJUSTED, AND NOTE ADDED TO ENTRANCE STEPS 30.11.15 AP TP

revision	date	by	chk
B	17.11.15	OS	TP
A	14.10.15	AP	TP



2 Sycamore St · London · EC1Y 0SF · 0203 728 6500
Leeds | London | Skipton www.bowmanriley.com

Construction staff and operatives must ensure the principal contractor has provided thorough and accurate information on all health and safety aspects relating to the designs identified on this drawing including the review of:

- Designers/contractors risk assessments
- Method statements
- Permit to work
- Pre construction information

The designers note that the following health and safety risks relating to this drawing have not been eliminated during the design process:

All dimensions to be verified on site, and the Architect informed of any discrepancy. All drawings and specifications should be read in conjunction with the Health and Safety Plan; all conflicts should be reported to the CDM Co-ordinator.

- This drawing is the Property of Bowman Riley Architects Limited ©
DO NOT SCALE FROM THIS DRAWING
- Preliminary
 - Planning
 - Comment
 - Tender
 - Construction
 - Record

drawn by: AJP
checked by: TP
date: 01.09.15
scale @ A3: 1:100

Mr ED WILCOX
15 JOHN STREET, WC1N

PROPOSED PLANS BASEMENT, GROUND, & FIRST		
project number	drawing number	revision
7682	P(000)006	C