



© WCEC ARCHITECTS - DISCLAIMER
 This drawing is copyright and shall not be reproduced or used for any other purpose without the written permission of the Architects.
 It is the contractors responsibility to ensure full compliance with the Building Regulations.
 It is the contractors responsibility to check and verify all dimensions on site.
 Do not scale from this drawing, use figured dimensions only.
 Any discrepancies to be reported immediately.
 IF IN DOUBT ASK.
 Materials not in conformity with relevant British or European Standards/Codes of practice or materials known to be deleterious to health & safety must not be used or specified on this project.
 Materials known to contain asbestos contaminated materials (ACM's) in the manufacture or installation process have not been specified and must not be used on this project.

Roof Covering Key 1 : 50

-  Green Roof Covering
-  Roof Access Walkway

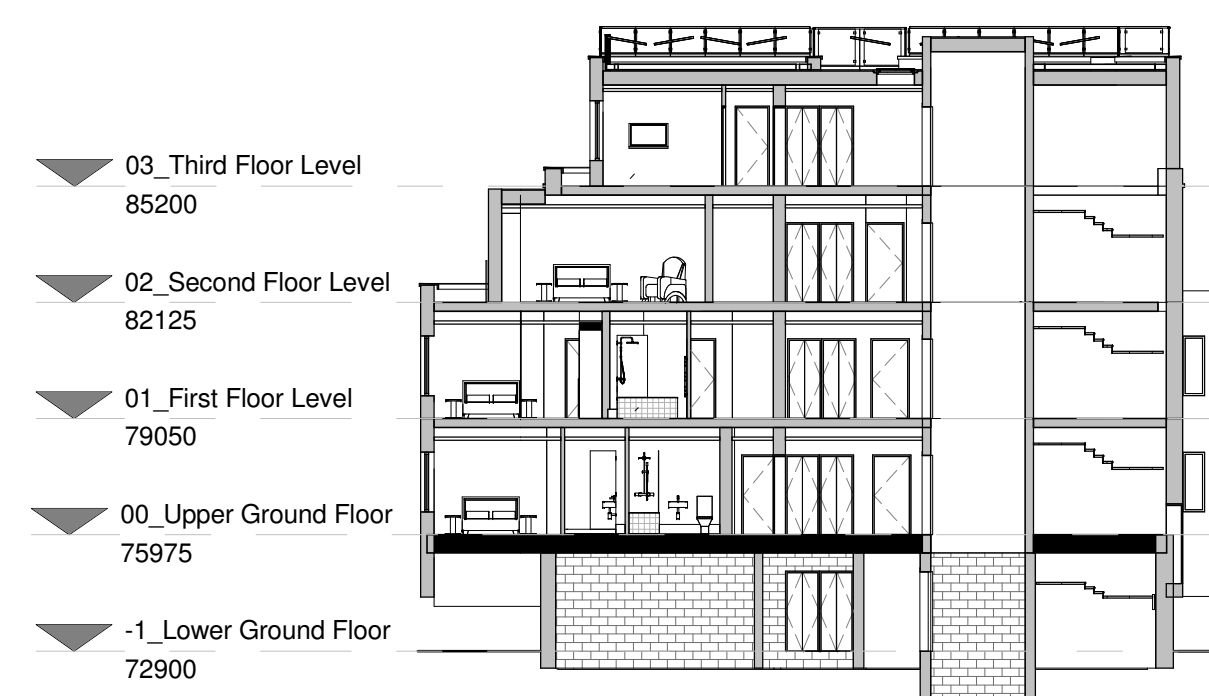

Section Key 1 : 200

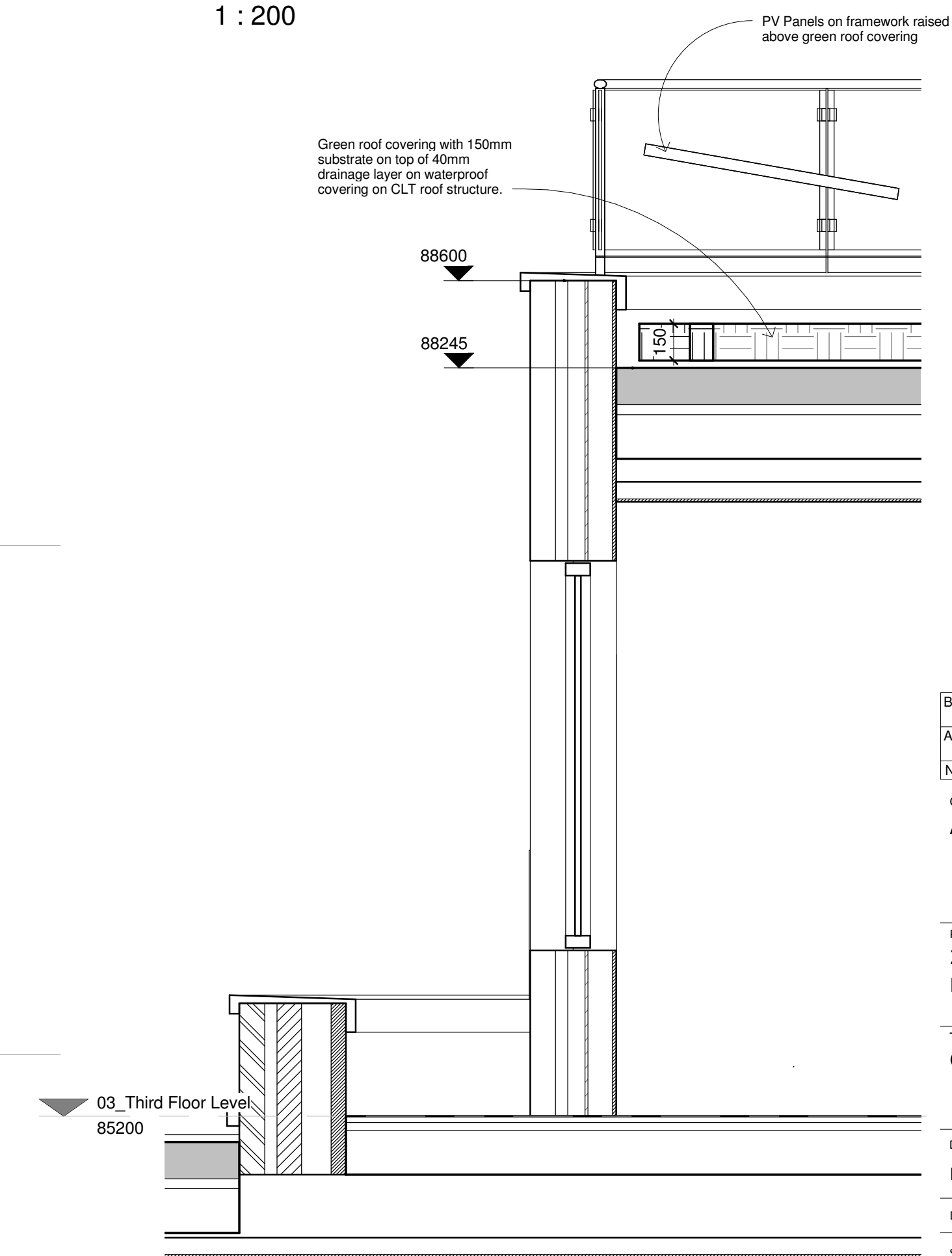

| No | Date | Description | By | Ckd |
|----|----------|--|-----|-----|
| B | 29/11/15 | Extent of Green roof covering clarified and PV Panels added | IMO | DRJ |
| A | 22/10/15 | Green roof covering relocated from First Floor Wing to Main Roof | DRJ | CH |

CLIENT
ASHBURY & BLOOM

PROJECT
**264-270 FINCHLEY ROAD,
FINCHLEY, NW3**

TITLE
GA Roof Plan

DRAWING STATUS
FOR DESIGN CO-ORDINATION

DRAWN Author CHECKED Checker

SCALE As indicated @ A1

DATE 11/29/15

WCEC architects
 South Building, Staple Inn Buildings
 London, WC1V 7PZ

t:020 3388 0019, e:email@wcec.co.uk, www.wcec.co.uk

| JOB NO. | DRAWING NO. | REV |
|---------|-------------|-----|
| 15-470 | PL-11 | B |

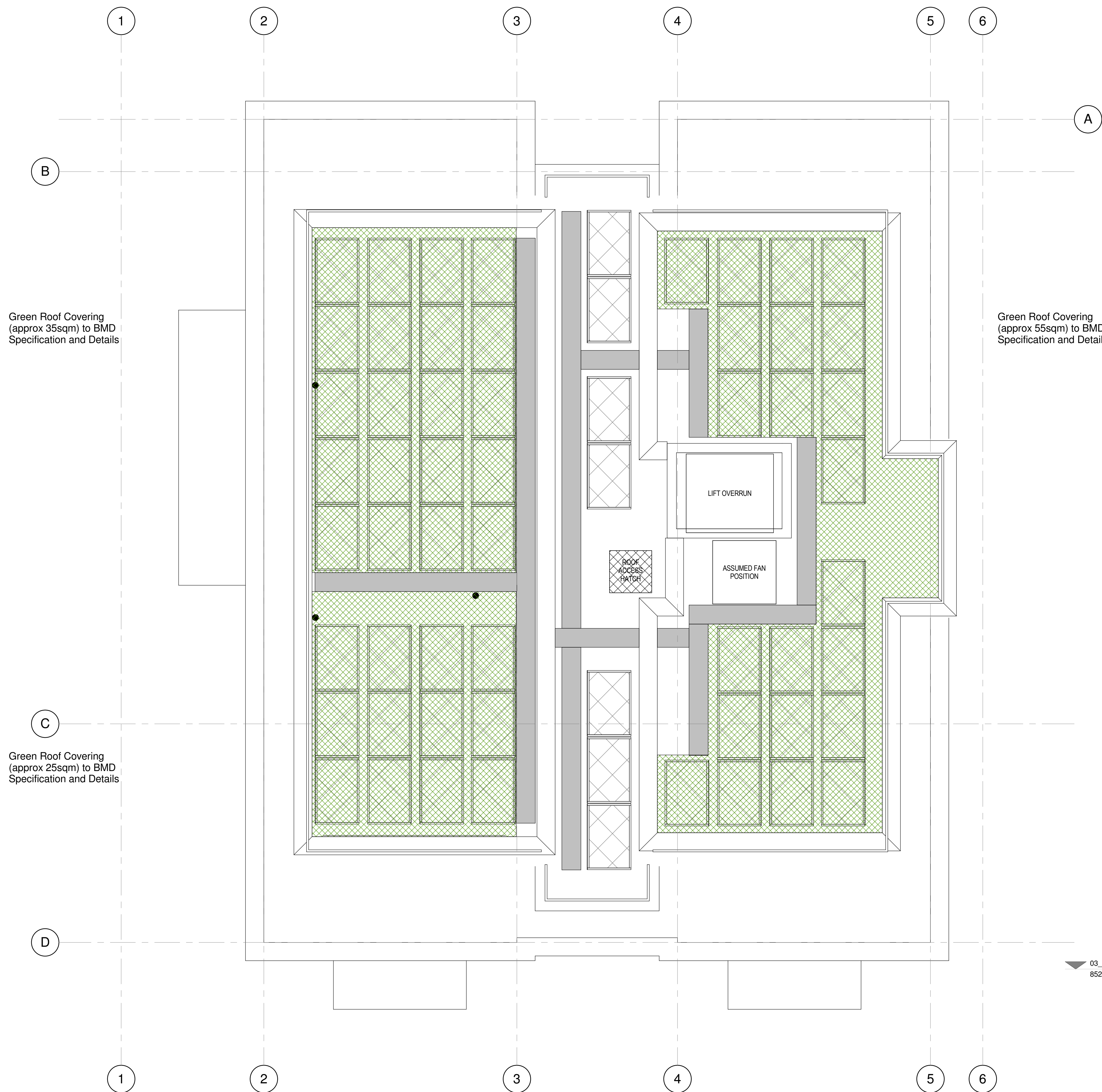

04_Roof Level Planning 1 : 50

Section Through 3rd Floor 1 : 20