

The contractor is responsible to ensure that no products are to be utilized that do not comply with the relevant British and/or European Standards and/or Codes of Practice, Codes of Regulations, and/or guidelines of the manufacturer of the product, or other relevant documents relating to the work or the intended use of the product. The contractor is responsible for ensuring that the work is completed in accordance with the relevant British and/or European Standards and/or Codes of Practice, Codes of Regulations, and/or guidelines of the manufacturer of the product, or other relevant documents relating to the work or the intended use of the product. The contractor is responsible for ensuring that the work is completed in accordance with the relevant British and/or European Standards and/or Codes of Practice, Codes of Regulations, and/or guidelines of the manufacturer of the product, or other relevant documents relating to the work or the intended use of the product.

Existing Rear Elevation

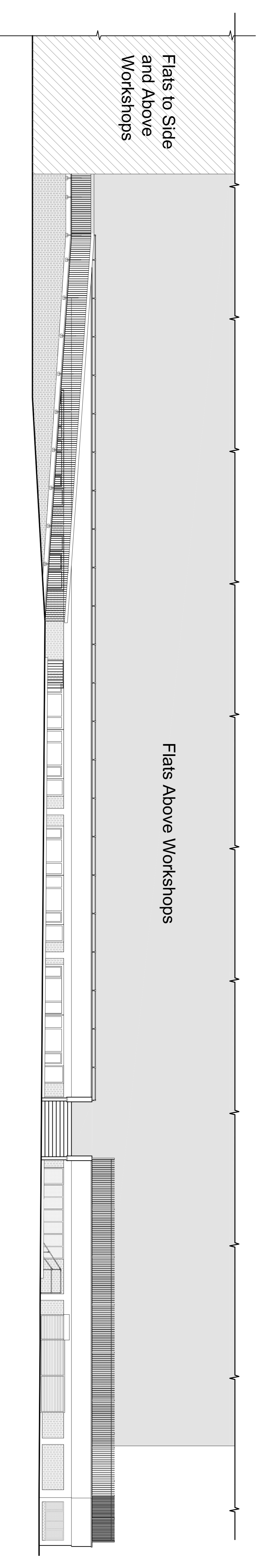

Existing Front Elevation Part One

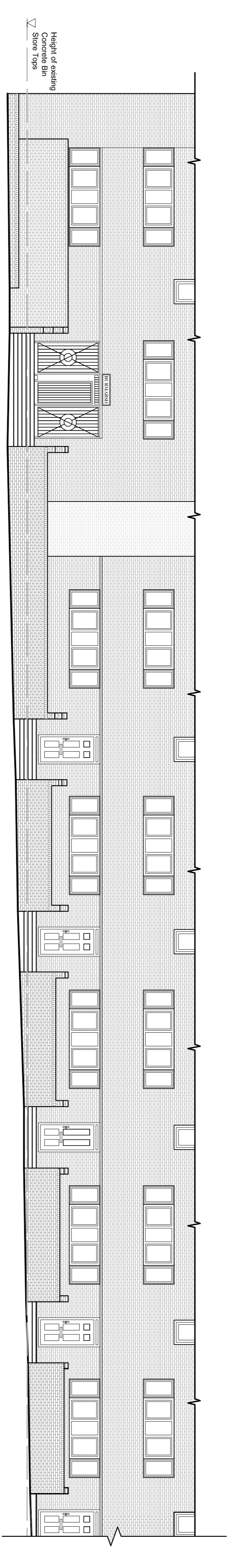

Existing Front Elevation Part Two

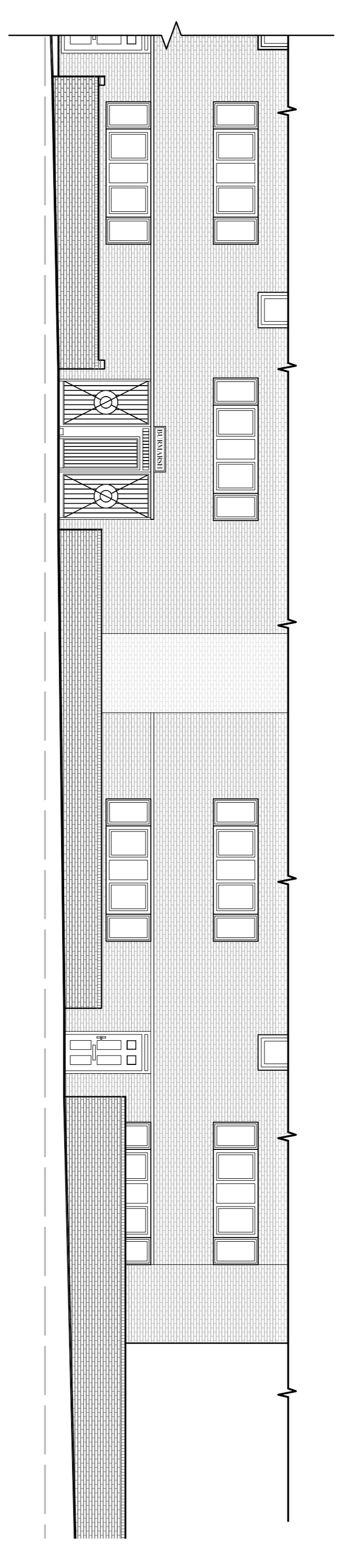

BAILLY · GARNER	
HEAD OFFICE: 165-166 LITTLEWOOD LANE, LONDON, SE15 5DY TEL: 020 7591 1000 E: 020 7591 1300 S: info@baillYGarners.co.uk	
CLIENT: Keppcoat - Apollo Property Services	
ADDRESS: 71 Marsden Road Camden London, NW5 3JA	
PROJECT: Burmarrsh Workshops Phase 2	
TYPE: Existing Rear and Front Elevations	
REPORT OF ISSUE: Design Approval	
SCALE: 1:100	DATE: 05.08.15
JOB NO.: 27692	REVISION: 04