

Do not scale from this drawing
All dimensions to be checked on site

Notes:

PROPOSED LIGHTWELL ELEVATIONS:

Annotations:

1. WINDOW TO BE REPLACED WITH A FIRE RATED WINDOW FIXED SHUT. WINDOW WILL BE WHITE PAINTED TIMBER WITH GLAZING BARS TO MATCH EXISTING.
2. EXISTING WINDOWS TO BE OVERHAULED OR REPLACED WHERE REQUIRED.
3. NEW DOOR INSERTED.
4. NEW BI FOLDING DOORS INSERTED.

Amendments:
REV #, 2015-11-11.

Drawing type:
PLANNING

Client:
L. B. CAMDEN

Project:
GREAT RUSSELL MANSIONS

Title:
PROPOSED LIGHTWELL ELEVATIONS - FLAT 2:
ELEVATION 1, 2

Scale: 1:100@A3 **Date:** 11/11/2015

Drawn: JMArchitects **Checked:** SB

Drg.no: 5922-S(0)004

Rev: #

Heritage Surveys Ltd.

Heritage Surveys Limited
20 Hanover Square
London
W1S 1JY
www.heritage-surveys.com

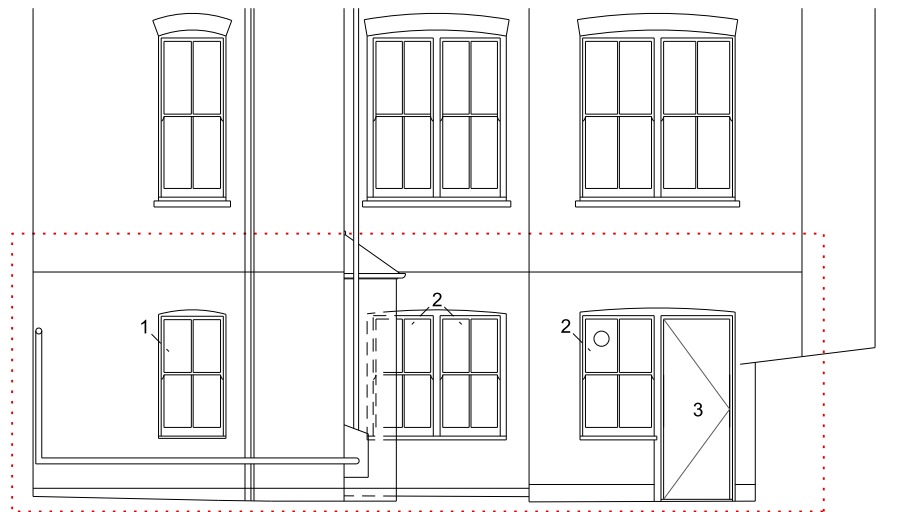

7.000M

ELEVATION 1

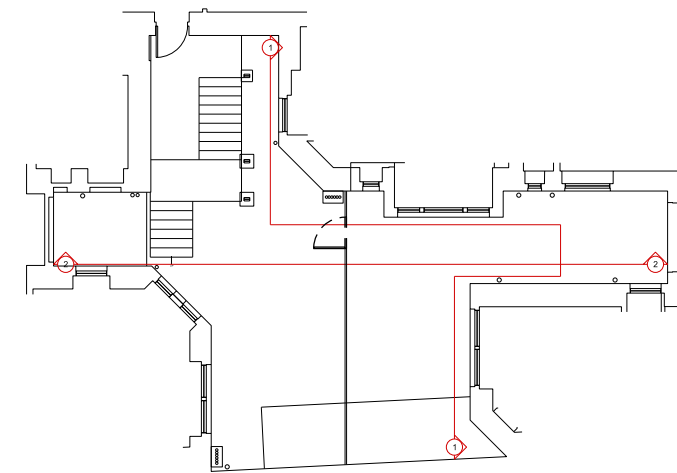

LIGHTWELL A



7.000M

ELEVATION 2