

Do not scale from this drawing
All dimensions to be checked on site

Notes:

PROPOSED NORTH-WEST ELEVATIONS:

STREET VIEW (GREAT RUSSELL STREET)
FULL FRONT (GREAT RUSSELL STREET)

Annotations:

1. WINDOW SURROUNDS REPAIRED WHERE REQUIRED.
2. EXISTING WINDOWS TO BE OVERHAULED.

Amendments:
REV #, 2015-11-11.

Drawing type:
PLANNING

Client:
L. B. CAMDEN

Project:
GREAT RUSSELL MANSIONS

Title:
PROPOSED NORTH-WEST ELEVATIONS - FLAT 2:
STREET VIEW (GREAT RUSSELL STREET)
FULL FRONT (GREAT RUSSELL STREET)

Scale: 1:100@A3 Date: 11/11/2015

Drawn: JMArchitects Checked: SB

Drg.no: 5922-S(0)003

Rev: #

Heritage Surveys Ltd.

Heritage Surveys Limited
20 Hanover Square
London
W1S 1JY
www.heritage-surveys.com

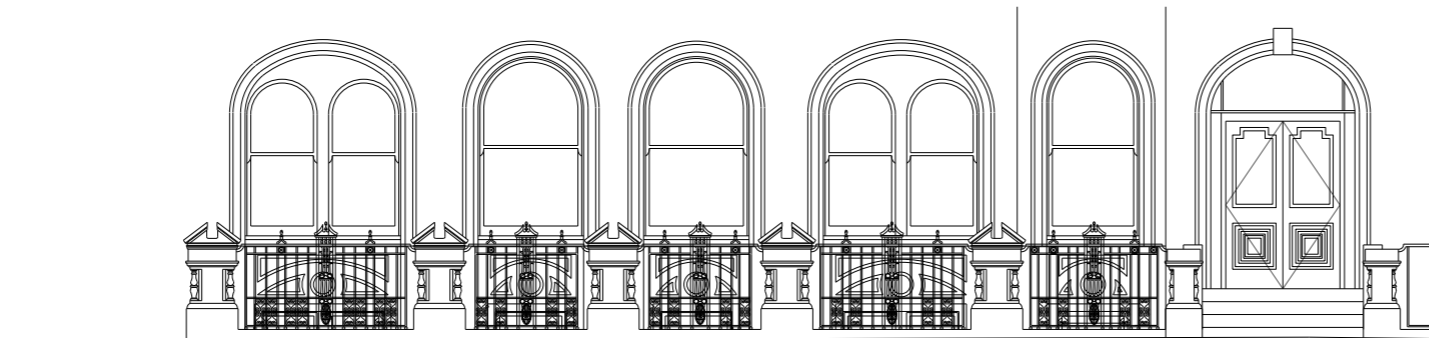

7.000M

STREET VIEW
ELEVATION

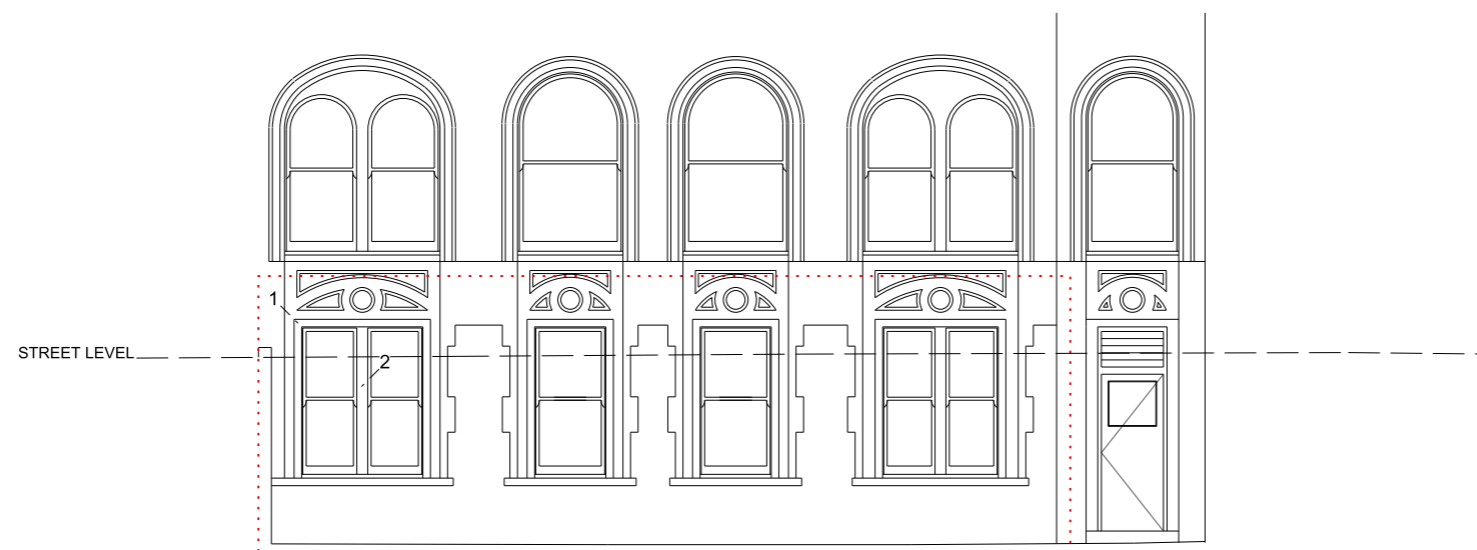

STREET LEVEL

7.000M

FULL FRONT
ELEVATION