

New safety balustrade to be fitted on coping stone.
 Balustrade to be made of metal flat horizontal bars top and bottom,
 with vertical 8mm vertical bars at 100mm centres.
 Balustrade to be painted black.
 Flat roof access for maintenance only.

Protection to roof required by HMO requirements for safety of children
 as accessible via common parts low level landing window.

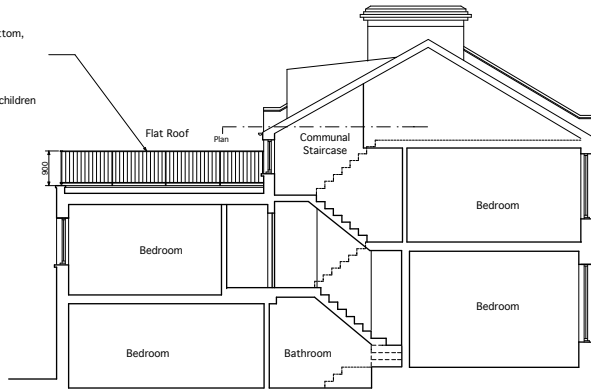

Section A-A

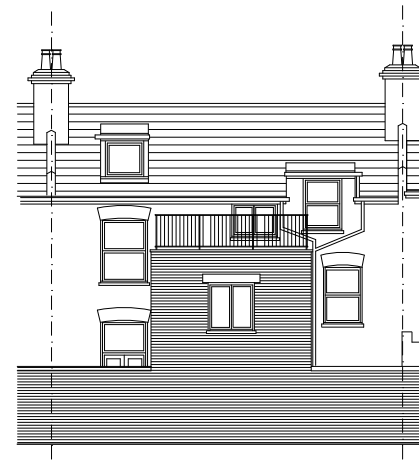

Rear Elevation

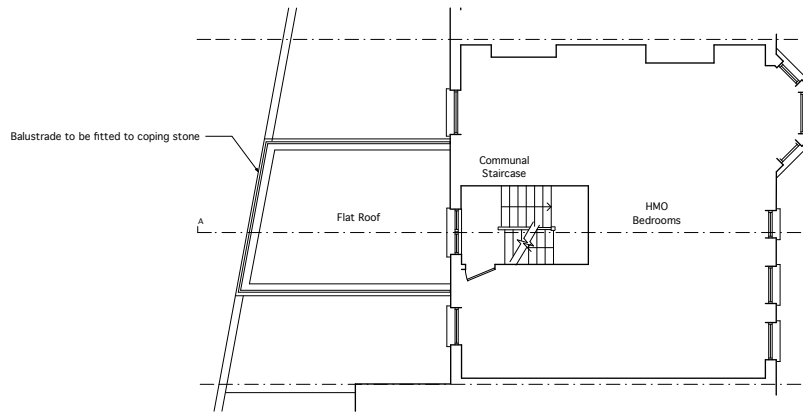

Top Floor Plan

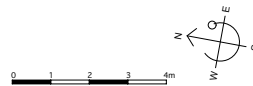

0.9m high Balustrade to be fitted
 around perimeter of flat roof

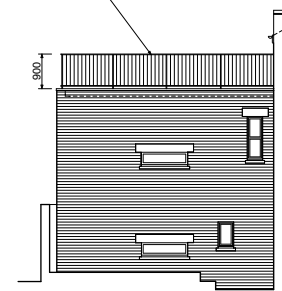

East Side Elevation

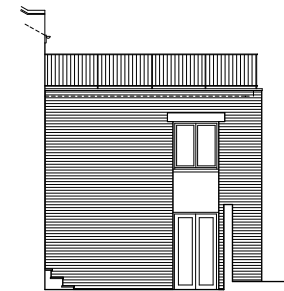

West Side Elevation

187 Sumatra Road, London, NW6 1PF Proposed Drawings

Drawing copyright.

Hart Baskerville Architects

76 Denmark Road, Wimbledon,
 London SW19 4PQ

Tel: 020 8458 3433

Client **Ms Hamideh Gust**

Project **187 Sumatra Road,
 London, NW6 1PF**

Drawing **Proposed Plans,
 Elevations and Sections**

Date **November 2015**

Scale **1:100@A2**

Project No.

Revision

Drawing No. **P101**