

**Note:** To be read in conjunction with the current Schedule of Works

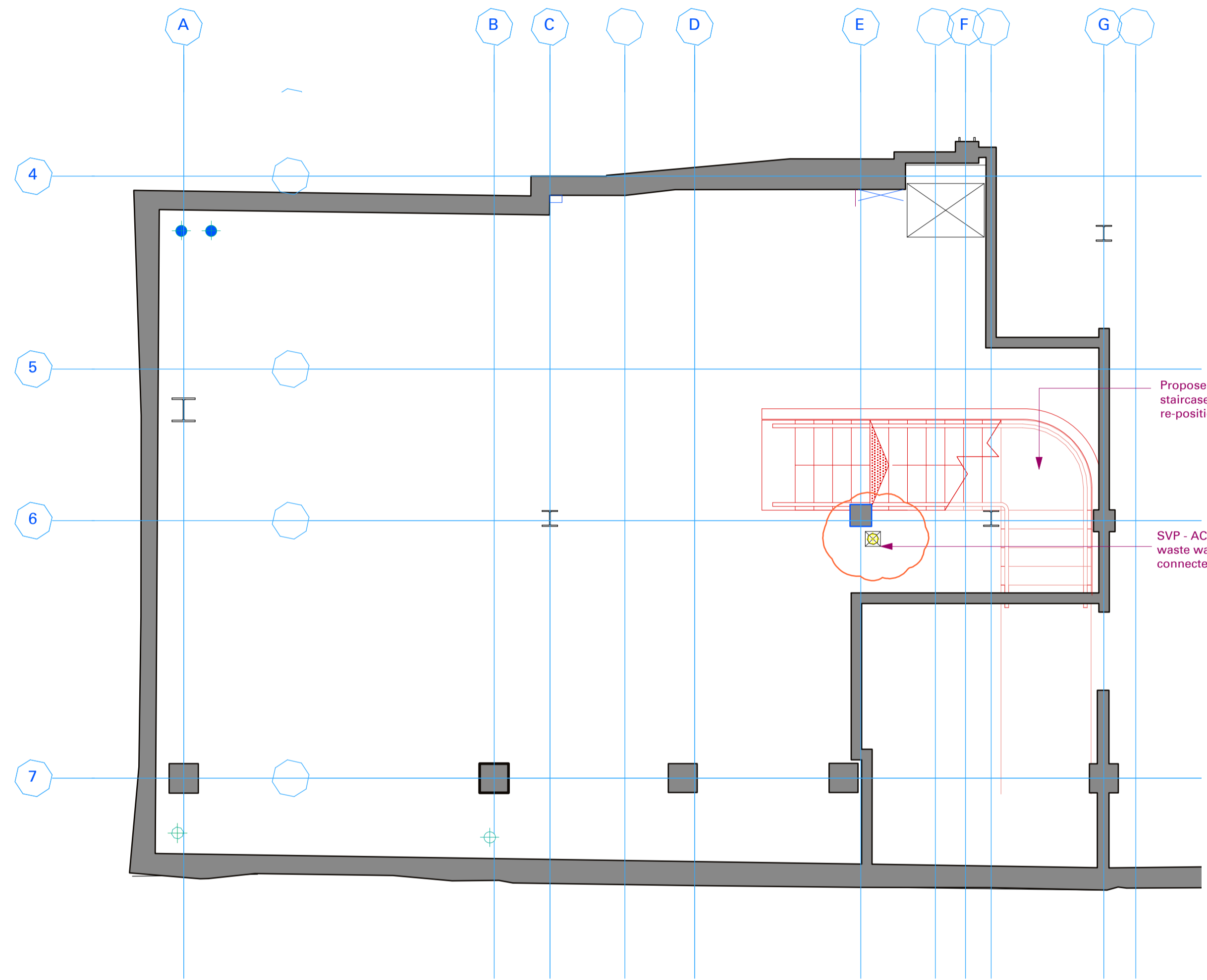

**Basement - Existing / Demolition**  
 Scale 1:50

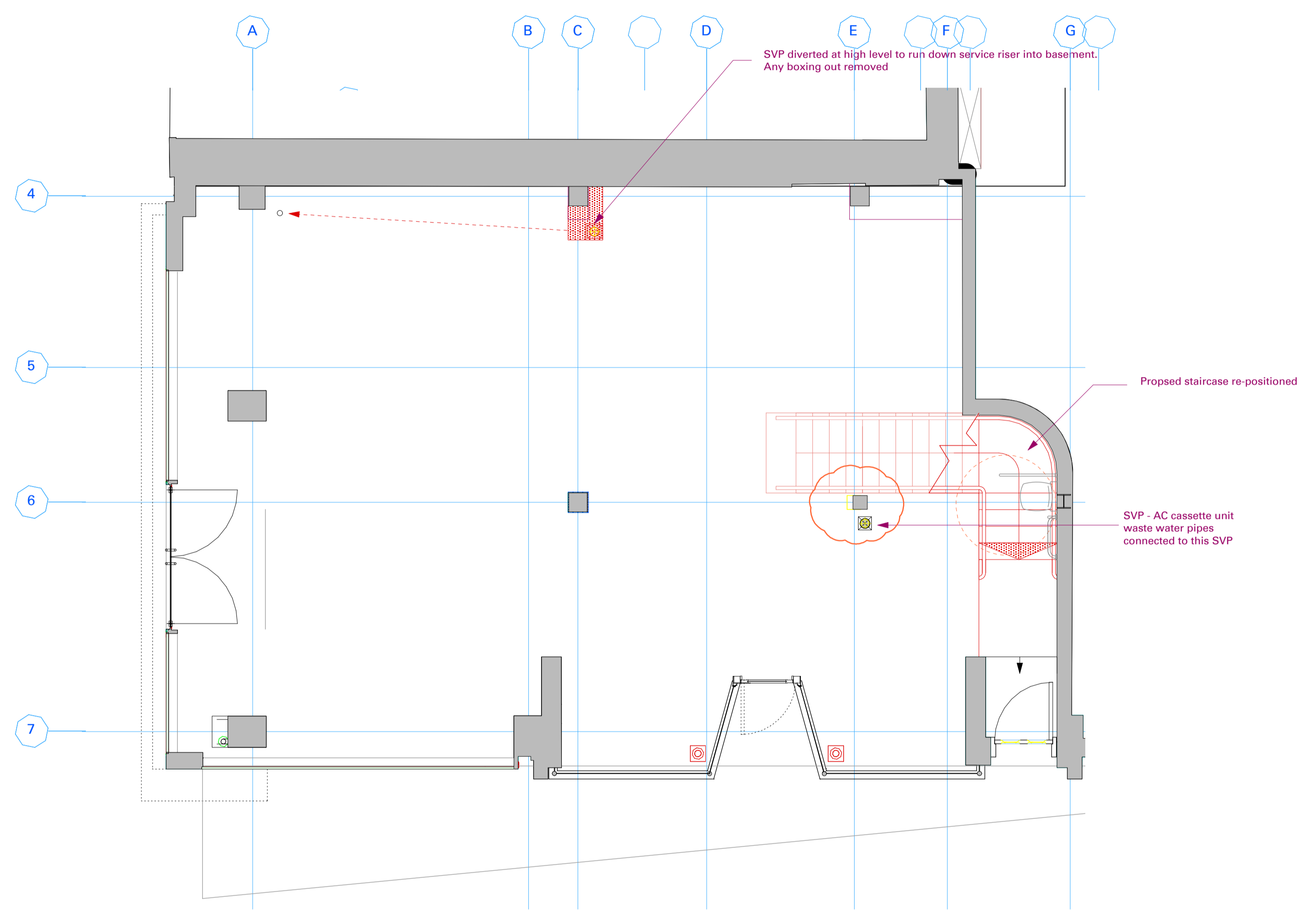

**Ground Floor - Existing / Demolition**  
 Scale 1:50

Rev	Date	Notes
D	27-11-2015	SVPs for AC cassettes highlighted
C	17-09-2015	Updated post LL comments
B	10-09-2015	Issued for Landlord Approval
A	2015-08-24	Amended following site visit 21-08-2015
	10-06-2015	Issued for Landlord's Approval

**CONSTRUCTION**

**Project**  
**Oliver Bonas**  
 82-83 Tottenham Court Road  
 1-3 Goodge Street  
 Camden  
 W1T 2EP

**Drawing**  
**Existing Shell**  
 Basement & Ground Floors

**Scale** 1:50 @ A1 **Drawn by** CP

**Number** OBTCR-GA001 **Revision** D

Do not scale from this drawing.  
 All dimensions are in millimeters unless otherwise stated. All dimensions must be verified on site and any discrepancies reported to AMD.