

EXISTING GROUND FLOOR PLAN

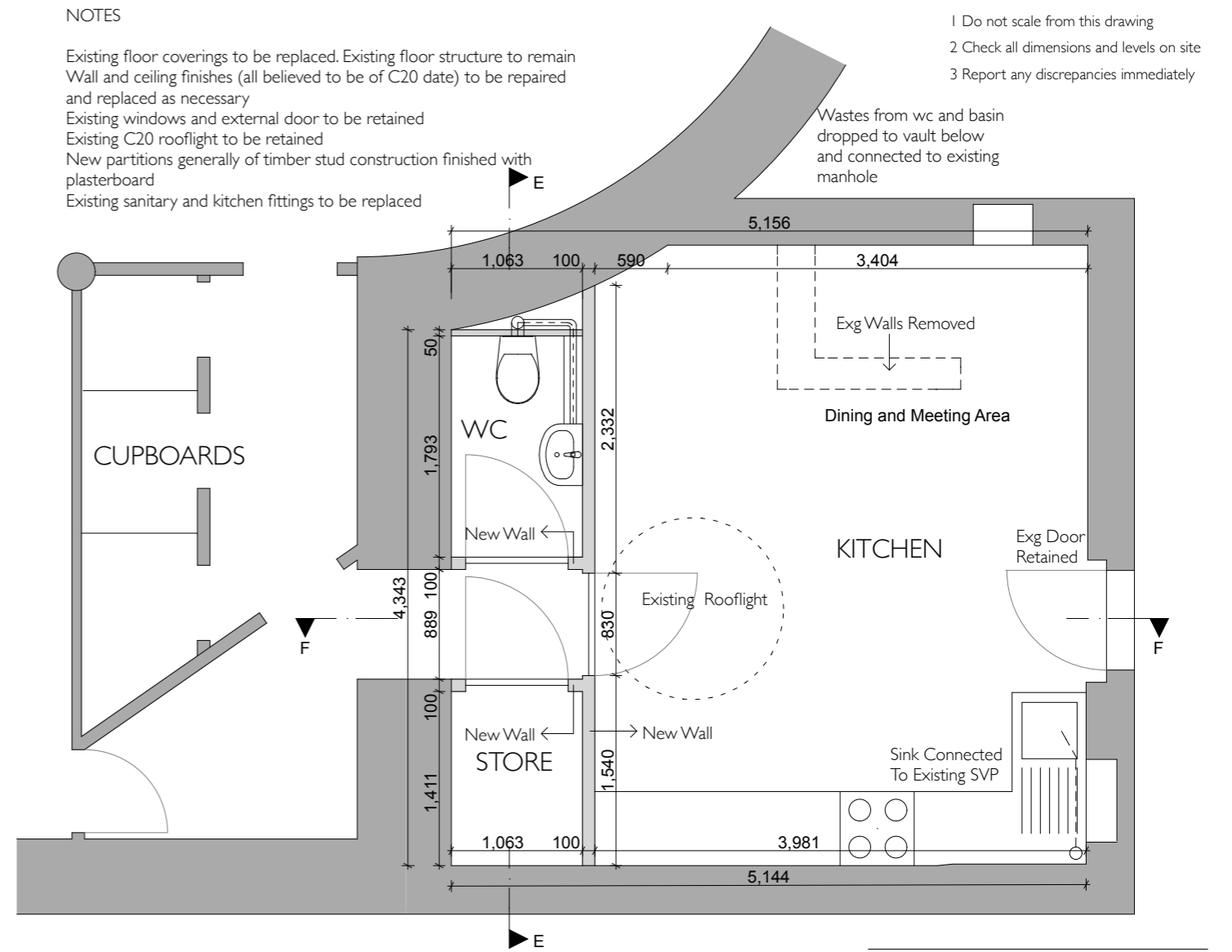

PROPOSED GROUND FLOOR PLAN

NOTES

- Existing floor coverings to be replaced. Existing floor structure to remain
- Wall and ceiling finishes (all believed to be of C20 date) to be repaired and replaced as necessary
- Existing windows and external door to be retained
- Existing C20 rooflight to be retained
- New partitions generally of timber stud construction finished with plasterboard
- Existing sanitary and kitchen fittings to be replaced

NOTES

- 1 Do not scale from this drawing
- 2 Check all dimensions and levels on site
- 3 Report any discrepancies immediately



DRAWING
KITCHEN GROUND FLOOR PLAN

PROJECT
ALTERATIONS AT WEST END

CLIENT
ALL SAINTS GREEK ORTHODOX
CATHEDRAL

REES BOLTER
ARCHITECTS

NEW NORTH HOUSE
202 NEW NORTH ROAD LONDON N1 7BJ
mail@reesbolter.co.uk 020 7354 8347

SCALE 1:50	DRAWING NO 466 / 27	DATE 16/11/2015
ORIGINAL SIZE A3		DRAWN PC