

EXISTING
GROUND FLOOR PLAN

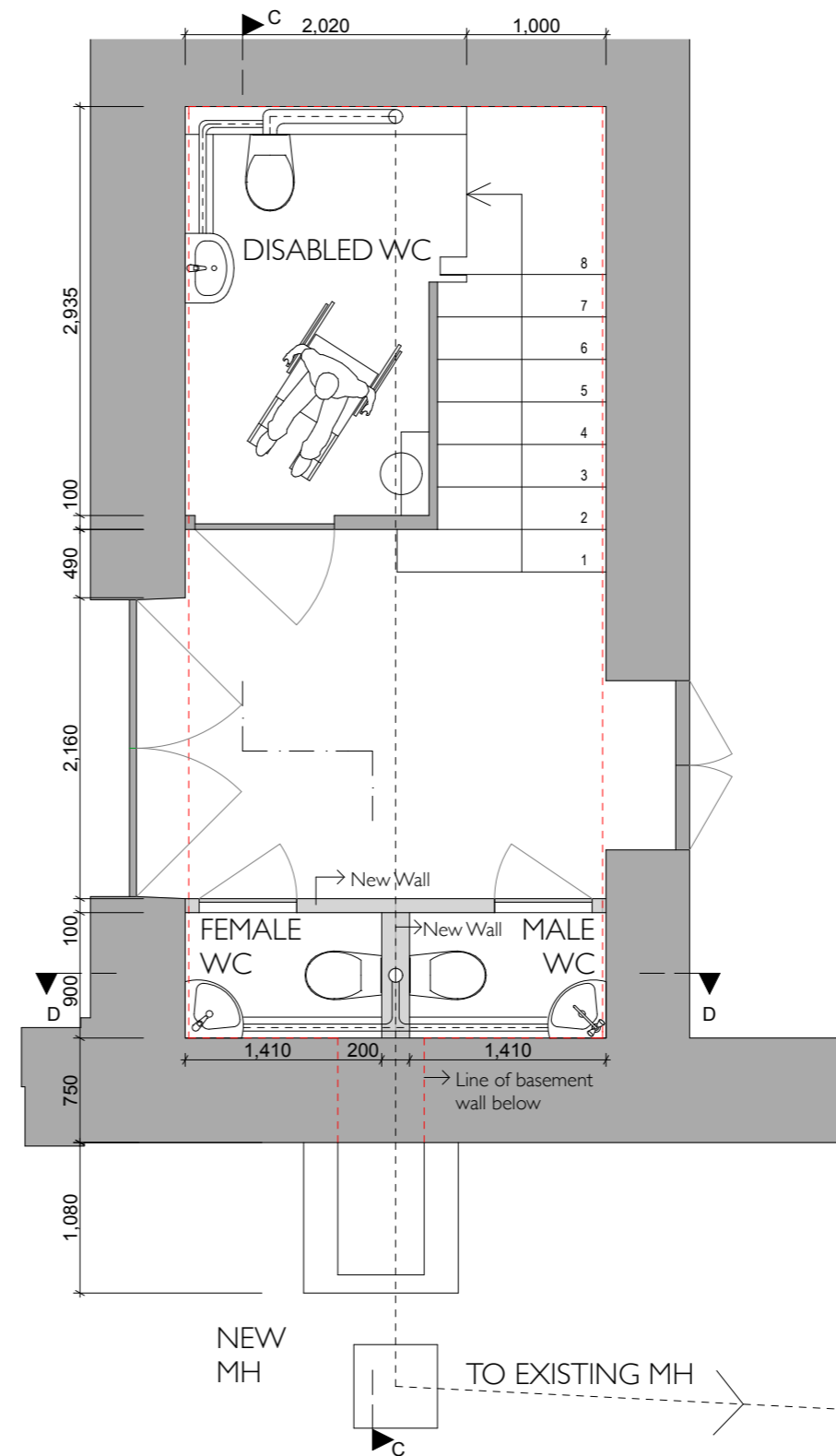

PROPOSED
GROUND FLOOR PLAN

- NOTES
- 1 Do not scale from this drawing
 - 2 Check all dimensions and levels on site
 - 3 Report any discrepancies immediately

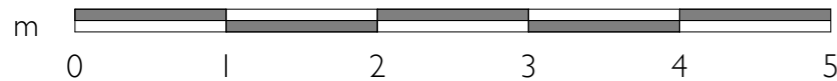

DRAWING
GROUND FLOOR PLAN

PROJECT
ALTERATIONS AT WEST END

CLIENT
ALL SAINTS GREEK ORTHODOX
CATHEDRAL

REES BOLTER
ARCHITECTS

NEW NORTH HOUSE
202 NEW NORTH ROAD LONDON N1 7BJ
mail@reesbolter.co.uk 020 7354 8347

SCALE 1:50	DRAWING NO 466 / 23	DATE 16/11/2015
ORIGINAL SIZE A3		DRAWN PC