

P 1



P 2



P 3

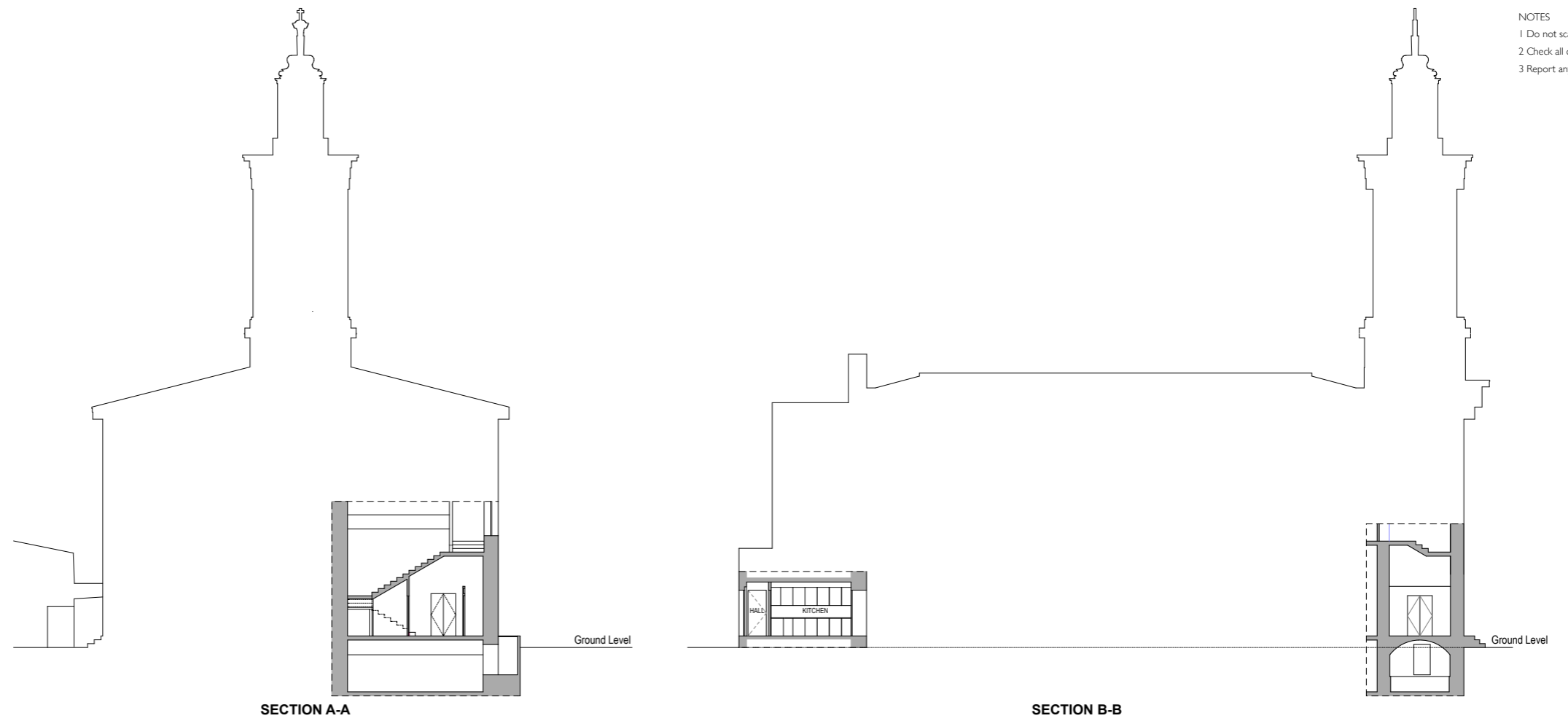

NOTES

- 1 Do not scale from this drawing
- 2 Check all dimensions and levels on site
- 3 Report any discrepancies immediately

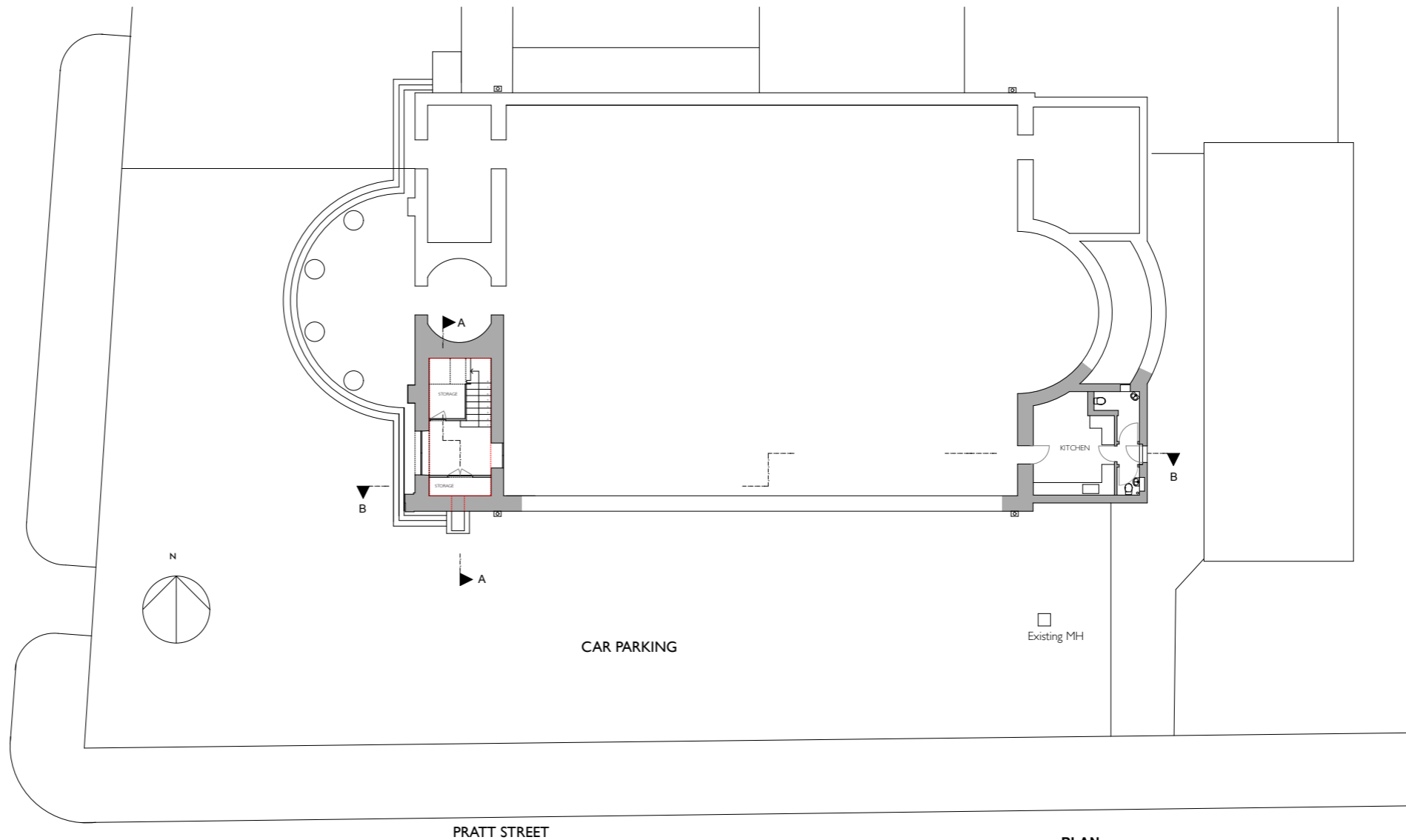

DRAWING		
EXISTING KEY DRAWINGS		
PROJECT		
ALTERATIONS AT WEST END		
CLIENT		
ALL SAINTS GREEK ORTHODOX CATHEDRAL		
<b>REES BOLTER ARCHITECTS</b>		
NEW NORTH HOUSE		
202 NEW NORTH ROAD LONDON N1 7BJ		
mail@reesbolter.co.uk 020 7354 8347		
SCALE	DRAWING NO	DATE
1:200	466 / 21	16/11/2015
ORIGINAL SIZE		DRAWN
A2		PC