

Proposed Front Elevation - South-West
Scale 1:50 @A1

APPROVED under S106
Appl. Ref. 2014/2877/P

Issued For PLANNING	Rev.	Description	Date	Signed	Checked			Drawing Scale = 1:50 @ A1 1:100 @ A3	Scale	Date	Drawn by	Checked by	 561 Finchley Road London NW3 7BJ Phone 020 7433 3939 Fax 020 7794 4279 design solutions www.DesignSolutionsUK.com		
	01	Elevation revised to suit revised plans	21.03.2014	MJ	DS				1:50 @ A1	21.03.2014	MJ	DS			
General Notes: THIS DRAWING HAS BEEN PREPARED BY DS DESIGN SOLUTIONS AND THE DATA CONTAINED HEREIN MAY BE USED OR REPRODUCED ONLY WITH DS DESIGN SOLUTIONS' APPROVAL.									Drawing Title Proposed Front Elevation - South-West		Project 18 Redington Road London NW3 7RG		Project no. 13/220	Drawing no. C-206	Revision 01

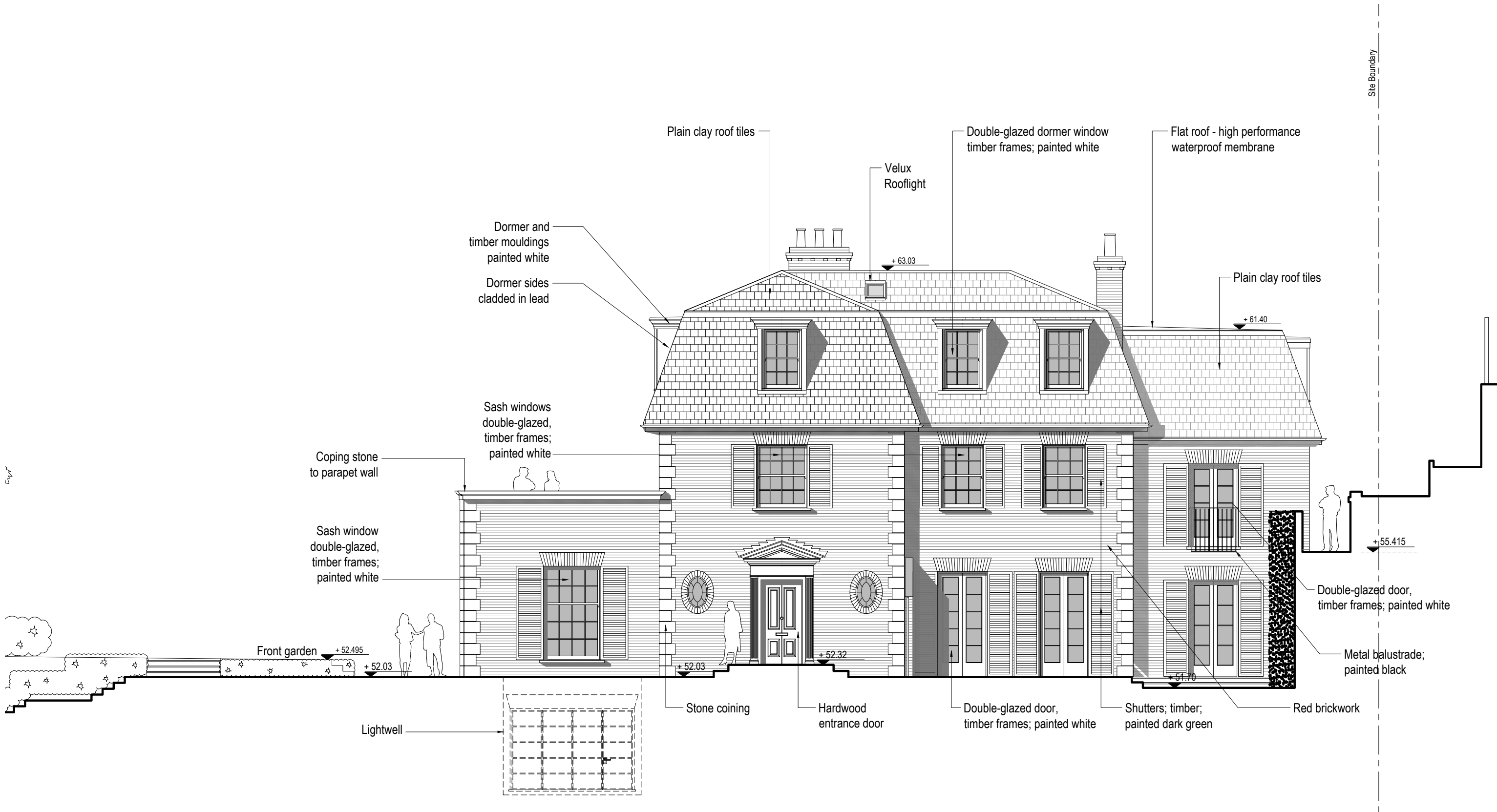

Proposed Side Elevation - South-East
 Scale 1:50 @A1

APPROVED under S106
 Appl. Ref. 2014/2877/P

Issued For PLANNING	<table border="1" style="width: 100%; border-collapse: collapse;"> <thead> <tr> <th>Rev.</th> <th>Description</th> <th>Date</th> <th>Signed</th> <th>Checked</th> </tr> </thead> <tbody> <tr> <td>01</td> <td>Elevation revised to suit revised plans</td> <td>21.03.2014</td> <td>MJ</td> <td>DS</td> </tr> </tbody> </table>	Rev.	Description	Date	Signed	Checked	01	Elevation revised to suit revised plans	21.03.2014	MJ	DS	Drawing Scale = 1:50 @ A1 1:100 @ A3	<table border="1" style="width: 100%; border-collapse: collapse;"> <thead> <tr> <th>Scale</th> <th>Date</th> <th>Drawn by</th> <th>Checked by</th> </tr> </thead> <tbody> <tr> <td>1:50 @ A1</td> <td>21.03.2014</td> <td>MJ</td> <td>DS</td> </tr> </tbody> </table>	Scale	Date	Drawn by	Checked by	1:50 @ A1	21.03.2014	MJ	DS	<table border="1" style="width: 100%; border-collapse: collapse;"> <tr> <td colspan="3" style="text-align: center;"> Proposed Side Elevation - South-East </td> </tr> <tr> <td style="width: 50%;"> Project 18 Redington Road London NW3 7RG </td> <td style="width: 25%;"> Drawing no. C-207 </td> <td style="width: 25%;"> Revision 01 </td> </tr> </table>	Proposed Side Elevation - South-East			Project 18 Redington Road London NW3 7RG	Drawing no. C-207	Revision 01	<table border="1" style="width: 100%; border-collapse: collapse;"> <tr> <td style="text-align: center;"> </td> <td style="font-size: 8px;"> 561 Finchley Road London NW3 7BJ Phone 020 7433 3939 Fax 020 7794 4279 design_solutions www.DesignSolutionsUK.com </td> </tr> </table>		561 Finchley Road London NW3 7BJ Phone 020 7433 3939 Fax 020 7794 4279 design_solutions www.DesignSolutionsUK.com
Rev.	Description	Date	Signed	Checked																											
01	Elevation revised to suit revised plans	21.03.2014	MJ	DS																											
Scale	Date	Drawn by	Checked by																												
1:50 @ A1	21.03.2014	MJ	DS																												
Proposed Side Elevation - South-East																															
Project 18 Redington Road London NW3 7RG	Drawing no. C-207	Revision 01																													
	561 Finchley Road London NW3 7BJ Phone 020 7433 3939 Fax 020 7794 4279 design_solutions www.DesignSolutionsUK.com																														

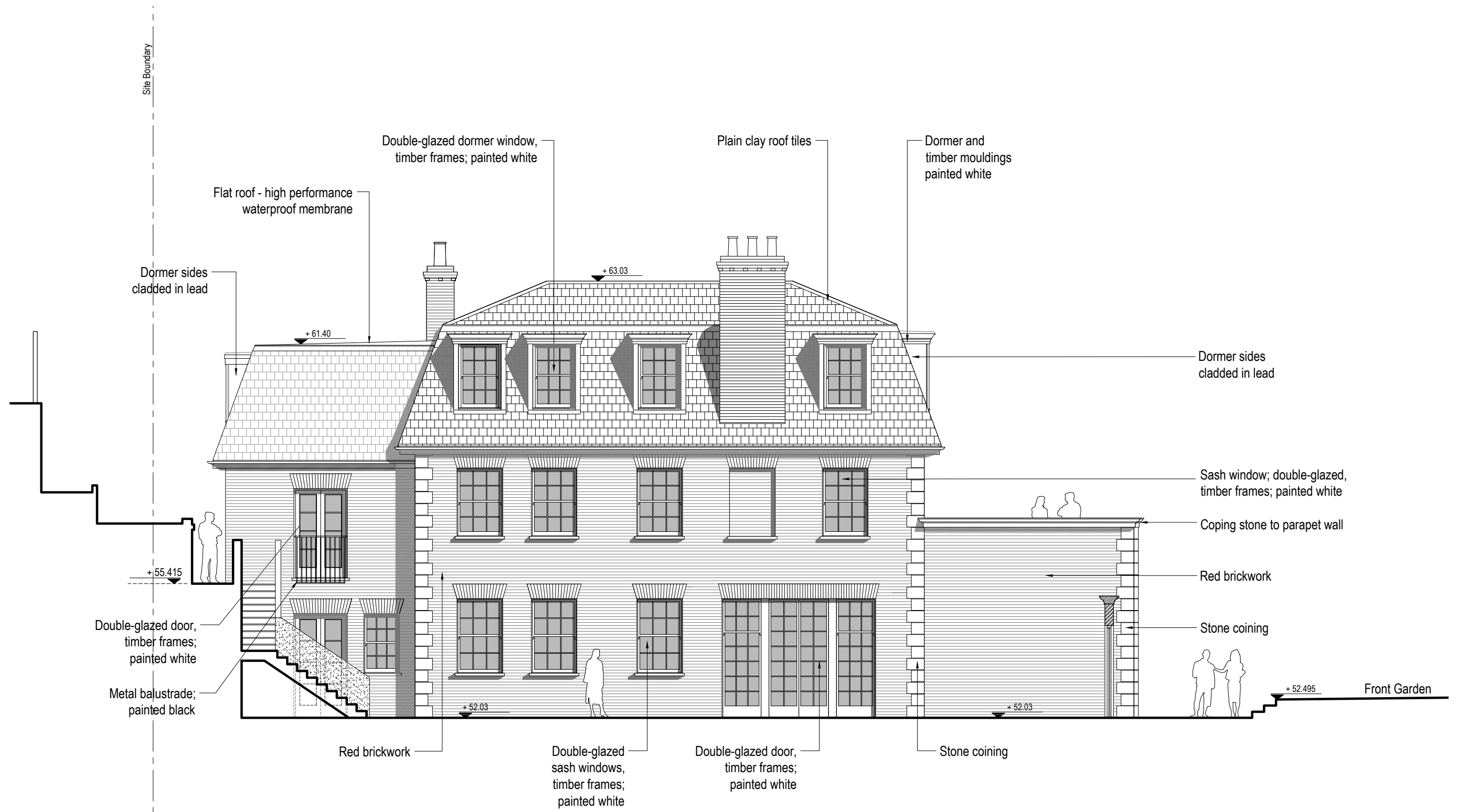

Proposed Side Elevation - North-West
Scale 1:50 @A1

APPROVED under S106
Appl. Ref. 2014/2877/P

Issued For	PLANNING				
General Notes:	THIS DRAWING HAS BEEN PREPARED BY DS DESIGN SOLUTIONS AND THE DATA CONTAINED HEREIN MAY BE USED OR REPRODUCED ONLY WITH DS DESIGN SOLUTIONS' APPROVAL.				

Rev.	Description	Date	Signed	Checked
01	Door to Kitchen revised	24.07.2013	MJ	DS
02	Elevation revised to suit revised plans	21.03.2014	MJ	DS

--	--	--	--	--

--	--	--	--	--

Drawing Scale = 1:50 @ A1	
1:100 @ A3	

Scale	Date	Drawn by	Checked by
1:50 @ A1	21.03.2014	MJ	DS
Drawing Title			
Proposed Side Elevation - North-West			
Project			
18 Redington Road London NW3 7RG			

 design solutions www.DesignSolutionsUK.com	561 Finchley Road London NW3 7BJ Phone 020 7433 3939 Fax 020 7794 4279	
	Project no.	Revision
13/220	C-208	02

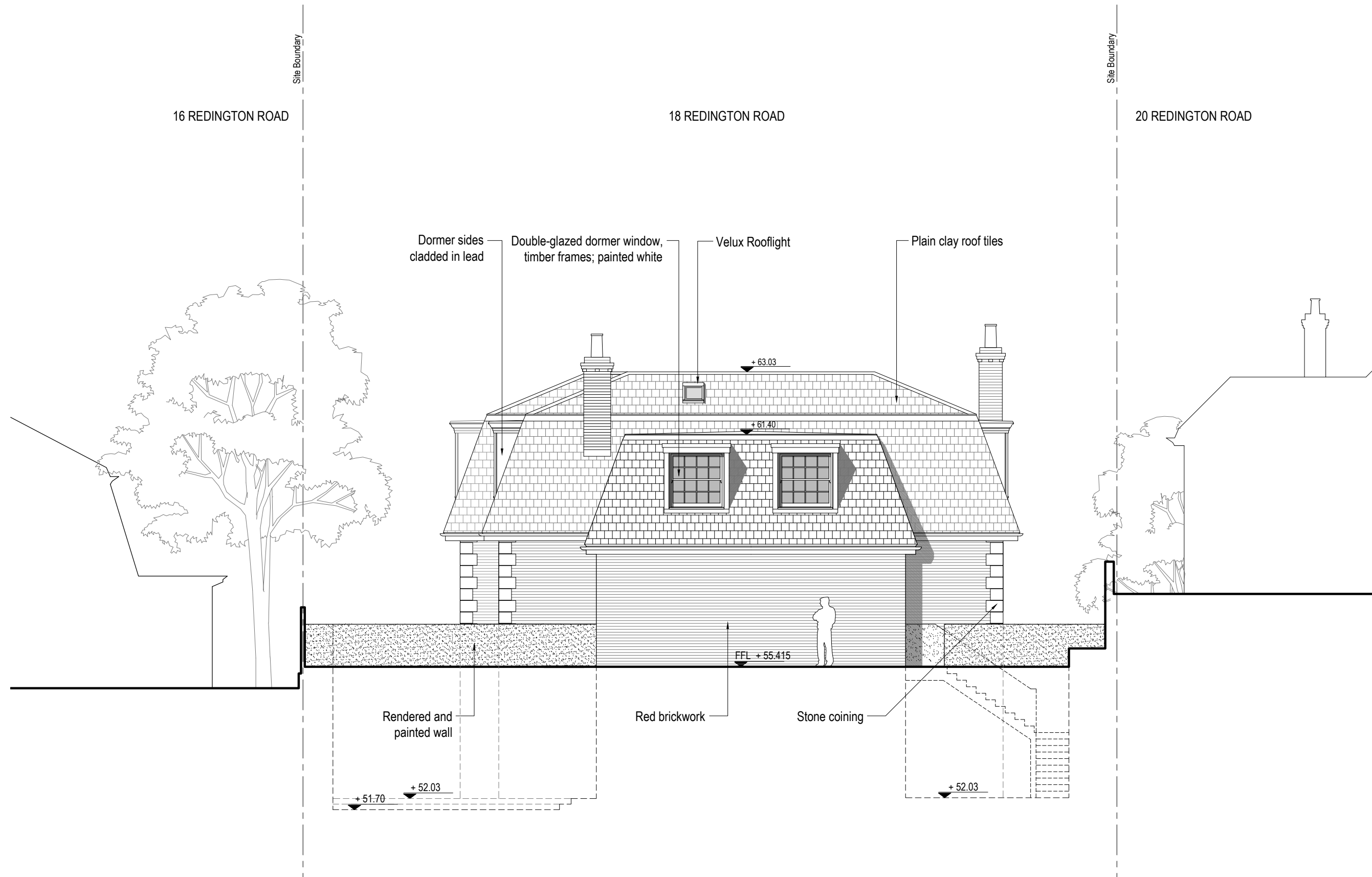

Proposed Rear Elevation - North-East
Scale 1:50 @A1

APPROVED under S106
Appl. Ref. 2014/2877/P

Issued For PLANNING	Rev. Description Date Signed Checked 01 Elevation revised to suit revised plans 21.03.2014 MJ DS	Drawing Scale = 1:50 @ A1 1:100 @ A3	Scale 1:50 @ A1 Date 21.03.2014 Drawing Title Proposed Rear Elevation - North-East	Drawn by MJ Checked by DS	 561 Finchley Road London NW3 7BJ Phone 020 7433 3939 Fax 020 7794 4279 design solutions www.DesignSolutionsUK.com
	General Notes: THIS DRAWING HAS BEEN PREPARED BY DS DESIGN SOLUTIONS AND THE DATA CONTAINED HEREIN MAY BE USED OR REPRODUCED ONLY WITH DS DESIGN SOLUTIONS' APPROVAL.		Project 18 Redington Road London NW3 7RG	Project no. 13/220 Drawing no. C-209 Revision 01	