

EXISTING FRONT ELEVATION

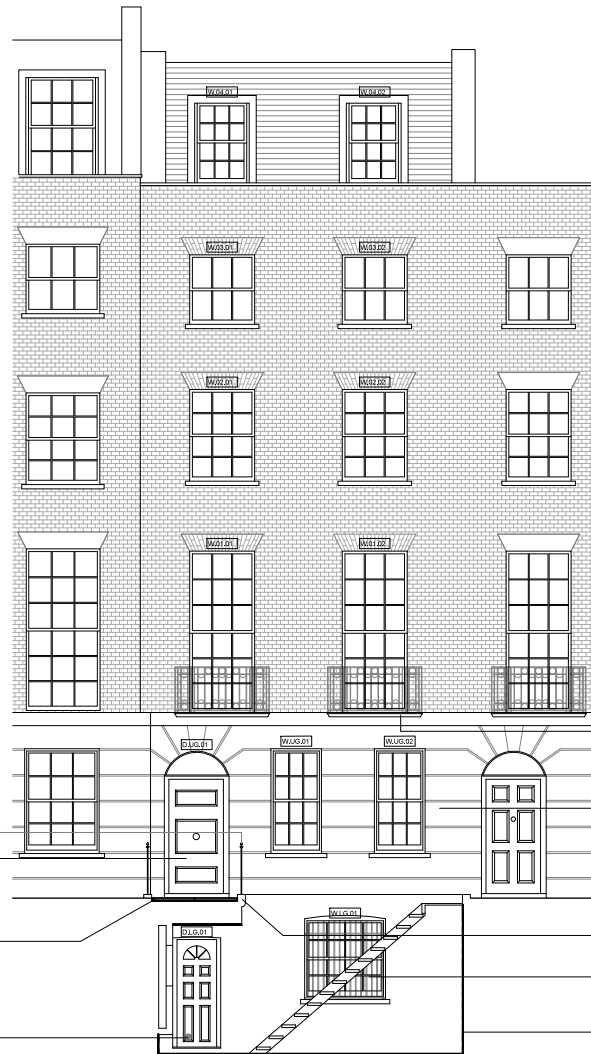

PROPOSED FRONT ELEVATION

EXT'G FINISH TO STEP TO BE REMOVED IN PREPARATION FOR INSTALLATION OF NEW STONE STEP

MISSING RAILING HEAD TO BE REPLACED WITH NEW IRON RAILING HEAD TO EXACTLY MATCH EXT'G. NEW RAILING HEAD TO EXACTLY MATCH EXT'G

EXT'G DOOR TO BE REFURBISHED AND RE-PAINTED. ALL ORIGINAL IRONMONGERY TO BE RETAINED

NEW STONE STEP TO BE INSTALLED

CAST IRON EXTRACT GRILL TO BE FITTED WITHIN EXT'G DOOR. DOOR TO BE REFURBISHED AND RE-PAINTED. IRONMONGERY TO BE RETAINED

EXT'G BALCONY TO BE REPAIRED, RENDERED AND PAINTED TO MATCH EXT'G

STUCCO REPAINTED. COLOUR TO MATCH EXT'G (NOT WITH 'STO' SELF CLEANING PAINT).

UPSTAND BENEATH EXISTING RAILINGS TO BE RE-PAINTED TO MATCH EXISTING

IRON SECURITY BARS TO BE REFURBISHED

EXT'G RENDER TO BE REPAIRED. WALLS TO BE PAINTED TO MATCH EXT'G



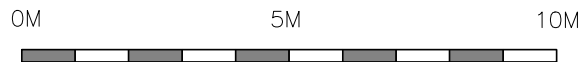

NOTES

Architecture for London Limited

This drawing is copyright. All rights reserved.  
Do not scale from this drawing; work from figured dimensions only.



PROJECT TITLE 23 CONWAY STREET					
DRAWING TITLE EX & PR FRONT ELEVATION-AMENDMENTS					
DWG STATUS PLANNING AMENDMENT					
DRAWN	CM	FILE xxx	DATE 27-10-14	REVISION	
CHECKED	TD	JOB NO. 1407	SCALE 1:100 @ A3	DWG NO. PL-206	

MATERIAL KEY	
	PAINTED BRICKWORK
	BLOCKWORK
	BRICKWORK
	AREA TO BE DEMOLISHED
	ITEM TO BE DEMOLISHED

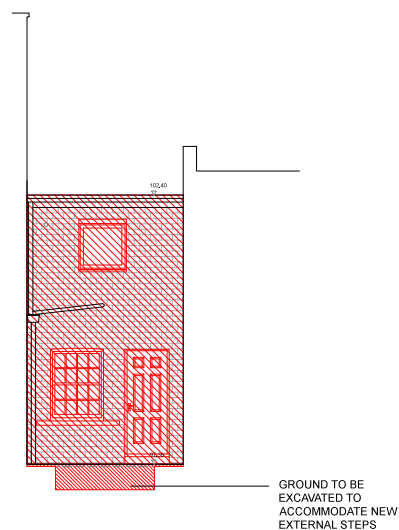

EXISTING ELEVATION 1

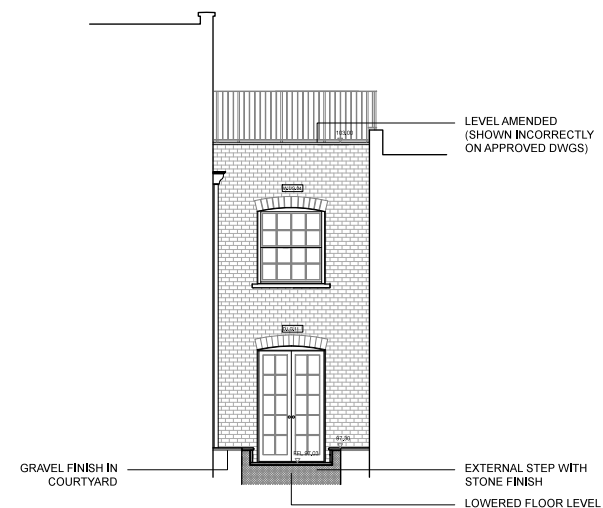

PROPOSED ELEVATION 1

NOTES

Architecture for London Limited

This drawing is copyright. All rights reserved.  
Do not scale from this drawing; work from figured dimensions only.



82-84 Clerkenwell Road London EC1M 5RF  
e: mail@architectureforlondon.co.uk



t: 020 3637 4236  
w: www.architectureforlondon.co.uk

PROJECT TITLE 23 CONWAY STREET					
DRAWING TITLE EX & PR ELEVATION 1-AMENDMENTS					
DWG STATUS PLANNING AMENDMENT					
DRAWN	CM	FILE	xxx	DATE	09-11-15
CHECKED	TD	JOB NO.	1407	SCALE	1:100 @ A3
				REVISION	
				DWG NO.	PL-207

**MATERIAL KEY**

 AREA TO BE DEMOLISHED

 ITEM TO BE DEMOLISHED

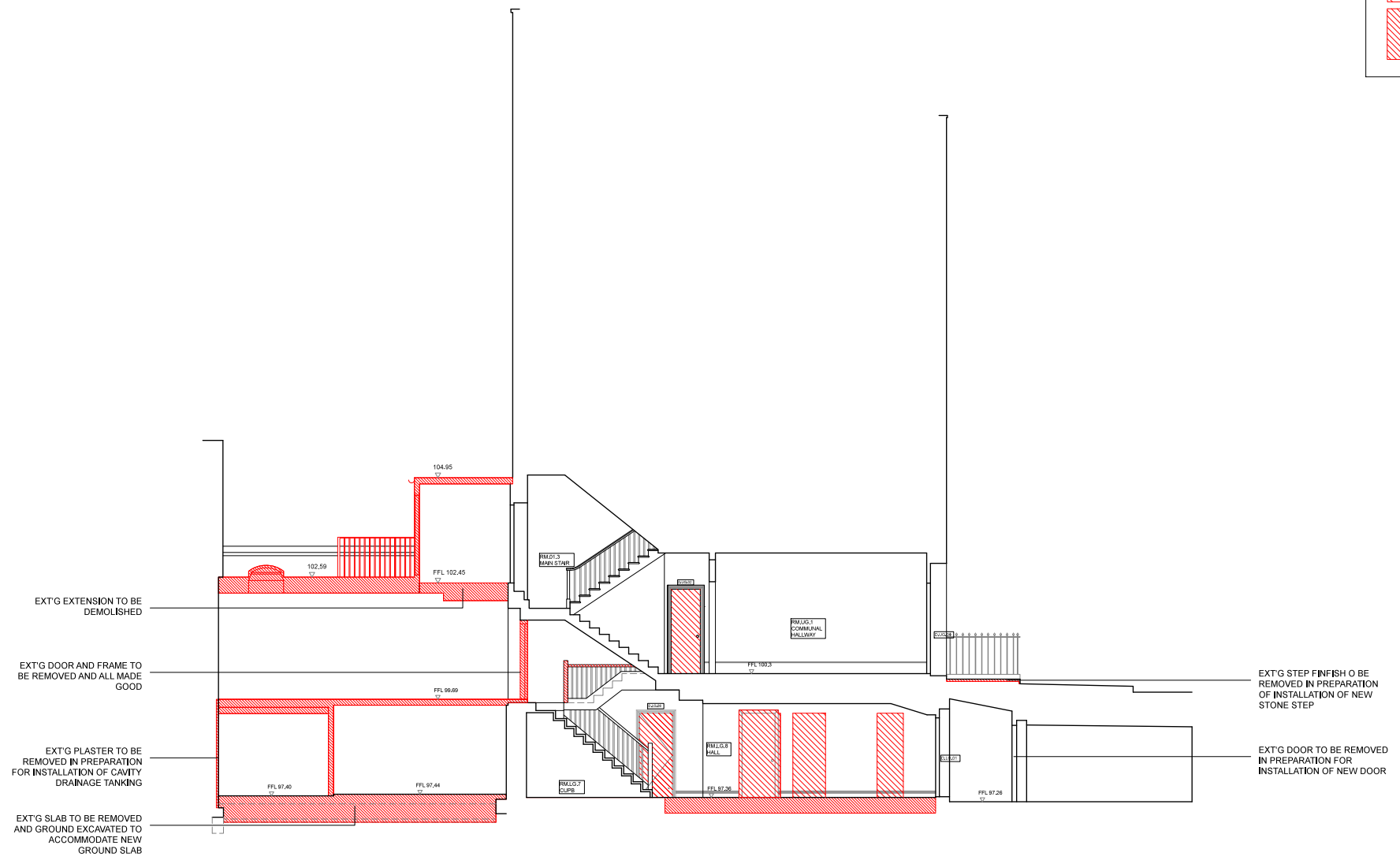

EXISTING SECTION AA



NOTES

Architecture for London Limited

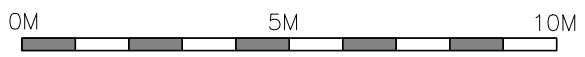
This drawing is copyright. All rights reserved.  
Do not scale from this drawing; work from figured dimensions only.



PROJECT TITLE		23 CONWAY STREET			
DRAWING TITLE		EXISTING SECTION AA – AMENDMENTS			
DWG STATUS		PLANNING AMENDMENT			
DRAWN	CM	FILE xxx	DATE	09-11-15	REVISION
CHECKED	TD	JOB NO. 1407	SCALE	1:100 @ A3	DWG NO. PL-208

MATERIAL KEY	
	BLOCKWORK
	BRICKWORK

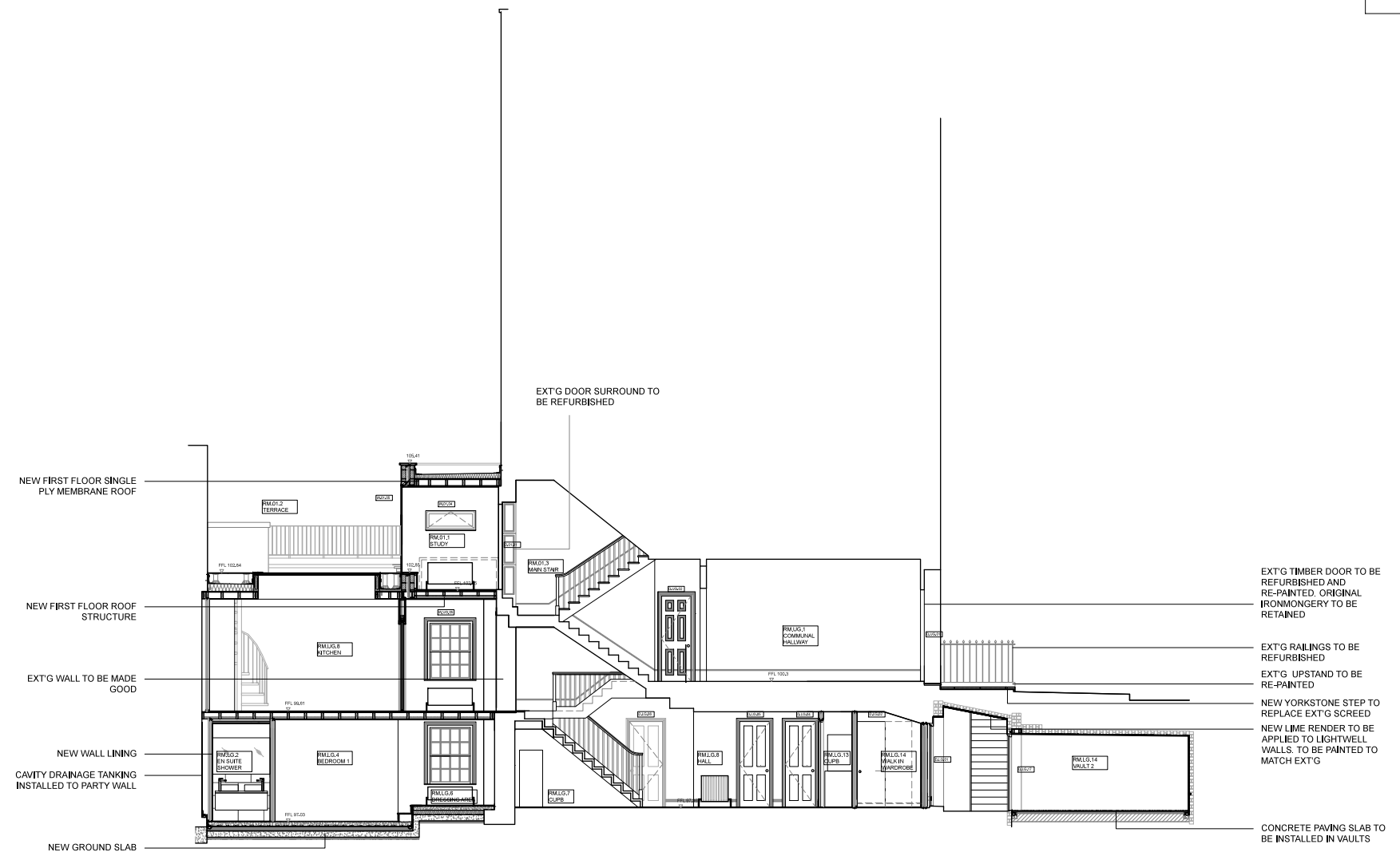

PROPOSED SECTION AA

NOTES

Architecture for London Limited

This drawing is copyright. All rights reserved.  
Do not scale from this drawing; work from figured dimensions only.

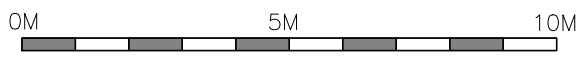

82-84 Clerkenwell Road London EC1M 5RF  
e: mail@architectureforlondon.co.uk

t: 020 3637 4236  
w: www.architectureforlondon.co.uk

PROJECT TITLE 23 CONWAY STREET					
DRAWING TITLE PROPOSED SECTION AA-AMENDMENTS					
DWG STATUS PLANNING AMENDMENT					
DRAWN	CM	FILE	xxx	DATE	09-11-15
CHECKED	TD	JOB NO.	1407	SCALE	1:100 @ A3
				REVISION	
				DWG NO.	PL-209