

notes:
 Do not scale from this drawing
 All dimensions to be checked on site and any discrepancies reported to the Architect/Contract Administrator before proceeding with the works on site, or off-site fabrication

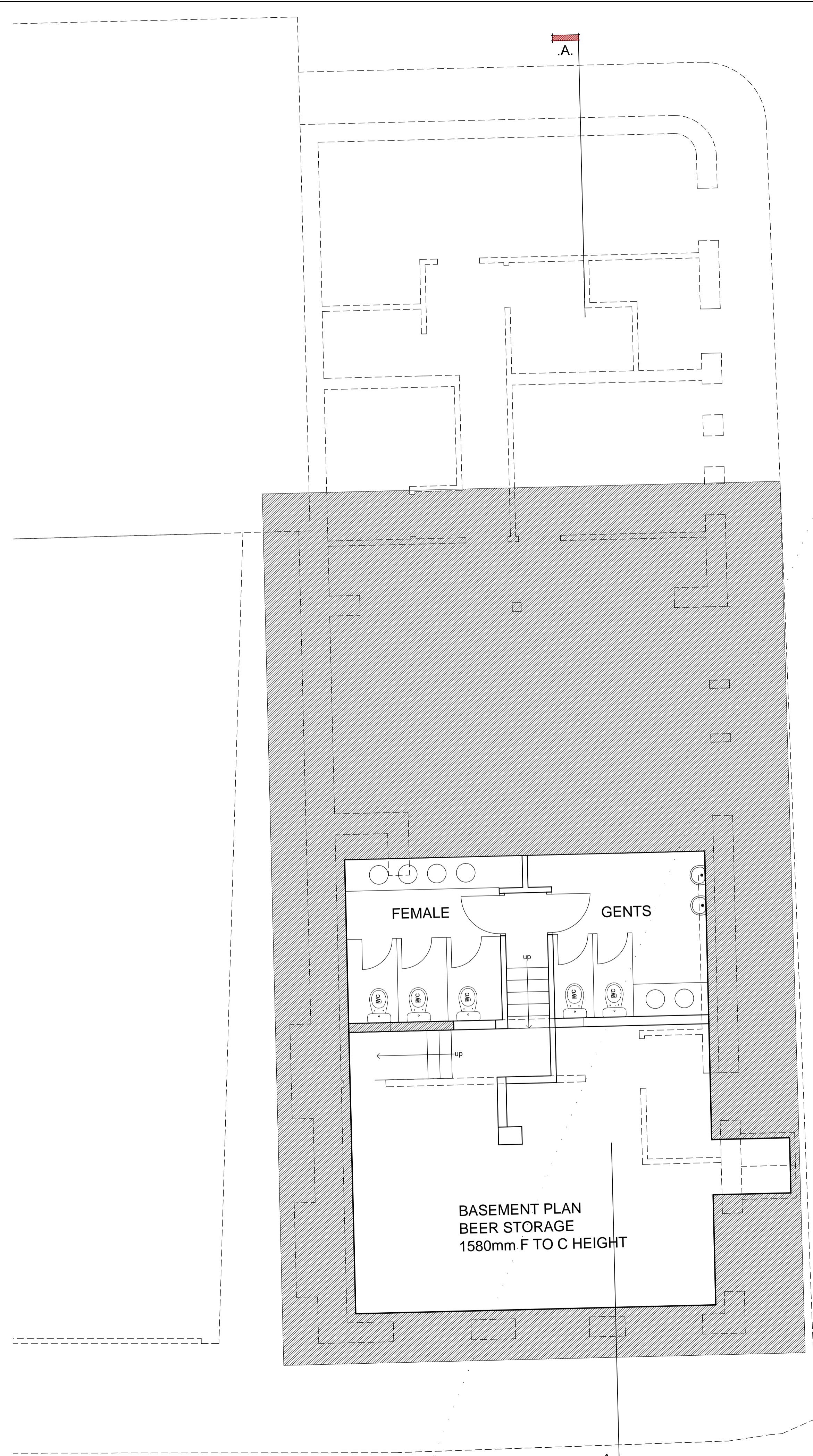

BASEMENT PLAN 1:50

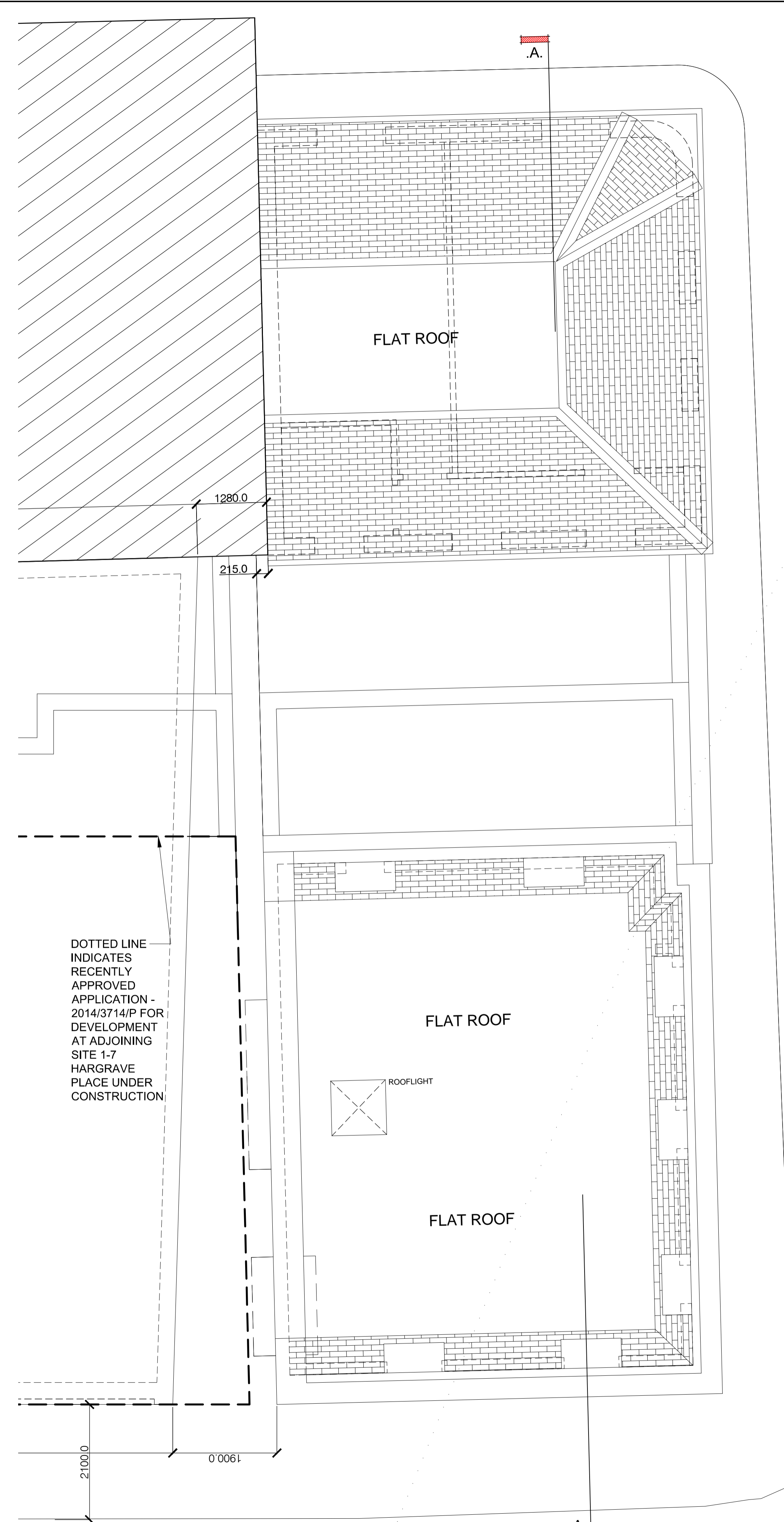

ROOF PLAN 1:50

| | | | | | | | | | | | | | | | | | | | | | | | |
|--|---|-------------|---|---|--|----------|---|--------|------------------------|---------|-----------------------------------|-------|----------------------------------|------|--------|-------|----------|-------|------|------------|------------------|----------|---|
| For Approval | | | | | | | | | | | | | | | | | | | | | | | |
| <table border="1"> <tr> <td>revision</td> <td>description</td> <td>date</td> </tr> <tr> <td>A</td> <td>REVISED FOLLOWING COMMENTS FROM CLIENT</td> <td>18.09.15</td> </tr> </table> | revision | description | date | A | REVISED FOLLOWING COMMENTS FROM CLIENT | 18.09.15 | <table border="1"> <tr> <td>client</td> <td>Woodham Properties Ltd</td> </tr> <tr> <td>project</td> <td>THE ADMIRAL MANN PH LONDON N7 0BP</td> </tr> <tr> <td>title</td> <td>PROPOSED BASEMENT AND ROOF PLANS</td> </tr> <tr> <td>date</td> <td>NOV 14</td> </tr> <tr> <td>scale</td> <td>AS SHOWN</td> </tr> <tr> <td>drawn</td> <td>IRMB</td> </tr> <tr> <td>drawing no</td> <td>GAL 220 (PC) 007</td> </tr> <tr> <td>revision</td> <td>A</td> </tr> </table> | client | Woodham Properties Ltd | project | THE ADMIRAL MANN PH LONDON N7 0BP | title | PROPOSED BASEMENT AND ROOF PLANS | date | NOV 14 | scale | AS SHOWN | drawn | IRMB | drawing no | GAL 220 (PC) 007 | revision | A |
| revision | description | date | | | | | | | | | | | | | | | | | | | | | |
| A | REVISED FOLLOWING COMMENTS FROM CLIENT | 18.09.15 | | | | | | | | | | | | | | | | | | | | | |
| client | Woodham Properties Ltd | | | | | | | | | | | | | | | | | | | | | | |
| project | THE ADMIRAL MANN PH LONDON N7 0BP | | | | | | | | | | | | | | | | | | | | | | |
| title | PROPOSED BASEMENT AND ROOF PLANS | | | | | | | | | | | | | | | | | | | | | | |
| date | NOV 14 | | | | | | | | | | | | | | | | | | | | | | |
| scale | AS SHOWN | | | | | | | | | | | | | | | | | | | | | | |
| drawn | IRMB | | | | | | | | | | | | | | | | | | | | | | |
| drawing no | GAL 220 (PC) 007 | | | | | | | | | | | | | | | | | | | | | | |
| revision | A | | | | | | | | | | | | | | | | | | | | | | |
| <table border="1"> <tr> <td> </td> <td> GENESIS ARCHITECTS LTD 7 St Margarets Road, Stanswell Abbots Ware Hertfordshire SG12 8EP T: 01920 879908 F: 01920 877998 E: genesisarchitects@btconnect.com W: www.genesisarchitects.ltd.uk </td> </tr> </table> | | | GENESIS ARCHITECTS LTD 7 St Margarets Road, Stanswell Abbots Ware Hertfordshire SG12 8EP T: 01920 879908 F: 01920 877998 E: genesisarchitects@btconnect.com W: www.genesisarchitects.ltd.uk | | | | | | | | | | | | | | | | | | | | |
| | GENESIS ARCHITECTS LTD 7 St Margarets Road, Stanswell Abbots Ware Hertfordshire SG12 8EP T: 01920 879908 F: 01920 877998 E: genesisarchitects@btconnect.com W: www.genesisarchitects.ltd.uk | | | | | | | | | | | | | | | | | | | | | | |