

notes:
Do not scale from this drawing
All dimensions to be checked on site and any discrepancies reported to the Architect/Contract Administrator before proceeding with the works on site, or off-site fabrication

SCHEDULE OF ACCOMMODATION

RESIDENTIAL

- UNIT 1 - 2 BED 4P FLAT - 70 SQM
- UNIT 2 - 1 BED 2P FLAT - 50 SQM
- UNIT 3 - 2 BED 3P FLAT - 61 SQM
- PLUS EXTERNAL AMENITY SPACE
- UNIT 4 - 1 BED 2P FLAT - 50 SQM
- UNIT 5 - 1 BED 2P FLAT - 54 SQM

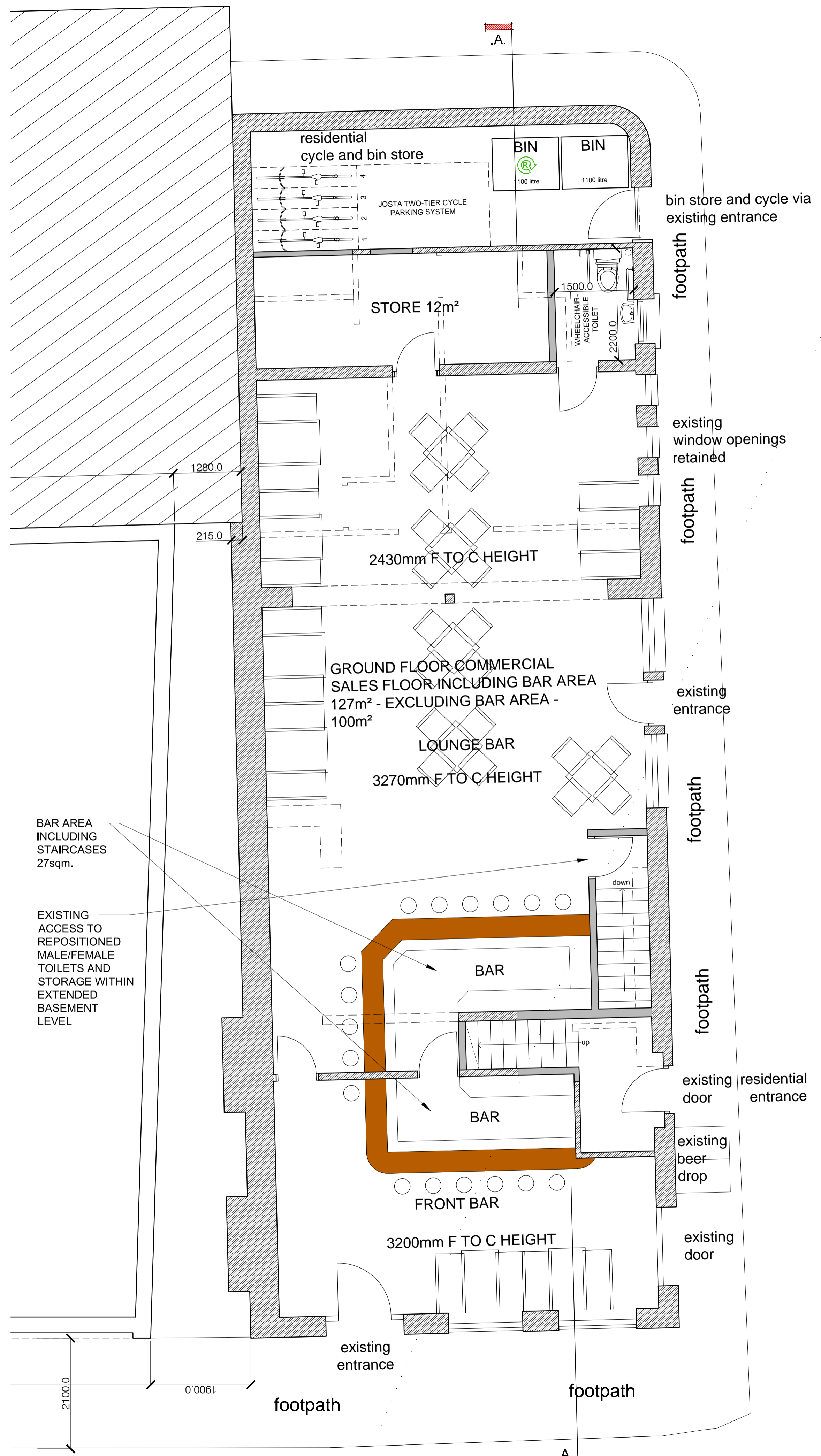

GROUND FLOOR PLAN 1:50

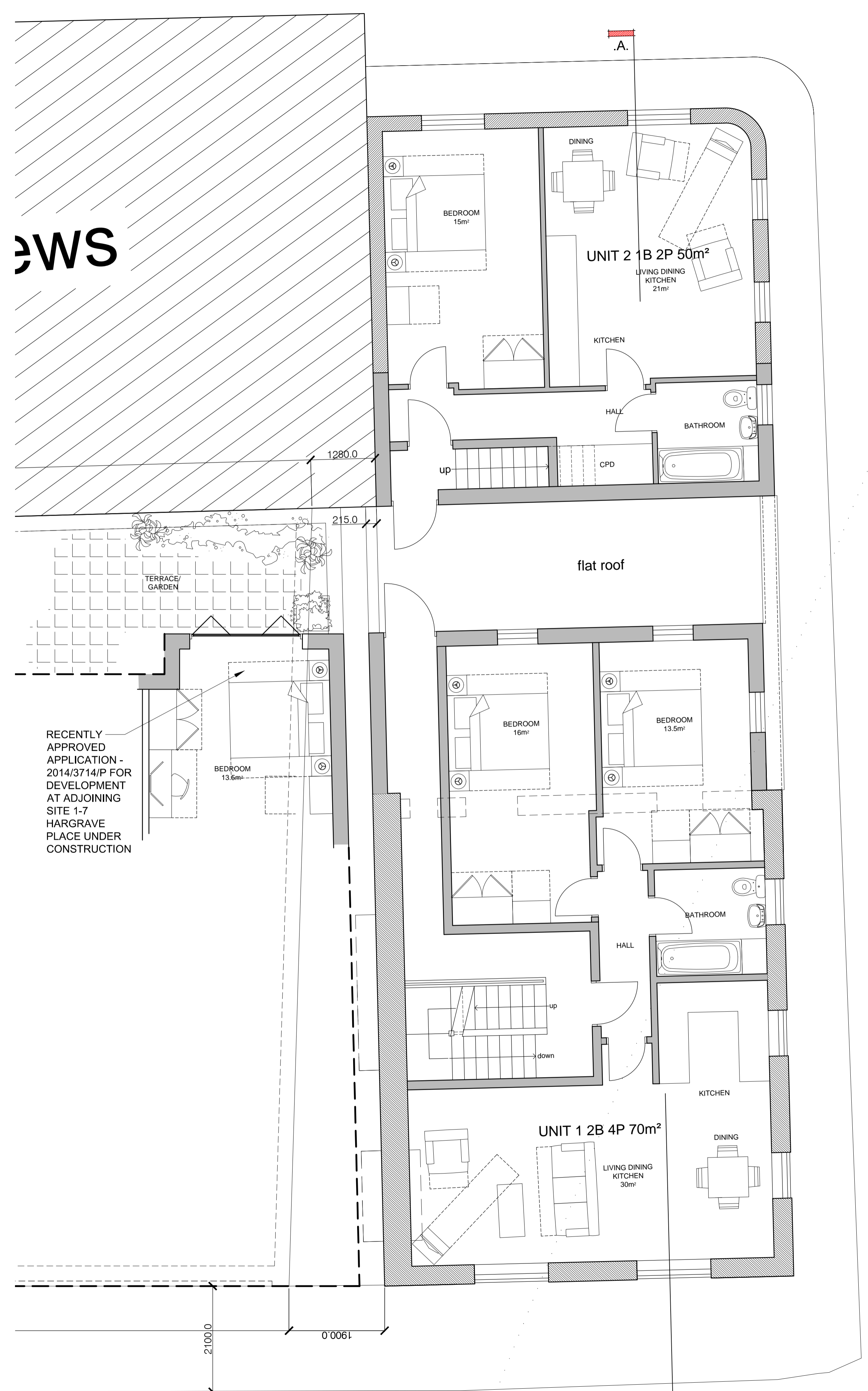

FIRST FLOOR PLAN 1:50

For Approval

| | | |
|---|---|----------|
| E | REVISED FOLLOWING COMMENTS FROM PLANNING DEPARTMENT | 17.11.15 |
| D | REVISED FOLLOWING COMMENTS FROM CLIENT | 18.09.15 |
| C | REVISED FOLLOWING COMMENTS FROM PLANNING DEPARTMENT | 03.08.15 |
| B | REVISED FOLLOWING COMMENTS FROM CLIENT | 20.06.15 |
| A | REVISED FOLLOWING COMMENTS FROM PLANNING DEPARTMENT | 20.11.14 |
| I | | |

| | | |
|---|-------------|------|
| revision | description | date |
| | | |
| GENESIS ARCHITECTS LTD 7 St Margarets Road, Stained Abbots Ware Hertfordshire SG12 8EP T: 01920 879998 F: 01920 877998 E: genesisarchitects@btconnect.com W: www.genesisarchitects.ltd.uk | | |

client
Woodham Properties Ltd

project
THE ADMIRAL MANN PH
LONDON
N7 0BP

title
PROPOSED
GROUND AND FIRST FLOOR PLANS

date AUG 14 scale AS SHOWN drawn IRMB

drawing no GAL 220 (PC) 005 E