



## DESK STUDY REPORT

November 2015

**PROPOSED DEVELOPMENT**  
**AT**  
**156 WEST END LANE, WEST HAMPSTEAD,**  
**LONDON, NW6 1UF**  
**FOR**  
**A2 DOMINION DEVELOPMENTS LTD**  
**DESK STUDY REPORT**

**REPORT NUMBER 14152DS**

**NOVEMBER 2015**

## CONTENTS

	<b><u>Page No.</u></b>
CONTENTS	1
1. INTRODUCTION	3
1.1 Background	3
1.2 Legislative Background	4
2. DESK STUDY	7
2.1 Site Location	7
2.2 Site Description	7
2.3 Sources of Information	19
2.4 Site History	19
2.5 Unexploded Ordnance (UXO)	22
2.6 Public Register Data	23
2.6.1 Statutory Authorisations	23
2.6.2 Waste	23
2.6.3 Hazardous Substances	24
2.6.4 Geology	24
2.6.5 Hydrology and Hydrogeology	26
2.6.6 Industrial Land Use	26
2.6.7 Sensitive Land Use	27
2.7 Conclusion to Desk Study	27
3. PRELIMINARY RISK ASSESSMENT	29
3.1 Introduction	29
3.2 Outline Conceptual Model	29
3.2.1 Potential Sources	30
3.2.2 Potential Pathways	31
3.2.3 Potential Receptors	32
3.2.4 Possible Pollutant Linkages	32
3.3 Recommendations	34
4. CONCLUSIONS	38

## CONTENTS CONTINUED

	<u>Drawing No.</u>
PROPOSED DEVELOPMENT LAYOUT – GROUND FLOOR	14152DS/1
SITE PLAN SHOWING POTENTIAL CONTAMINATIVE SOURCES	14152DS/2
APPENDIX 1: LANDMARK ENVIROCHECK DATA SEARCH	
APPENDIX 2: LANDMARK ORDNANCE SURVEY MAP EXTRACTS	

## **1. INTRODUCTION**

### **1.1 Background**

This report details a Phase 1 Desk Study report and site reconnaissance completed by RSA Geotechnics on behalf of A2 Dominion Developments Ltd.

The planning application proposes the “Demolition of all existing buildings and redevelopment of the site to provide 164 mixed-tenure homes (Use Class C3), new floor space for town centre uses (Use Classes A1, A2, A3, D1 or D2), new employment floor space (including four dedicated units for start-up businesses) (Use Class B1), a community meeting room and new and improved public open spaces, together with associated new landscaping, on-site access, servicing and disabled car parking”.

The proposed scheme also allows for the rerouting of the public footpath known as ‘Potteries Path’ and the regeneration of the existing public play area to the east of the site. Proposed development plans can be found on drawing number 14152DS/1 attached to this report.

This report has been prepared for the sole internal use and reliance of A2 Dominion Developments Ltd. It shall not be relied upon by other parties without the express written authority of RSA Geotechnics Limited. If an unauthorised third party comes into possession of this report they rely on it at their own risk and the authors owe them no duty of care and skill.

Advice and recommendations in this report have been based on the findings of the site reconnaissance and desk study information. It must be appreciated that not finding indicators does not mean that hazardous substances do not exist at the site.

RSA Geotechnics Limited have based this report on the sources detailed within this report, which are believed to be reliable. However, RSA Geotechnics Limited cannot and does not guarantee the authenticity or reliability of the third party information it has relied upon.

## **1.2 Legislative Background**

The legislative document regarding land contamination is the 1995 Environment Act. Forming Part 2A of the Environmental Protection Act of 1990, this act created the framework for the identification and remediation of contaminated land. It established the Environment Agency as the overall National Enforcement Agency, with regional control provided by the Local Authorities.

The Act defines “contaminated land” as any land which appears by the Local Authority to be “in such a condition, by reason of substances, in, on or under the land that:-

- significant harm is being caused or there is significant possibility of such harm being caused; or
- significant pollution of Controlled Waters is being caused, or there is significant possibility of such harm being caused.”

In relation to regulatory intervention (Part 2A) and 'voluntary' investigation (including redevelopment of sites which may be affected by contamination), the Model Procedures (CLR-11, Environment Agency 2004), provide a generic framework indicating key technical activities applicable in each of those contexts. The management of land contamination broadly comprises three components, which are identified as 'Risk Assessment', 'Options Appraisal' and 'Implementation'. These in turn determine if any unacceptable risks exist, ascertain the most appropriate remediation strategy for the site and demonstrate that the strategy will be effective.

In accordance with this and other current guidance, where a 'land quality' risk assessment is required each 'Relevant Pollutant Linkage' (formerly referred to as 'source-pathway-receptor' framework), is separately identified and a level of risk attached. The risk assessment takes account of the local environment, end user behaviour patterns and the nature of the development in relation to proven 'unacceptable' risk. This is the approach supported by current guidance and therefore has been adopted in the assessment of this site.

The guidance requires a Phase 1 investigation or desk study to be undertaken as the first stage of the risk assessment. This derives potential sources, pathways and receptors for the site taking into account the proposed end use. It results in the generation of potential pollutant linkages which are documented in the form of an 'Outline Conceptual Model'. This is then used to direct and target a Phase 2 or intrusive investigation, if deemed necessary.

The outcome of the intrusive investigation and subsequent 'land quality' risk assessment is the establishment of plausible relevant pollutant linkages shown in the form of a 'Refined Conceptual Model'. This is then used to determine the need for further investigation, or remediation to appropriately mitigate any determined unacceptable risks.

In accordance with the Model Procedures and Regulatory preference, detailed remedial measures should be provided in a separate report to the investigation and risk assessment generally referred to as a Remediation Method Statement (RMS).



## **2. DESK STUDY**

### **2.1 Site Location**

The site is located at 156 West End Lane in West Hampstead in the London Borough of Camden. There are several public transport services in the vicinity of the site, including West Hampstead Overground, 100m to the south west of site and Underground services, which provide direct access to the Jubilee Line, Thameslink and Overground services. The north west to south east trending A41 (Finchley Road) is approximately 500 m north east of the site. The site can be approximately located by National Grid Reference TQ 256 848.

### **2.2 Site Description**

The site is rectangular in shape and has a site area of 0.64 ha and dimensions measuring approximately 150 m east to west and 50 m north to south at its widest points. The site is bounded to the south by Thameslink railway line, to the east by a Multi-Use Games Area (MUGA), and to the north by the rear gardens of housing fronting onto Lymington Road and to the west by the north to south trending West End Lane.

A reconnaissance site visit was completed by an experienced RSA Geotechnics Limited Engineer on 18 April 2015 and described the site as follows:-

The building which fronts on to West End Lane is a five-storey building, with vacant Council offices on the upper floors (Figures 1, 2 and 3). The ground floor has a retail

showroom and builders' merchants and storage yard (Figures 1 and 2). An electrical sub-station is located within the north western corner of the main building at ground floor level, accessible from West End Lane (Figure 4) and displaying 'UK Power Networks' signage.



Figure 1: Ground floor Wickes showroom with offices above. Viewing ~ NE



Figure 2: Ground floor Wickes and above office space. Viewing ~ NW



Figure 3: 'Northern' Council Offices of the site. Viewing ~ SE



Figure 4: Electrical Substation located in the north western corner of the site, within the 'northern' Council office buildings. Viewing ~ E

Satellite imagery and observation from the site plan showed an open square courtyard in the north eastern area of the site between the Council offices and a single storey section connects the Wickes showroom and the Travis Perkins Hire Centre. A small walkway (Figure 5), metal storage cage and rubbish bin storage area (Figure 6) is present in between the Wickes showroom and the Travis Perkins offices.



Figure 5: Walkway around the metal storage cage adjacent to the single storey section. Viewing ~ W



Figure 6: Metal storage cage and waste bin storage area

An access road to the builders' yard from West End Lane is present along the south western boundary of the site, to the north of a car park area and public footpath (Figure 7), located on a floating deck adjacent to Platform 1 of the West Hampstead Thameslink station (Figures 8 and 9).



Figure 7: Car Park area and public footpath adjacent to southern boundary. Viewing ~ NE

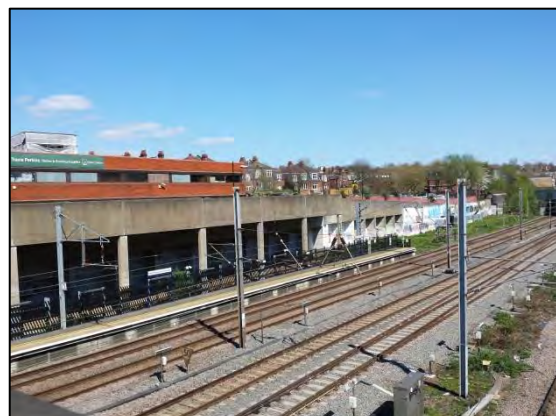

Figure 8: Extent of floating deck along the length of the southern boundary of the site. Viewing ~ NE



Figure 9: Concrete columns and land underneath the floating deck adjacent to Platform 1. Viewing ~ NE

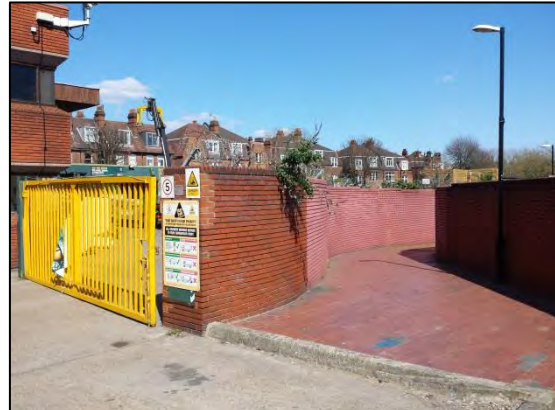

Figure 10: 'Potteries Path' footpath which formed the southern boundary of the site and metal security gate. Viewing ~ NE

An approximately west to east trending public footpath, named 'Potteries Path,' forms the southern boundary with the railway line (Figure 10). The path is walled and paved with red brick. A yellow metal security gate for the Travis Perkins yard is also present adjacent to the path (Figure 10). The path extends the full length of the southern site boundary, lowering in level (Figure 11) and linking to a public park adjacent to the eastern site boundary, which consists of a stepped brick wall at the rear of a small flexibly surfaced multipurpose sports court (Figure 12), with a grassed play area further to the east.

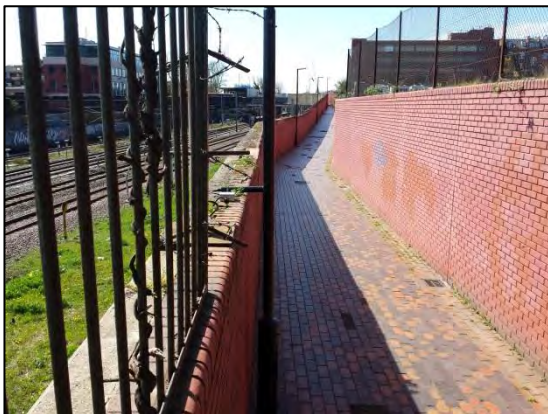

Figure 11: 'Potteries Path' footpath, extending the length of the southern boundary, visible change in level of the path. Viewing ~ W



Figure 12: Red brick wall which formed the eastern site boundary, viewed from the off-site sports court. Viewing ~ NW

The northern boundary of the site is formed by a high brick wall, (Figure 13), which also forms the boundary wall of the rear gardens of the housing which fronts onto Lymington Road, approximately 30 m north of the site.



Figure 13: Northern boundary wall visible to the south of existing properties which front onto Lymington Road. Viewing ~ NE



Figure 14: Significant visible growth of ivy and buddleia on the northern and eastern boundary walls in the north eastern corner of the site. Viewing ~ NE

The Travis Perkins offices, showroom, and builders' yard are currently located off-centre, on the eastern half of the site. The offices and showroom are located on the ground floor of a two storey building (Figures 15 and 16).

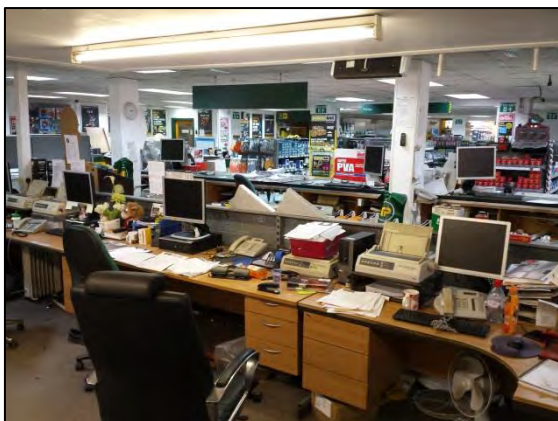

Figure 15: Office space in the Travis Perkins showroom area



Figure 16: Travis Perkins Showroom with range of general construction supplies

A small plant hire storage and maintenance room is located in the north eastern corner of the showroom, adjacent to the warehouse (Figures 17 and 18). Various small power tools including drills, vibrating hammers and the mobile transformers were present in this area.



Figure 17: Range of small plant and power tools within the storage room



Figure 18: Small plant maintenance bench

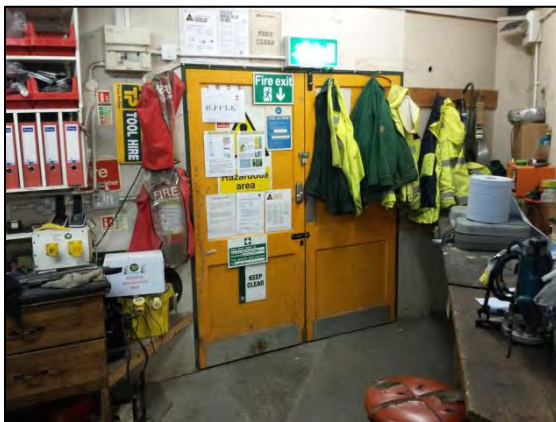

Figure 19: Set of double doors leading to the stairwell and roller shutter accessing the second floor storage area



Figure 20: Roller shutters visible from the yard. Viewing ~ NW

The second floor over the Travis Perkins showroom and offices is used for building material and stock storage. Access is via a set of double doors from the small plant store room (Figure 19) and via a roller shutter door from the yard (Figure 20).

Access to the Wickes showroom (Figure 21) and the Travis Perkins warehouse (Figure 22), is available from the Travis Perkins showroom.



Figure 21: Access to the Wickes showroom through the single storey connecting building. Viewing ~ W



Figure 22: Access to the Travis Perkins warehouse. Viewing ~ N

The Travis Perkins warehouse is double height with large steel structure beams, a metal sheet roof and concrete slab floor (Figure 23). It is currently being used to store a range of building supplies such as plasterboard, timber, metal fittings and cement (Figures 23 and 24). A roller shutter door is present on the eastern wall to allow access to the Travis Perkins yard (Figure 24). The Northern wall is composed of mass concrete.

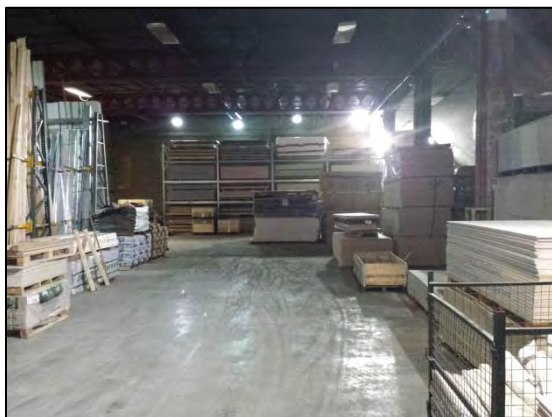

Figure 23: Travis Perkins Warehouse, - storage for a range of construction materials

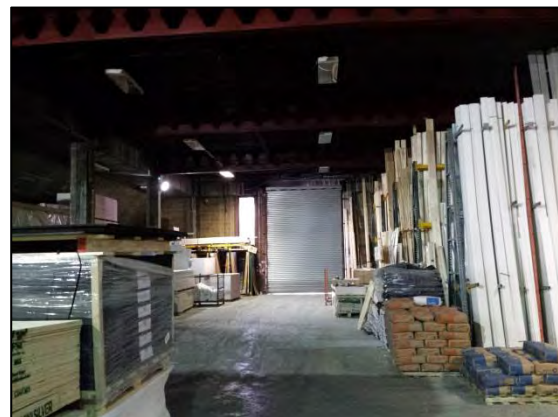

Figure 24: Storage area and roller shutter providing access to the yard

A staff area, with staffroom, kitchen, toilets and offices is located along the southern wall of the showroom building (Figures 25, 26, 27 and 28 respectively) off a single corridor. This is accessible by a staff door, adjacent to a third roller shuttered entrance to the Travis Perkins showroom from the yard area (Figure 29).



Figure 25: Staff room



Figure 26: Kitchen area

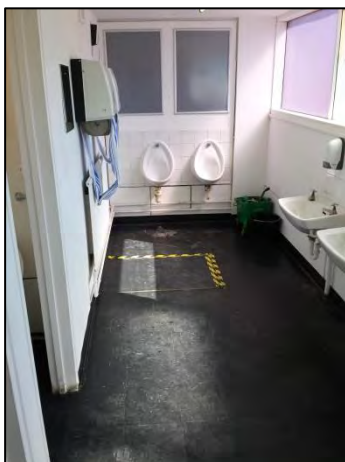

Figure 27: Toilets



Figure 28: Separate office area

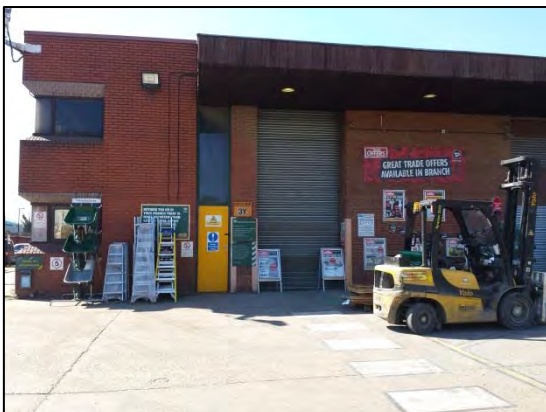

Figure 29: Yellow Staff door and roller shuttered entrance to the Travis Perkins showroom



The remainder of the site is occupied by the flexibly surfaced Travis Perkins builders' yard. A small extension to the warehouse building is present in the north western corner of the yard adjacent to a single storey metal framed building (Figure 30). The extension has signage detailing this area as a 'Hazchem 3Y', 'Oily waste' and 'Fluorescent tubes' storage area (Figure 31).



Figure 30: Red brick extension to the warehouse with adjacent metal structure. Viewing ~ NW



Figure 31: Visible signage for the 'HAZCHEM 3Y' and special waste area. Viewing ~ N



Figure 32: Metal framed and clad structure used as a hired plant store. Viewing ~ NW



Figure 33: Hired Plant Storage (concrete/cement mixers, vibrating plates, etc.) Viewing ~ W

The adjacent single storey metal framed structure (Figure 32) is being used as a storage area for hire equipment (Figure 33) and also contains a plant wash rack (Figure 34).



Figure 34: Plant wash rack within metal structure. Viewing ~ N



Figure 35: Timber storage along the northern boundary of site. Viewing ~ NE

Five metal framed timber storage racks are present along the northern boundary of the site (Figure 35). In the north eastern corner of the site is a securely fenced scaffold storage area (Figure 36) and metal LPG/gas bottle cage (Figure 37).



Figure 36: Metal fenced scaffold storage area. Viewing ~ N



Figure 37: Metal LPG/gas bottle cage. Viewing ~ NE

A storage area for blocks and bricks is present along the eastern boundary and extends into the south eastern corner of the site (Figures 38 and 39).



Figure 38: Storage area for block and bricks.  
Viewing ~ E



Figure 39: Storage for more bricks and blocks  
extending to the south eastern corner of the site,  
viewing ~ SE

A 2500 litre Titan 'Ecosafe' plastic double banded diesel tank is currently present in the south eastern corner of the site (Figures 40 and 41). Visible hydrocarbon staining is present at the base and the tank itself is located close to a surface drain (Figure 40).



Figure 40: 2500L Diesel storage tank in south  
eastern corner of the site, visible staining at  
base. Viewing ~SE



Figure 41: Details of the capacity, make and  
design of the Diesel tank.

Another storage area which included paving slabs (Figure 42), sand and aggregates (Figure 43), wooden fencing (Figure 44) and two of pallettes of cement (Figure 45) are located adjacent to the southern boundary wall with the Potteries Path.



Figure 42: Metal storage rack for paving slabs.  
Viewing ~ SW



Figure 43: Dumpy bags and sand and  
aggregates. Viewing ~ SW



Figure 44: Metal storage racks for wooden  
fencing. Viewing ~ S



Figure 45: Bags of gravel and pallets of  
concrete. Viewing ~ SW

The centre of the yard is used for parking and loading of Travis Perkins delivery vehicles (Figure 46) and a small area immediately to the east of the main building is used as a forklift parking/storage area (Figure 47).



Figure 46: Travis Perkins delivery vehicles  
parking area. Viewing ~ W



Figure 47: Forklift storage/parking area adjacent  
to main building. Viewing ~ NW

### **2.3 Sources of Information**

Historical Ordnance Survey maps and data from a search of Public Registers were obtained from the Landmark Information Group Limited using their Envirocheck product (reference number 66479009\_1\_1). This included information from organisations such as the Environment Agency, Local Authority, British Geological Survey, Natural England and others. The data included a range of historic and modern Ordnance Survey maps sourced mainly at, 1:1,250, 1:2,500, 1:10,000, 1:10,560 and 1:25,000 scales.

Geological and hydrogeological data and information regarding likely ground conditions was obtained from the library archive records of RSA Geotechnics.

It should be noted that the following text does not generally consider features beyond a search radius of 250 m, since based on their distance from the site, a risk from these features was not identified. However, for further details outside this 250 m radius a full list is given in Appendix 1.

### **2.4 Site History**

The oldest two maps that showed the site in some detail were from 1871 at 1:2,500 scale and 1873 to 1874 at 1:10,560 scale.

In 1871 the site was listed as being an open field, with the majority of the site located within Land Parcel 365. The site was bounded to the west by a roughly

north to south trending road with a few deciduous trees along the boundary. The southern boundary was formed by an embankment associated with the off-site, roughly west to east trending railway. The northern and eastern boundaries were undefined, however a roughly north west to south east orientated hedgerow and track dissected the north eastern corner of the site between Land Parcels 365 and 364.

The site was located on the southern outskirts of a small area of developed land associated with several large houses and lodges including Western Hall, Lauristone Lodge, Sandwell House, Canterbury House and Trehorne House.

This small area of developed land was named 'West End' and was located to the south west of Hampstead and to the north east of what appeared to be the main urbanised area of London. Finchley Road Station was located within 500 m of the site, otherwise the general area (within 1 km of the site) was predominantly open fields (to the south east and south west).

Table 2.4 summarises the historical changes noted on and around site since 1874, based upon the Ordnance Survey maps:-

<b>Table 2.4 - Summary of Site History</b>		
<b>Date</b>	<b>On Site</b>	<b>Surrounding Area</b>
1875-1896	By 1896 the northern boundary of the site had been formed by a field boundary. A second field boundary, trending approximately north to south separated the site into an eastern and western half. West End Station constructed 100 m west of the site.	General urbanisation of London expanded to this area. London Tube network extension (Metropolitan Railway) noted within 150 m of the site and West End Lane Station constructed approximately 100 m south east of the site and West Hampstead Station 200 m south.
1897-1920	By 1915, the site had been separated into four areas, with two undeveloped in the central area of the site. Several buildings were constructed on the most western area, fronting onto West End Lane. Two smaller buildings were constructed within the eastern most area of the site. Railway sidings on part of the southern edge of the site had been extended, and further embankment works covered the southern boundary by 1935.	Continued urbanisation of the areas around the site, in all directions. All large houses noted pre-1896 had been demolished and replaced by rows of terraced housing and associated infrastructure on Lymington Road. A railway depot with sidings was noted to be present approximately 50 to 100 m east of the site. The majority of land within 1 km of the site was urbanised by 1920 with the exception of a cricket/sports ground located 100 m north east of the site and an area of allotment gardens located 100 m south east of the site.
1921-1954	The site was still split into four areas in 1934, the central two areas were noted to be tennis courts and the eastern area was partially covered by a tennis court and a separate building. The westernmost area has multiple buildings present, and an additional 'Hall' in the north western corner of the site. Aerial photography from 1946 showed further development of two large warehouse buildings on the western most area of the site. The rest of the site appears to be grassed or possibly allotment areas. A single building was still present near the eastern boundary. By 1951, the large 'warehouse' buildings noted as a 'garage' and the easternmost building had been demolished	A 'Cocoa Factory' and a 'Canadian Building' were noted to be present approximately 120 m south east of the site. Between 1920 and 1951 several works sites were listed within 100 m of the site, including 'Exhibition and Display works', and 'Tower Royal works'. Tower Royal works was constructed on the Tennis Courts between 1951 and 1954. Corporation Yard present 100 m east of the site to the south of a large sports ground.

<b>Table 2.4 - Summary of Site History Continued</b>		
<b>Date</b>	<b>On Site</b>	<b>Surrounding Area</b>
1955-1974	No significant changes had occurred on site with regards to the buildings themselves. The Garage building was listed as a 'Depot' by 1974. Canterbury Mansions shown to north of site.	Continued urbanisation and regeneration of the area. Several 'Depots' and works still located within 250 m of the site.
1975-1984	Demolition of the buildings fronting onto West End Lane and redevelopment of the western area of the site, inclusive of the area noted to have been part of the railway embankment and sidings. Building footprint appears to show a large irregularly shaped main building with several other smaller, associated buildings. Eastern half of the site appears to remain undeveloped.	Further developments of 'Depots' within 250 m of the site including a 'G P O Depot', otherwise no significant changes were noted within the general area.
1985-1994	Minor development of a smaller building adjacent to the northern boundary of the site.	No significant changes noted other than general redevelopment of the area approximately 150 m south east of the site, from depots to works.
1995-Present Day	No significant changes noted on site, building footprint remains the same. Eastern area of the site noted to be a general building materials storage and parking area	No significant changes noted other than general redevelopment of the surrounding area.

## 2.5 Unexploded Ordinance (UXO)

According to the 1945 London Bomb Maps one building 150 m to the north west of the site was damaged beyond repair and building locations between 150 m and 200 m sustained minor blast damage during WWII.

The online WWII bomb census website, Bombsite.org, also shows four 'High-Explosive' bombs were dropped within 150 m of the site to the south east.



## **2.6 Public Register Data**

Public Register data was received as part of the Envirocheck Report. This included information from the Environment Agency, Local Authority, British Geological Survey, Natural England and several other sources. A full list of the Public Register entries within a 1 km radius of the site can be found in Appendix 1 of this report. It should be noted that the positions of symbols on the environment map supplied are not always very accurate and that judgement should be used in locating each item. The environmental information is summarised below.

### **2.6.1 Statutory Authorisations**

Two Local Authority Pollution Prevention and Controls were located within 250 m of the site. One located approximately 27 m west of the site, was listed as 'Madame George Dry Cleaners', described as 'permitted' and as 'PG6/46 Dry cleaning'. The second listing was approximately 157 m north west of the site relating to a 'Shamrock Express Cleaners', described as 'permitted' and as 'PG6/46 Dry cleaning'.

### **2.6.2 Waste**

A Registered Waste Transfer Site operated by the London Borough of Camden, was located at 152 West End Lane, Camden. The site was categorised as a 'Transfer' site, with very small input rate. The licence status was 'cancelled or surrendered'

and was dated August 1993. Authorised waste included 'asbestos and electrical capacitors and PCB fluids'.

### **2.6.3 Hazardous Substances**

No listings within this category were recorded within 1 km of the site.

### **2.6.4 Geology**

The BGS online viewer and BGS Survey Sheet 256 'North London' Bedrock and Superficial, 2006, recorded that the site was underlain by the London Clay Formation with no superficial geology recorded. The BGS Survey Sheet also implied that an area of 'Head Propensity' was located to the north of the site, therefore there is a possibility that Head Deposits are present beneath the site, overlying the London Clay Formation.

The closest historical borehole was located approximately 172 m west of the site (BGS borehole reference: TQ28SE46). This borehole confirms the anticipated geology and showed the London Clay to be in excess of 65 m thick in the district.

Potential hazards associated with the geology of the site as given in the Envirocheck report have been summarised in Table 2.6.4A:-

**Table 2.6.4A - Summary of Geological Hazards**

<b>Type of Ground Stability</b>	<b>Hazard Potential on Site</b>
Collapsible Ground	Very low
Compressible Ground	No hazard
Ground Dissolution	No hazard
Landslide	Very low
Running Sand	No hazard
Shrinking or Swelling Clay	Moderate

The site was 'in an area that might not be affected by coal mining', and a "No hazard' risk was noted for 'Non Coal Mining Areas of Great Britain'.

It was stated that less than 1% of homes were above the Health Protection Agency Action Level for radon and the British Geological Survey National Geoscience Information Services advised that no radon protective measures were considered necessary in the construction of new dwellings or extensions.

Estimated Soil Chemistry data for the site and surrounding area was provided by the BGS for arsenic, cadmium, chromium, lead and nickel, which indicated ambient levels of these elements as shown in Table 2.6.4B.

**Table 2.6.4B - Estimated BGS Urban Soil Average Concentrations**

<b>Determinand</b>	<b>Average Background Concentration (mg/kg)</b>
Arsenic	17
Cadmium	0.9
Chromium	79
Lead	280
Nickel	28

## 2.6.5 Hydrology and Hydrogeology

No listing was provided for the nearest surface water feature and no water abstractions were listed within 1000 m of the site. Groundwater Vulnerability Sheet 39 'West London' detailed the soils on site as 'not classified', due to the fact that the 'Bedrock Aquifer Designation' was listed as 'Unproductive Strata' associated with the London Clay Formation. The site was not located within an area at risk from flooding from rivers or sea, with or without defences and the site, and the surrounding area was not located within a groundwater Source Protection Zone (SPZ).

## 2.6.6 Industrial Land Use

A total of forty nine Contemporary Trade Directories were located within 250 m of the site and are summarised in Table 2.6.6:-

**Table 2.6.6 - Summary of Contemporary Trade Directories within 250 m of the Site**

Directory Classification	Distances from Site (m)					
	On-site	1 - 49	50 - 99	100-149	150 - 199	200 - 250
Active	1	4	2	3	4	4
Inactive	0	4	3	12	2	4

The Contemporary Trade Directory listing on site was recorded to Travis Perkins Trading Company Limited, classified as a 'builders merchants'.

The six active Contemporary Trade Directories entries within 100 m of the site were listed to:-

- Colour Division - Printers
- Madam George Dry Cleaners
- Central Pharmacy
- Mellau – Carpets and Rug Manufacturers
- The Clockwork Factory - Catering Equipment
- A A A Cleaning – Laundries and Laundrette.

Other active directories within 250 m include Floorcovering manufacturers and wholesalers, car body repairs, commercial vehicle dealers, oil and gas exploration supplies and services, joinery and tyre dealers.

No fuel station entries were listed within 250 m of the site.

### **2.6.7 Sensitive Land Use**

No listings within this category were located within 100 m of the site.

## **2.7 Conclusion to Desk Study**

The planning application proposes the “Demolition of all existing buildings and redevelopment of the site to provide 164 mixed-tenure homes (Use Class C3), new floor space for town centre uses (Use Classes A1, A2, A3, D1 or D2), new

employment floor space (including four dedicated units for start-up businesses) (Use Class B1), a community meeting room and new and improved public open spaces, together with associated new landscaping, on-site access, servicing and disabled car parking”.

The site was first developed between 1896 and 1915, and was noted to have a garage building fronting onto West End Lane between 1935 and 1946. The eastern half of the site was relatively undeveloped with the exception of tennis courts and associated small buildings. The buildings on site were designated a depot by 1974 and it is thought that the current buildings on site were constructed between 1975 and 1984. Minor building footprint changes occurred between 1984 and the present day.

The surrounding area was urbanised before 1915 and a reasonable amount of industrial activity including factories and works, were present near the site, most likely due to the proximity of the railway lines, which bound the site to the south and are also present 100 and 200 m south of the site.

The desk study and environmental reconnaissance investigation identified multiple potential sources of contamination predominantly related to the historical and contemporary use of the site.

### **3. PRELIMINARY RISK ASSESSMENT**

#### **3.1 Introduction**

A conceptual model represents the characteristics of the site that show the possible relationship between sources (contaminants), pathways and receptors (or targets).

The following outline conceptual model has been based on the results of the desk study, and an environmental reconnaissance of the site.

#### **3.2 Outline Conceptual Model**

The planning application proposes the “Demolition of all existing buildings and redevelopment of the site to provide 164 mixed-tenure homes (Use Class C3), new floor space for town centre uses (Use Classes A1, A2, A3, D1 or D2), new employment floor space (including four dedicated units for start-up businesses) (Use Class B1), a community meeting room and new and improved public open spaces, together with associated new landscaping, on-site access, servicing and disabled car parking”.

In order to classify the anticipated risk associated with potential sources of contamination identified on the site the classification system in Table 3.2 has been adopted.

**Table 3.2 - Risk Classification System**

<b>Term</b>	<b>Description</b>
Very high risk	There is a high probability that severe harm could arise to a designated receptor from an identified hazard at the site without appropriate remedial action.
High risk	Harm is likely to arise to a designated receptor from an identified hazard at the site without appropriate remedial action.
Moderate risk	It is possible that without appropriate remedial action harm could arise to a designated receptor but it is relatively unlikely that any such harm would be severe, and if any harm were to occur it is more likely that such harm would be relatively mild.
Low risk	It is possible that harm could arise to a designated receptor from an identified hazard but is likely that at worst, this harm if realised would normally be mild.
Negligible risk	The presence of an identified hazard does not give rise to the potential to cause significant harm to a designated receptor.

### **3.2.1 Potential Sources**

The potential sources of contamination identified for the site and their anticipated level of risk have been summarised below:-

- Historical made ground relating to general site redevelopment (Moderate)
- Ground gas/vapour from historical made ground on site (Moderate)



- Above ground fuel storage tank (Moderate)
- Potential for asbestos containing materials (ACM) within the existing construction (Moderate)
- General industrial activities on-site both historical and contemporary, inclusive of general plant and vehicular storage and movement, wash down area and hazardous chemical storage (Low - Moderate)
- Electrical Substation (Low)
- Unexploded ordnance (UXO) risk from location of site in relation to WWII bombing (Low-Moderate)
- Proximity of off-site railway sidings and embankments (Low)
- Elevated sulphate and acidity levels in the London Clay (Low).

### **3.2.2 Potential Pathways**

The potential pathways associated within the identified potential sources on site include:-

- Direct contact
- Ingestion
- Inhalation
- Leaching and/or migration via groundwater and/or permeable soils
- Plant uptake.

### **3.2.3 Potential Receptors**

The potential receptors associated with the identified potential sources and pathways include:-

- End users
- Groundworkers and construction workers
- Off-site receptors
- Controlled Waters
- Building materials
- Vegetation.

### **3.2.4 Possible Pollutant Linkages**

Table 3.2.4 summarises the potential relevant pollution linkages (source-pathway-receptor) associated with the site:-

**Table 3.2.4 - Possible Relevant Pollutant Linkages**

Source	Contaminants	Pathway	Receptor
Made ground	Hydrocarbons, (TPH, PAH), Heavy metals, VOC, SVOC	Direct contact	End users
		Ingestion	Groundworkers
		Inhalation	Off-site receptors
		Leaching and migration via groundwater	Controlled Waters Off-site receptors
	Asbestos	Direct contact	Building materials
		Plant uptake	Vegetation
		Inhalation of fibres	End users Groundworkers Off-site receptors
Ground gas	Inhalation	End users Groundworkers	
Acidity and sulphate	Direct contact	Building materials	
Above ground storage tanks	Hydrocarbons (TPH)	Direct contact	End users
		Ingestion	Groundworkers
		Inhalation	Off-site receptors
		Direct contact	Building materials
		Inhalation of vapours	End users Groundworkers
		Migration via groundwater	Controlled Waters
Existing buildings	Asbestos	Inhalation of fibres	End users
			Groundworkers
			Off-site receptors
Historical and contemporary industrial use including vehicle usage, wash down area and hazardous chemical storage	Hydrocarbons, (TPH, PAH), Heavy metals, VOC, SVOC	Direct contact	End users
		Ingestion	Groundworkers
		Inhalation	Off-site receptors
		Direct contact	Building materials
		Leaching and migration via groundwater	Controlled Waters Off-site receptors

<b>Table 3.2.4 - Possible Relevant Pollutant Linkages Continued</b>			
<b>Source</b>	<b>Contaminants</b>	<b>Pathway</b>	<b>Receptor</b>
Electricity substation	PCB, hydrocarbons	Direct contact	End users
		Ingestion	Groundworkers
		Inhalation	Off-site receptors during construction
		Direct contact	Building materials
		Inhalation of vapours	End users
		Migration via groundwater	Groundworkers
			Controlled Waters
Unexploded ordnance	Heavy Metals, Explosives	Direct contact	Groundworkers
			Off-site receptors
Off-site Railway	Heavy metals, Hydrocarbons (TPH), Creosote	Direct contact, Ingestion, Inhalation	End users
			Groundworkers
		Direct contact	Building materials
		Leaching and migration via groundwater	Controlled Waters
		Plant uptake	Off-site receptors
			Vegetation
London Clay	Acidity and sulphate	Direct contact	Building materials

### 3.3 Recommendations

The site reconnaissance visit and desk study have identified some potential on- and off-site sources of contamination, including the potential for made ground to underlie the site. Therefore, an intrusive Phase II ground investigation is recommended to assess the level of risk posed by these identified pollutant linkage pathways.

The intrusive investigation should include a number of exploratory holes positioned both to provide reasonable coverage of the site area and to target identified potential contaminative sources, to assess ground conditions and recover samples for analysis.

It is recommended that before intrusive investigations commence on site, a detailed UXO risk assessment of the site is completed if necessary to determine the risk posed by the potential for UXO to be present on site and whether the presence of an EOD engineer is required during the intrusive investigation and subsequent construction period.

The exploratory holes could take the form of a series of light cable percussion and small diameter window sample boreholes. Representative soil, and potentially groundwater, samples would be obtained during the intrusive works to enable a range of geoenvironmental and geotechnical tests to be carried out, and the results interpreted. It is recommended that combined groundwater and ground gas monitoring wells be installed in at least three exploratory holes.

Geotechnical aspects of the scheme will also need to be considered, and various other intrusive tests could be completed during the intrusive investigation, such as dynamic probing, dynamic cone penetrometer tests and soakage tests. These tests would provide further information for use in geotechnical design of foundations, access roads and areas of hardstanding and soakaways.

It is thought that the proposed development would be likely to adopt a piled foundation solution. Therefore cable percussion boreholes should be undertaken to at least 20 m depth to determine the deeper ground conditions, and enable consideration of a piled foundation solution.

Selected soil and groundwater samples collected from the investigation would be submitted for chemical analyses, the nature of which would be determined by the location the samples were collected from, associated anticipated contaminants, and from visual inspection and initial screening of the soil samples. The analytical results would be assessed using screening values derived using current guidance to determine if the historical and current uses of the site and nearby surrounding area have impacted the underlying soils, and if the impacted soils pose an unacceptable risk to end users of the development, Controlled Waters and other identified receptors.

Ground gas monitoring should be undertaken to assess the gassing regime for the site from the potential sources, as identified by the desk study. Monitoring wells should be installed in at least three of the window sample boreholes and a minimum of four gas monitoring visits undertaken during periods of varying atmospheric pressure, ideally during periods of low or falling pressure. The number of monitoring wells and the total number of monitoring visits may need to be increased depending on the extent of any made ground. It is recommended that the requirement for further wells is assessed on site and the requirement for additional monitoring is assessed following the initial three visits.

It is recommended that a full asbestos register of the existing commercial buildings is obtained from the current site owners, so any asbestos containing materials can be identified prior to demolition. If the Register cannot be obtained it is recommended that a full Demolition Asbestos Survey be carried out. Any identified ACM would need to be considered by a suitably experienced specialist and

appropriately removed prior to demolition. Copies of all waste transfer documents relating to the removal of ACM should be kept on file for inspection at the end of the project.

The results of the ground investigation should be provided in an interpretative report, which would include details of the ground conditions encountered, an assessment of the geotechnical aspects of the proposed development with recommendations for foundation design, including in-situ and laboratory testing. The report would also include the analytical results of the contamination testing carried out and a detailed risk assessment including a refined conceptual model and remedial recommendations or recommendations for further actions, if required. The report will be suitable for submission to the Local Authority and the Environment Agency, to inform planning considerations.

## 4. CONCLUSIONS

The desk study has identified that the site in its current condition could pose a potential risk to identified site receptors. Therefore, recommendations have been made for an intrusive geoenvironmental and geotechnical ground investigation to assess the site in terms of the proposed development.

The building's asbestos register should be inspected to identify any asbestos containing materials, which will need to be suitable dealt with prior to demolition. If the asbestos register cannot be obtained it is recommended that a full Refurbishment and Demolition Asbestos Survey be carried out.

Advice and recommendations given in this report have been based on the site reconnaissance, the findings of the Landmark Envirocheck Report and a review of publicly available records and maps. No intrusive investigation was carried out as part of this report.



**I J STOBBS, MSci, ARSM**  
**Graduate Geoenvironmental Engineer**

Report Number 14152DS



**G J BELL, BSc, MSc, CGeol FGS**  
**Senior Geotechnical Engineer**

Report Issued 20 May 2015

Version 2 Report Issued 11 November 2015





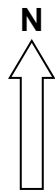

<b>PROPOSED DEVELOPMENT LAYOUT</b> <i>(Based upon drawing by others)</i> 156 WEST END LANE, WEST HAMPSTEAD, LONDON	NOTE: All locations are approximate Date 20 MAY 2015
	Scale NOT TO SCALE
<b>RSA GEOTECHNICS LIMITED</b>	Drawing No 14152DS/1 Version A

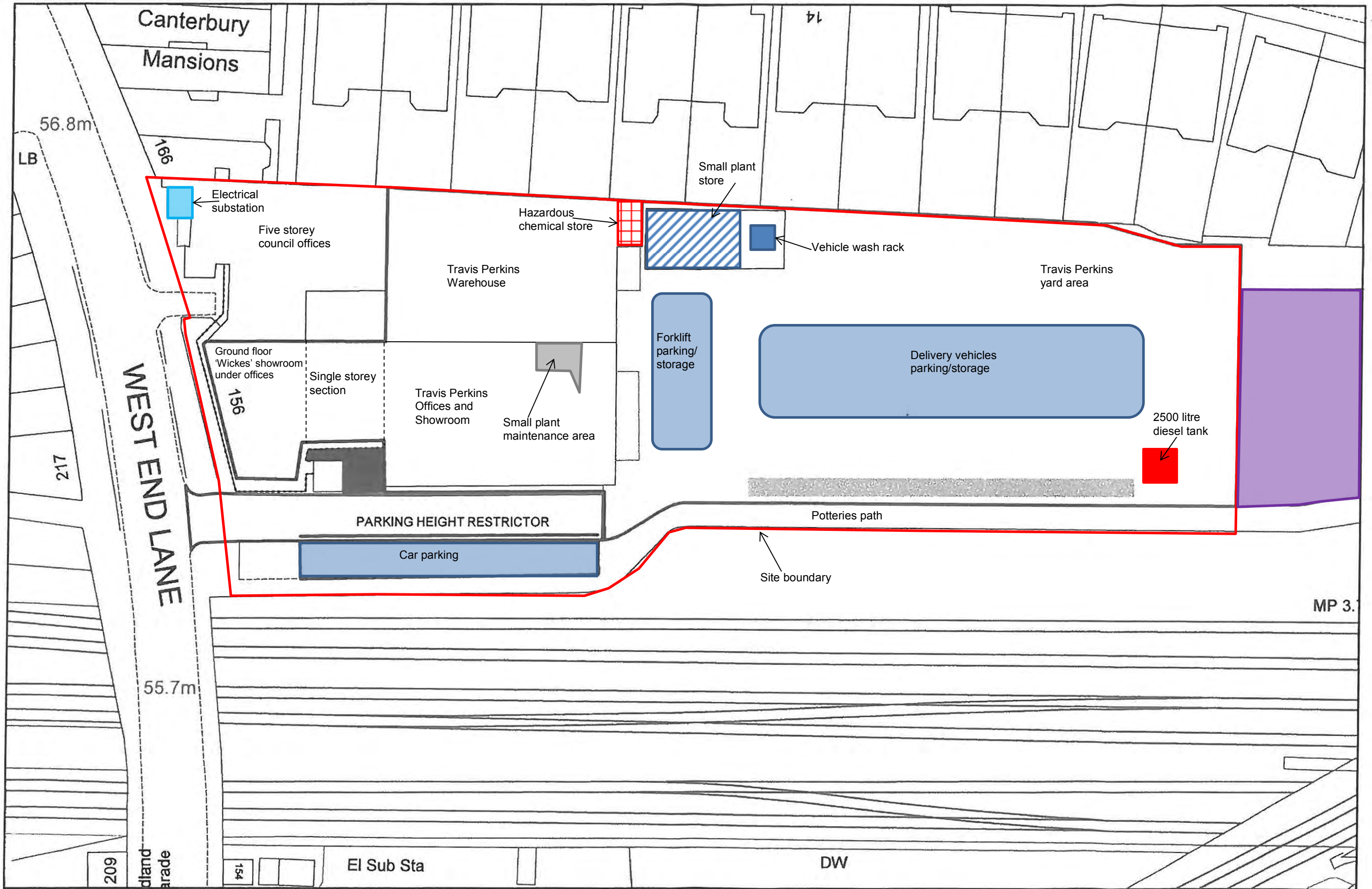
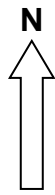

Reproduced from Ordnance Survey Map  
with permission of The Controller of  
Her Majesty's Stationery Office.  
Copyright, RSA Geotechnics Ltd.  
Licence Number AL 1000 15032

<b>SITE PLAN SHOWING POTENTIAL CONTAMINATIVE SOURCES</b> (Based upon Camden drawing) 156 WEST END LANE, WEST HAMPSTEAD, LONDON	NOTE: All locations are approximate
	Date 20 MAY 2015
	Scale NOT TO SCALE
<b>RSA GEOTECHNICS LIMITED</b>	Drawing No 14152DS/2 Version A

## **APPENDIX 1**

### Landmark Envirocheck Data Search

Landmark full terms and conditions can be found at:  
<http://www.landmarkinfo.co.uk/Terms/Show/430>

## Envirocheck<sup>®</sup> Report:

### Datasheet

#### Order Details:

**Order Number:**

66479009\_1\_1

**Customer Reference:**

14152DS\_IJS

**National Grid Reference:**

525600, 184870

**Slice:**

A

**Site Area (Ha):**

0.65

**Search Buffer (m):**

1000

#### Site Details:

156 West End Lane

West Hampstead

LONDON

NW6 1UF

#### Client Details:

Mr I Stobbs

RSA Geotechnics Ltd

Ashburnham House

1 Maitland Road

Lion Barn Estate

Needham Market

Suffolk

IP6 8NZ

Report Section	Page Number
Summary	-
Agency & Hydrological	1
Waste	6
Hazardous Substances	-
Geological	8
Industrial Land Use	15
Sensitive Land Use	-
Data Currency	42
Data Suppliers	48
Useful Contacts	49

## Introduction

The Environment Act 1995 has made site sensitivity a key issue, as the legislation pays as much attention to the pathways by which contamination could spread, and to the vulnerable targets of contamination, as it does the potential sources of contamination. For this reason, Landmark's Site Sensitivity maps and Datasheet(s) place great emphasis on statutory data provided by the Environment Agency/Natural Resources Wales and the Scottish Environment Protection Agency; it also incorporates data from Natural England (and the Scottish and Welsh equivalents) and Local Authorities; and highlights hydrogeological features required by environmental and geotechnical consultants. It does not include any information concerning past uses of land. The datasheet is produced by querying the Landmark database to a distance defined by the client from a site boundary provided by the client.

In the attached datasheet the National Grid References (NGRs) are rounded to the nearest 10m in accordance with Landmark's agreements with a number of Data Suppliers.

## Copyright Notice

© Landmark Information Group Limited 2015. The Copyright on the information and data and its format as contained in this Envirocheck® Report ("Report") is the property of Landmark Information Group Limited ("Landmark") and several other Data Providers, including (but not limited to) Ordnance Survey, British Geological Survey, the Environment Agency/Natural Resources Wales and Natural England, and must not be reproduced in whole or in part by photocopying or any other method. The Report is supplied under Landmark's Terms and Conditions accepted by the Customer.

A copy of Landmark's Terms and Conditions can be found with the Index Map for this report. Additional copies of the Report may be obtained from Landmark, subject to Landmark's charges in force from time to time. The Copyright, design rights and any other intellectual rights shall remain the exclusive property of Landmark and /or other Data providers, whose Copyright material has been included in this Report.

## Natural England Copyright Notice

Site of Special Scientific Interest, National Nature Reserve, Ramsar, Special Protection Area, Special Conservation Area, Marine Nature Reserve data (derived from Ordnance Survey 1:10000 raster) is provided by, and used with the permission of, Natural England who retain the copyright and Intellectual Property Rights for the data.

## Ove Arup Copyright Notice

The Data provided in this report was obtained on Licence from Ove Arup & Partners Limited (for further information, contact [mining.review@arup.com](mailto:mining.review@arup.com)). No reproduction or further use of such Data is to be made without the prior written consent of Ove Arup & Partners Limited. The information and data supplied in the product are derived from publicly available records and other third party sources and neither Ove Arup & Partners nor Landmark warrant the accuracy or completeness of such information or data.

## Peter Brett Associates Copyright Notice

The cavity data presented has been extracted from the PBA enhanced version of the original DEFRA national cavity databases. PBA/DEFRA retain the copyright & intellectual property rights in the data. Whilst all reasonable efforts are made to check that the information contained in the cavity databases is accurate we do not warrant that the data is complete or error free. The information is based upon our own researches and those collated from a number of external sources and is continually being augmented and updated by PBA. In no event shall PBA/DEFRA or Landmark be liable for any loss or damage including, without limitation, indirect or consequential loss or damage arising from the use of this data.

## Radon Potential dataset Copyright Notice

Information supplied from a joint dataset compiled by The British Geological Survey and Public Health England.

## Report Version v49.0

Data Type	Page Number	On Site	0 to 250m	251 to 500m	501 to 1000m (*up to 2000m)
<b>Agency &amp; Hydrological</b>					
Contaminated Land Register Entries and Notices					
Discharge Consents	pg 1				1
Enforcement and Prohibition Notices					
Integrated Pollution Controls					
Integrated Pollution Prevention And Control					
Local Authority Integrated Pollution Prevention And Control					
Local Authority Pollution Prevention and Controls	pg 1		2	2	20
Local Authority Pollution Prevention and Control Enforcements					
Nearest Surface Water Feature					
Pollution Incidents to Controlled Waters					
Prosecutions Relating to Authorised Processes					
Prosecutions Relating to Controlled Waters					
Registered Radioactive Substances					
River Quality					
River Quality Biology Sampling Points					
River Quality Chemistry Sampling Points					
Substantiated Pollution Incident Register					
Water Abstractions	pg 4				(*4)
Water Industry Act Referrals					
Groundwater Vulnerability	pg 5	Yes	n/a	n/a	n/a
Bedrock Aquifer Designations	pg 5	Yes	n/a	n/a	n/a
Superficial Aquifer Designations			n/a	n/a	n/a
Source Protection Zones					
Extreme Flooding from Rivers or Sea without Defences				n/a	n/a
Flooding from Rivers or Sea without Defences				n/a	n/a
Areas Benefiting from Flood Defences				n/a	n/a
Flood Water Storage Areas				n/a	n/a
Flood Defences				n/a	n/a
Detailed River Network Lines					n/a
Detailed River Network Offline Drainage					n/a

Data Type	Page Number	On Site	0 to 250m	251 to 500m	501 to 1000m (*up to 2000m)
<b>Waste</b>					
BGS Recorded Landfill Sites					
Historical Landfill Sites	pg 6			1	
Integrated Pollution Control Registered Waste Sites					
Licensed Waste Management Facilities (Landfill Boundaries)					
Licensed Waste Management Facilities (Locations)					
Local Authority Recorded Landfill Sites					
Registered Landfill Sites					
Registered Waste Transfer Sites	pg 6		1		2
Registered Waste Treatment or Disposal Sites	pg 7			1	
<b>Hazardous Substances</b>					
Control of Major Accident Hazards Sites (COMAH)					
Explosive Sites					
Notification of Installations Handling Hazardous Substances (NIHHS)					
Planning Hazardous Substance Consents					
Planning Hazardous Substance Enforcements					
<b>Geological</b>					
BGS 1:625,000 Solid Geology	pg 8	Yes	n/a	n/a	n/a
BGS Estimated Soil Chemistry	pg 8	Yes	Yes	Yes	Yes
BGS Recorded Mineral Sites					
BGS Urban Soil Chemistry	pg 10		Yes	Yes	Yes
BGS Urban Soil Chemistry Averages	pg 13	Yes			
Brine Compensation Area			n/a	n/a	n/a
Coal Mining Affected Areas			n/a	n/a	n/a
Mining Instability			n/a	n/a	n/a
Man-Made Mining Cavities					
Natural Cavities					
Non Coal Mining Areas of Great Britain				n/a	n/a
Potential for Collapsible Ground Stability Hazards	pg 13	Yes	Yes	n/a	n/a
Potential for Compressible Ground Stability Hazards				n/a	n/a
Potential for Ground Dissolution Stability Hazards				n/a	n/a
Potential for Landslide Ground Stability Hazards	pg 14	Yes	Yes	n/a	n/a
Potential for Running Sand Ground Stability Hazards				n/a	n/a
Potential for Shrinking or Swelling Clay Ground Stability Hazards	pg 14	Yes	Yes	n/a	n/a
Radon Potential - Radon Affected Areas			n/a	n/a	n/a
Radon Potential - Radon Protection Measures			n/a	n/a	n/a

Data Type	Page Number	On Site	0 to 250m	251 to 500m	501 to 1000m (*up to 2000m)
<b>Industrial Land Use</b>					
Contemporary Trade Directory Entries	pg 15	1	48	74	188
Fuel Station Entries	pg 41			1	3
<b>Sensitive Land Use</b>					
Areas of Adopted Green Belt					
Areas of Unadopted Green Belt					
Areas of Outstanding Natural Beauty					
Environmentally Sensitive Areas					
Forest Parks					
Local Nature Reserves					
Marine Nature Reserves					
National Nature Reserves					
National Parks					
Nitrate Sensitive Areas					
Nitrate Vulnerable Zones					
Ramsar Sites					
Sites of Special Scientific Interest					
Special Areas of Conservation					
Special Protection Areas					



Map ID	Details	Quadrant Reference (Compass Direction)	Estimated Distance From Site	Contact	NGR
1	<p><b>Discharge Consents</b></p> <p>Operator: Thames Water Utilities Ltd  Property Type: Reservoir/Borehole Site  Location: Shoot Up Hill  Authority: Environment Agency, Thames Region  Catchment Area: Not Supplied  Reference: Temp.0234  Permit Version: 1  Effective Date: 15th September 1989  Issued Date: 15th September 1989  Revocation Date: 5th October 2000  Discharge Type: Trade Effluent  Discharge: Freshwater Stream/River  Environment:  Receiving Water: River Thames  <b>Status: Authorisation revoked</b>  Positional Accuracy: Located by supplier to within 100m</p>	A17SW (NW)	946	3	524800 185500
2	<p><b>Local Authority Pollution Prevention and Controls</b></p> <p>Name: Madame George Dry Cleaners  Location: 227 West End Lane, London, Nw6 1xj  Authority: London Borough of Camden, Pollution Projects Team  Permit Reference: PPC/DC15  Dated: 12th January 2007  Process Type: Local Authority Pollution Prevention and Control  Description: PG6/46 Dry cleaning  <b>Status: Permitted</b>  Positional Accuracy: Located by supplier to within 10m</p>	A13NW (W)	27	4	525499 184882
3	<p><b>Local Authority Pollution Prevention and Controls</b></p> <p>Name: Shamrock Express Cleaners  Location: 210 West End Lane, London, Nw6 1uu  Authority: London Borough of Camden, Pollution Projects Team  Permit Reference: PPC/DC33  Dated: 12th January 2007  Process Type: Local Authority Pollution Prevention and Control  Description: PG6/46 Dry cleaning  <b>Status: Permitted</b>  Positional Accuracy: Located by supplier to within 10m</p>	A13NW (NW)	157	4	525517 185048
4	<p><b>Local Authority Pollution Prevention and Controls</b></p> <p>Name: William J Humpage  Location: 12-13 West Hampstead Mews, LONDON, NW6 3BB  Authority: London Borough of Camden, Pollution Projects Team  Permit Reference: Not Given  Dated: Not Supplied  Process Type: Local Authority Air Pollution Control  Description: Part B process (no specific reference)  <b>Status: Application Withdrawn</b>  Positional Accuracy: Manually positioned to the address or location</p>	A13SW (S)	293	4	525567 184544
5	<p><b>Local Authority Pollution Prevention and Controls</b></p> <p>Name: Sparkle Dry Cleaning  Location: 329 West End Lane, London, Nw6 1rs  Authority: London Borough of Camden, Pollution Projects Team  Permit Reference: PPC/DC34  Dated: 12th January 2007  Process Type: Local Authority Pollution Prevention and Control  Description: PG6/46 Dry cleaning  <b>Status: Permitted</b>  Positional Accuracy: Located by supplier to within 10m</p>	A18SW (NW)	343	4	525385 185205
6	<p><b>Local Authority Pollution Prevention and Controls</b></p> <p>Name: Janet'S Hand Laundry Ltd  Location: 281a Finchley Road, London, Nw3 6nd  Authority: London Borough of Camden, Pollution Projects Team  Permit Reference: PPC/DC14  Dated: 12th January 2007  Process Type: Local Authority Pollution Prevention and Control  Description: PG6/46 Dry cleaning  <b>Status: Permitted</b>  Positional Accuracy: Located by supplier to within 10m</p>	A14NW (E)	501	4	526167 184924
6	<p><b>Local Authority Pollution Prevention and Controls</b></p> <p>Name: Hampstead Express Dry Cleaning  Location: 279a Finchley Road, London, Nw3 6lt  Authority: London Borough of Camden, Pollution Projects Team  Permit Reference: PPC/DC6  Dated: 12th January 2007  Process Type: Local Authority Pollution Prevention and Control  Description: PG6/46 Dry cleaning  <b>Status: Permitted</b>  Positional Accuracy: Located by supplier to within 10m</p>	A14NW (E)	510	4	526178 184902

Map ID	Details	Quadrant Reference (Compass Direction)	Estimated Distance From Site	Contact	NGR
7	<p><b>Local Authority Pollution Prevention and Controls</b></p> <p>Name: Cotton Club Dry Cleaners            Location: 57 Mill Lane, London, Nw6 1nb            Authority: London Borough of Camden, Pollution Projects Team            Permit Reference: PPC/DC19            Dated: 5th February 2007            Process Type: Local Authority Pollution Prevention and Control            Description: PG6/46 Dry cleaning  <b>Status: Permitted</b>            Positional Accuracy: Located by supplier to within 10m</p>	A17SE (NW)	529	4	525119 185231
8	<p><b>Local Authority Pollution Prevention and Controls</b></p> <p>Name: Cottontail Cleaners            Location: 509 Finchley Road, London, Nw3 7bb            Authority: London Borough of Camden, Pollution Projects Team            Permit Reference: PPC/DC19            Dated: 5th February 2007            Process Type: Local Authority Pollution Prevention and Control            Description: PG6/46 Dry cleaning  <b>Status: Permitted</b>            Positional Accuracy: Located by supplier to within 10m</p>	A18SW (N)	597	4	525456 185484
8	<p><b>Local Authority Pollution Prevention and Controls</b></p> <p>Name: Cottontail Cleaners            Location: 509 Finchley Road, London, Nw3 7bb            Authority: London Borough of Camden, Pollution Projects Team            Permit Reference: PPC/DC48            Dated: 1st January 2007            Process Type: Local Authority Pollution Prevention and Control            Description: PG6/46 Dry cleaning  <b>Status: Permitted</b>            Positional Accuracy: Manually positioned to the address or location</p>	A18SW (N)	597	4	525454 185484
8	<p><b>Local Authority Pollution Prevention and Controls</b></p> <p>Name: The London Dry Cleaning Company            Location: 519a Finchley Road, London, Nw3 7bb            Authority: London Borough of Camden, Pollution Projects Team            Permit Reference: PPC/DC51            Dated: 1st March 2008            Process Type: Local Authority Pollution Prevention and Control            Description: PG6/46 Dry cleaning  <b>Status: Permitted</b>            Positional Accuracy: Manually positioned to the address or location</p>	A18SW (N)	627	4	525432 185511
9	<p><b>Local Authority Pollution Prevention and Controls</b></p> <p>Name: Is Dry Cleaners            Location: 6 Canfield Gardens, London, Nw6 3bs            Authority: London Borough of Camden, Pollution Projects Team            Permit Reference: PPC/DC18            Dated: 5th February 2007            Process Type: Local Authority Pollution Prevention and Control            Description: PG6/46 Dry cleaning  <b>Status: Permitted</b>            Positional Accuracy: Located by supplier to within 10m</p>	A14SW (E)	616	4	526257 184662
10	<p><b>Local Authority Pollution Prevention and Controls</b></p> <p>Name: A B Dyne Motors            Location: 52 Iverson Road, London, NW6 2QX            Authority: London Borough of Camden, Pollution Projects Team            Permit Reference: PPC9            Dated: 19th February 1998            Process Type: Local Authority Pollution Prevention and Control            Description: PG6/34 Respraying of road vehicles  <b>Status: Permitted</b>            Positional Accuracy: Manually positioned to the address or location</p>	A12SE (SW)	662	4	524931 184571
11	<p><b>Local Authority Pollution Prevention and Controls</b></p> <p>Name: Texaco            Location: 63 Fortune Green, LONDON, NW6 1DR            Authority: London Borough of Camden, Pollution Projects Team            Permit Reference: Not Given            Dated: 16th September 1998            Process Type: Local Authority Air Pollution Control            Description: PG1/14 Petrol filling station  <b>Status: Authorisation revoked</b>            Positional Accuracy: Manually positioned to the address or location</p>	A17NE (NW)	832	4	525083 185596

Map ID	Details	Quadrant Reference (Compass Direction)	Estimated Distance From Site	Contact	NGR
11	<p><b>Local Authority Pollution Prevention and Controls</b></p> <p>Name: Fortune Green Filling Station (Texaco)            Location: 63 Fortune Green Road, LONDON, NW6 1DR            Authority: London Borough of Camden, Pollution Projects Team            Permit Reference: Not Given            Dated: 24th June 1998            Process Type: Local Authority Air Pollution Control            Description: PG1/14 Petrol filling station  <b>Status: Authorised</b>            Positional Accuracy: Manually positioned to the address or location</p>	A17NE (NW)	832	4	525083 185596
12	<p><b>Local Authority Pollution Prevention and Controls</b></p> <p>Name: B P Harmony            Location: 104a Finchley Road, London, NW3 5EY            Authority: London Borough of Camden, Pollution Projects Team            Permit Reference: Not Given            Dated: 1st July 1999            Process Type: Local Authority Air Pollution Control            Description: PG1/14 Petrol filling station  <b>Status: Authorised</b>            Positional Accuracy: Automatically positioned to the address</p>	A14SE (E)	854	4	526471 184554
12	<p><b>Local Authority Pollution Prevention and Controls</b></p> <p>Name: Bp Harmony            Location: 104a Finchley Road, LONDON, NW3 5EY            Authority: London Borough of Camden, Pollution Projects Team            Permit Reference: PPC18            Dated: 1st July 1999            Process Type: Local Authority Pollution Prevention and Control            Description: PG1/14 Petrol filling station  <b>Status: Permitted</b>            Positional Accuracy: Automatically positioned to the address</p>	A14SE (E)	854	4	526471 184554
13	<p><b>Local Authority Pollution Prevention and Controls</b></p> <p>Name: Top Spot            Location: 361 Kilburn High Road, London, Nw6 7qb            Authority: London Borough of Brent, Environmental Health Department            Permit Reference: DC/05/16731/v.2            Dated: 12th June 2007            Process Type: Local Authority Pollution Prevention and Control            Description: PG6/46 Dry cleaning  <b>Status: Authorisation revokedRevoked</b>            Positional Accuracy: Manually positioned to the address or location</p>	A7NW (SW)	861	5	524757 184473
14	<p><b>Local Authority Pollution Prevention and Controls</b></p> <p>Name: Crest Dry Cleaners            Location: 220 Kilburn High Road, London, Nw6 4jl            Authority: London Borough of Camden, Pollution Projects Team            Permit Reference: PPC/DC24            Dated: 5th February 2007            Process Type: Local Authority Pollution Prevention and Control            Description: PG6/46 Dry cleaning  <b>Status: Permitted</b>            Positional Accuracy: Located by supplier to within 10m</p>	A7SE (SW)	862	4	525080 184106
15	<p><b>Local Authority Pollution Prevention and Controls</b></p> <p>Name: Sqweaky Clean Professional Dry Cleaners            Location: 13 Fairhazel Gardens, London, Nw6 3qe            Authority: London Borough of Camden, Pollution Projects Team            Permit Reference: PPC/DC37            Dated: 12th January 2007            Process Type: Local Authority Pollution Prevention and Control            Description: PG6/46 Dry cleaning  <b>Status: Permitted</b>            Positional Accuracy: Located by supplier to within 10m</p>	A9SW (SE)	910	4	526237 184134
15	<p><b>Local Authority Pollution Prevention and Controls</b></p> <p>Name: Connoisseur Dry Cleaners            Location: 3-5 Fairhazel Gardens, London, Nw6 3qe            Authority: London Borough of Camden, Pollution Projects Team            Permit Reference: PPC/DC11            Dated: 12th January 2007            Process Type: Local Authority Pollution Prevention and Control            Description: PG6/46 Dry cleaning  <b>Status: Permitted</b>            Positional Accuracy: Located by supplier to within 10m</p>	A9SW (SE)	938	4	526262 184119

Map ID	Details	Quadrant Reference (Compass Direction)	Estimated Distance From Site	Contact	NGR
16	<b>Local Authority Pollution Prevention and Controls</b> Name: Pm Dry Cleaning Service Location: 6 Willesden Lane, London, Nw6 7sr Authority: London Borough of Brent, Environmental Health Department Permit Reference: DC/05/16760/v.2 Dated: 12th June 2007 Process Type: Local Authority Pollution Prevention and Control Description: PG6/46 Dry cleaning <b>Status: Permitted</b> Positional Accuracy: Manually positioned to the address or location	A7SE (SW)	918	5	525007 184087
16	<b>Local Authority Pollution Prevention and Controls</b> Name: Celebrity Location: 16 Willesden Lane, London, Nw6 7sr Authority: London Borough of Brent, Environmental Health Department Permit Reference: DC/05/16757/v.2 Dated: 12th June 2007 Process Type: Local Authority Pollution Prevention and Control Description: PG6/46 Dry cleaning <b>Status: Permitted</b> Positional Accuracy: Manually positioned to the address or location	A7SE (SW)	945	5	524986 184069
17	<b>Local Authority Pollution Prevention and Controls</b> Name: Motortone LtdArch 4 Location: Exeter Parade, Exeter Road, KILBURN, London, NW2 3UH Authority: London Borough of Brent, Environmental Health Department Permit Reference: N/A Dated: Not Supplied Process Type: Local Authority Air Pollution Control Description: PG1/1Waste oil burners, less than 0.4MW net rated thermal input <b>Status: Authorised</b> Positional Accuracy: Manually positioned to the address or location	A12SW (W)	942	5	524610 184661
18	<b>Local Authority Pollution Prevention and Controls</b> Name: Kilburn Service Station Location: 409 High Road, Kilburn, LONDON, NW6 7QE Authority: London Borough of Brent, Environmental Health Department Permit Reference: PS/07480-03/v.2 Dated: 14th August 2000 Process Type: Local Authority Pollution Prevention and Control Description: PG1/14 Petrol filling station <b>Status: Permitted</b> Positional Accuracy: Automatically positioned to the address	A12SW (W)	943	5	524633 184571
	<b>Nearest Surface Water Feature</b> None				
	<b>Water Abstractions</b> Operator: London Borough Of Camden Licence Number: Th/039/0039/087 Permit Version: 1 Location: Swiss Cottage Open Space- Borehole Authority: Environment Agency, Thames Region Abstraction: Municipal Grounds: Spray Irrigation - Direct Abstraction Type: Water may be abstracted from a single point Source: Groundwater Daily Rate (m3): Not Supplied Yearly Rate (m3): Not Supplied Details: Swiss Cottage Open Space, Winchester Road, London Authorised Start: 01 April Authorised End: 31 March Permit Start Date: 5th December 2013 Permit End Date: Not Supplied Positional Accuracy: Located by supplier to within 10m	A10NW (SE)	1229	3	526750 184261
	<b>Water Abstractions</b> Operator: London Borough Of Camden Licence Number: Th/039/0039/087 Permit Version: 1 Location: Swiss Cottage Open Space- Borehole Authority: Environment Agency, Thames Region Abstraction: Municipal Grounds: General Washing/Process Washing Abstraction Type: Water may be abstracted from a single point Source: Groundwater Daily Rate (m3): Not Supplied Yearly Rate (m3): Not Supplied Details: Swiss Cottage Open Space, Winchester Road, London Authorised Start: 01 April Authorised End: 31 March Permit Start Date: 5th December 2013 Permit End Date: Not Supplied Positional Accuracy: Located by supplier to within 10m	A10NW (SE)	1229	3	526750 184261

Map ID	Details	Quadrant Reference (Compass Direction)	Estimated Distance From Site	Contact	NGR
	<b>Water Abstractions</b> Operator: London Borough Of Camden Licence Number: Th/039/0039/087 Permit Version: 1 Location: Swiss Cottage Open Space- Borehole Authority: Environment Agency, Thames Region Abstraction: Municipal Grounds: Lake And Pond Throughflow Abstraction Type: Water may be abstracted from a single point Source: Groundwater Daily Rate (m3): Not Supplied Yearly Rate (m3): Not Supplied Details: Swiss Cottage Open Space, Winchester Road, London Authorised Start: 01 April Authorised End: 31 March Permit Start Date: 5th December 2013 Permit End Date: Not Supplied Positional Accuracy: Located by supplier to within 10m	A10NW (SE)	1229	3	526750 184261
	<b>Water Abstractions</b> Operator: London Borough Of Camden Licence Number: 28/39/39/0219 Permit Version: 1 Location: Swiss Cottage Open Space- Borehole Authority: Environment Agency, Thames Region Abstraction: Municipal Grounds: Spray Irrigation - Direct Abstraction Type: Water may be abstracted from a single point Source: Groundwater Daily Rate (m3): Not Supplied Yearly Rate (m3): Not Supplied Details: Swiss Cottage Open Space, Winchester Road, London. Authorised Start: 01 January Authorised End: 31 December Permit Start Date: 1st April 2008 Permit End Date: Not Supplied Positional Accuracy: Located by supplier to within 10m	A10NW (SE)	1265	3	526800 184280
	<b>Groundwater Vulnerability</b> Soil Classification: Not classified Map Sheet: Sheet 39 West London Scale: 1:100,000	A13NW (S)	0	3	525596 184865
	<b>Drift Deposits</b> None				
	<b>Bedrock Aquifer Designations</b> Aquifer Designation: Unproductive Strata	A13NW (S)	0	2	525596 184865
	<b>Superficial Aquifer Designations</b> No Data Available				
	<b>Extreme Flooding from Rivers or Sea without Defences</b> None				
	<b>Flooding from Rivers or Sea without Defences</b> None				
	<b>Areas Benefiting from Flood Defences</b> None				
	<b>Flood Water Storage Areas</b> None				
	<b>Flood Defences</b> None				
	<b>Detailed River Network Lines</b> None				
	<b>Detailed River Network Offline Drainage</b> None				

Map ID	Details	Quadrant Reference (Compass Direction)	Estimated Distance From Site	Contact	NGR
19	<b>Historical Landfill Sites</b> Licence Holder: Not Supplied Location: London NW6 Name: Canfield Place Operator Location: Not Supplied Boundary Accuracy: As Supplied Provider Reference: EAHLD12043 First Input Date: Not Supplied Last Input Date: Not Supplied Specified Waste: Not Supplied Type: EA Waste Ref: 0 Regis Ref: Not Supplied WRC Ref: Not Supplied BGS Ref: Not Supplied Other Ref: DON009	A14SW (E)	362	3	526029 184811
	<b>Local Authority Landfill Coverage</b> Name: London Borough of Camden - Has no landfill data to supply		0	7	525596 184865
	<b>Local Authority Landfill Coverage</b> Name: London Borough of Brent - Has supplied landfill data		834	5	524861 184348
	<b>Local Authority Landfill Coverage</b> Name: London Borough of Barnet - Has supplied landfill data		990	8	524927 185681
20	<b>Registered Waste Transfer Sites</b> Licence Holder: L.B. of Camden Licence Reference: DL137 Site Location: 152 West End Lane, CAMDEN, London, NW6 Operator Location: Old Town Hall, Haverstock Hill, CAMDEN, London, NW3 4QP Authority: Environment Agency - Thames Region, North East Area Site Category: Transfer Max Input Rate: Very Small (Less than 10,000 tonnes per year) Waste Source: No known restriction on source of waste Restrictions: Licence Status: Licence lapsed/cancelled/defunct/not applicable/surrenderedCancelled Dated: 1st August 1983 Preceded By: Not Given Licence: Superseded By: Not Given Licence: Positional Accuracy: Manually positioned to the road within the address or location Boundary Quality: Not Supplied Authorised Waste: Asbestos Elect.Capacitors Cont'G Pcb Fluid Prohibited Waste: Biodegradable/Putrescible Waste Clinical Wastes Notifiable Wastes Special Wastes	A13SW (SW)	47	3	525530 184790
21	<b>Registered Waste Transfer Sites</b> Licence Holder: P B Donoghue Licence Reference: DL140 Site Location: BR Goods Yard at 269 Finchley Road, CAMDEN, London, NW3 Operator Location: As Site Address Authority: Environment Agency - Thames Region, North East Area Site Category: Transfer Max Input Rate: Medium (Equal to or greater than 25,000 and less than 75,000 tonnes per year) Waste Source: No known restriction on source of waste Restrictions: Licence Status: Licence lapsed/cancelled/defunct/not applicable/surrenderedCancelled Dated: 1st February 1992 Preceded By: DL140 Licence: Superseded By: Not Given Licence: Positional Accuracy: Manually positioned to the address or location Boundary Quality: Not Supplied Authorised Waste: Lwra Cat. A = Inert Wastes Lwra Cat. Bi Gen.Non-Putresc Max.Waste Permitted By Licence- Stated Prohibited Waste: Clinical - As In Coll/Disp.Reg's Of '88 Liquid/Slurry/Sludge Wastes Poisonous, Noxious, Polluting Wastes Special Wastes Waste N.O.S.	A14SW (E)	536	3	526200 184780

Map ID	Details	Quadrant Reference (Compass Direction)	Estimated Distance From Site	Contact	NGR
21	<p><b>Registered Waste Transfer Sites</b></p> <p>Licence Holder: P B Donoghue            Licence Reference: DL140            Site Location: BR Goods Yard, 269 Finchley Road, CAMDEN, London, NW3            Operator Location: As Site Address            Authority: Environment Agency - Thames Region, North East Area            Site Category: Transfer            Max Input Rate: Medium (Equal to or greater than 25,000 and less than 75,000 tonnes per year)            Waste Source: No known restriction on source of waste            Restrictions:            Licence Status: Record supersededSuperseded            Dated: 1st August 1983            Preceded By: Not Given            Licence:            Superseded By: DL140            Licence:            Positional Accuracy: Manually positioned to the address or location            Boundary Quality: Not Supplied            Authorised Waste: Commercial Waste            Construction Ind. Wastes            Max.Waste Permitted By Licence(Stated)            Prohibited Waste: Clinical Waste -Clause 2 &amp; 4 Hsc 1982            Notifiable Wastes            Putrescible Waste            Special Wastes</p>	A14SW (E)	536	3	526200 184780
22	<p><b>Registered Waste Treatment or Disposal Sites</b></p> <p>Licence Holder: T H Beardon &amp; Son Ltd            Licence Reference: DL359            Site Location: Unit 3 Liddell Road, Maygrove Road, CAMDEN, London, NW6 2EW            Operator Location: 9 Cleveland Gardens, WORCESTER PARK, Surrey, DT4 7JJ            Authority: Environment Agency - Thames Region, North East Area            Site Category: Scrapyard            Max Input Rate: Very Small (Less than 10,000 tonnes per year)            Waste Source: No known restriction on source of waste            Restrictions:            Licence Status: Licence lapsed/cancelled/defunct/not applicable/surrenderedCancelled            Dated: 1st November 1991            Preceded By: Not Given            Licence:            Superseded By: Not Given            Licence:            Positional Accuracy: Manually positioned to the address or location            Boundary Quality: Not Supplied            Authorised Waste: Alum/Brass/Copper/Tin/Zinc/Lead+Alloys            Electric Cable &amp; Tyres            Intact Lead/Acid Batteries            Light Non-Ferrous Metals            Lwra Cat Bii Gen. Scrap Metal Namely            Max.Waste Permitted By Licence-Stated            Stainless Steel            Unsorted Metal Scrap            Prohibited Waste: Clinical - As In Coll/Disp.Regis Of '88            Liquid/Sludge Wastes            Poisonous, Noxious, Polluting Wastes            Special Wastes N.O.S.            Tyres            Waste Containing Cfc</p>	A12SE (W)	323	3	525210 184820

Map ID	Details	Quadrant Reference (Compass Direction)	Estimated Distance From Site	Contact	NGR
	<b>BGS 1:625,000 Solid Geology</b> Description: London Clay	A13NW (S)	0	2	525596 184865
	<b>BGS Estimated Soil Chemistry</b> Source: British Geological Survey, National Geoscience Information Service Soil Sample Type: London Arsenic: no data Concentration: Cadmium: no data Concentration: Chromium: no data Concentration: Lead Concentration: no data Nickel: no data Concentration:	A13NW (S)	0	2	525596 184865
	<b>BGS Estimated Soil Chemistry</b> Source: British Geological Survey, National Geoscience Information Service Soil Sample Type: London Arsenic: no data Concentration: Cadmium: no data Concentration: Chromium: no data Concentration: Lead Concentration: no data Nickel: no data Concentration:	A13NW (N)	109	2	525596 185000
	<b>BGS Estimated Soil Chemistry</b> Source: British Geological Survey, National Geoscience Information Service Soil Sample Type: London Arsenic: no data Concentration: Cadmium: no data Concentration: Chromium: no data Concentration: Lead Concentration: no data Nickel: no data Concentration:	A14NW (E)	332	2	526000 184865
	<b>BGS Estimated Soil Chemistry</b> Source: British Geological Survey, National Geoscience Information Service Soil Sample Type: London Arsenic: no data Concentration: Cadmium: no data Concentration: Chromium: no data Concentration: Lead Concentration: no data Nickel: no data Concentration:	A14NW (E)	352	2	526000 185000
	<b>BGS Estimated Soil Chemistry</b> Source: British Geological Survey, National Geoscience Information Service Soil Sample Type: London Arsenic: no data Concentration: Cadmium: no data Concentration: Chromium: no data Concentration: Lead Concentration: no data Nickel: no data Concentration:	A12NE (W)	524	2	525000 184865
	<b>BGS Estimated Soil Chemistry</b> Source: British Geological Survey, National Geoscience Information Service Soil Sample Type: London Arsenic: no data Concentration: Cadmium: no data Concentration: Chromium: no data Concentration: Lead Concentration: no data Nickel: no data Concentration:	A12NE (W)	536	2	525000 185000



Map ID	Details	Quadrant Reference (Compass Direction)	Estimated Distance From Site	Contact	NGR
	<b>BGS Estimated Soil Chemistry</b> Source: British Geological Survey, National Geoscience Information Service Soil Sample Type: London Arsenic: no data Concentration: Cadmium: no data Concentration: Chromium: no data Concentration: Lead Concentration: no data Nickel: no data Concentration:	A19SW (NE)	547	2	526030 185292
	<b>BGS Estimated Soil Chemistry</b> Source: British Geological Survey, National Geoscience Information Service Soil Sample Type: London Arsenic: no data Concentration: Cadmium: no data Concentration: Chromium: no data Concentration: Lead Concentration: no data Nickel: no data Concentration:	A18SE (N)	556	2	525785 185446
	<b>BGS Estimated Soil Chemistry</b> Source: British Geological Survey, National Geoscience Information Service Soil Sample Type: London Arsenic: no data Concentration: Cadmium: no data Concentration: Chromium: no data Concentration: Lead Concentration: no data Nickel: no data Concentration:	A8SW (S)	836	2	525596 184000
	<b>BGS Estimated Soil Chemistry</b> Source: British Geological Survey, National Geoscience Information Service Soil Sample Type: London Arsenic: no data Concentration: Cadmium: no data Concentration: Chromium: no data Concentration: Lead Concentration: no data Nickel: no data Concentration:	A18NE (N)	843	2	525897 185693
	<b>BGS Estimated Soil Chemistry</b> Source: British Geological Survey, National Geoscience Information Service Soil Sample Type: London Arsenic: no data Concentration: Cadmium: no data Concentration: Chromium: no data Concentration: Lead Concentration: no data Nickel: no data Concentration:	A19NW (NE)	882	2	526000 185710
	<b>BGS Estimated Soil Chemistry</b> Source: British Geological Survey, National Geoscience Information Service Soil Sample Type: London Arsenic: no data Concentration: Cadmium: no data Concentration: Chromium: no data Concentration: Lead Concentration: no data Nickel: no data Concentration:	A9SW (SE)	908	2	526000 184000

Map ID	Details	Quadrant Reference (Compass Direction)	Estimated Distance From Site	Contact	NGR
	<b>BGS Estimated Soil Chemistry</b> Source: British Geological Survey, National Geoscience Information Service Soil Sample Type: London Arsenic: no data Concentration: Cadmium: no data Concentration: Chromium: no data Concentration: Lead Concentration: no data Nickel: no data Concentration:	A7SE (SW)	994	2	525000 184000
	<b>BGS Measured Urban Soil Chemistry</b> Source: British Geological Survey, National Geoscience Information Service Grid: 525691, 184699 Soil Sample Type: Topsoil Sample Area: London Arsenic Measured 22.00 mg/kg Concentration: Cadmium Measured 2.20 mg/kg Concentration: Chromium Measured 88.00 mg/kg Concentration: Lead Measured 1681.00 mg/kg Concentration: Nickel Measured 47.00 mg/kg Concentration:	A13SE (SE)	148	2	525691 184699
	<b>BGS Measured Urban Soil Chemistry</b> Source: British Geological Survey, National Geoscience Information Service Grid: 525401, 184770 Soil Sample Type: Topsoil Sample Area: London Arsenic Measured 23.00 mg/kg Concentration: Cadmium Measured 0.90 mg/kg Concentration: Chromium Measured 96.00 mg/kg Concentration: Lead Measured 517.00 mg/kg Concentration: Nickel Measured 35.00 mg/kg Concentration:	A13SW (SW)	152	2	525401 184770
	<b>BGS Measured Urban Soil Chemistry</b> Source: British Geological Survey, National Geoscience Information Service Grid: 525772, 185213 Soil Sample Type: Topsoil Sample Area: London Arsenic Measured 18.00 mg/kg Concentration: Cadmium Measured 0.90 mg/kg Concentration: Chromium Measured 73.00 mg/kg Concentration: Lead Measured 471.00 mg/kg Concentration: Nickel Measured 26.00 mg/kg Concentration:	A18SE (NE)	347	2	525772 185213
	<b>BGS Measured Urban Soil Chemistry</b> Source: British Geological Survey, National Geoscience Information Service Grid: 525300, 185159 Soil Sample Type: Topsoil Sample Area: London Arsenic Measured 15.00 mg/kg Concentration: Cadmium Measured 0.70 mg/kg Concentration: Chromium Measured 67.00 mg/kg Concentration: Lead Measured 216.00 mg/kg Concentration: Nickel Measured 27.00 mg/kg Concentration:	A13NW (NW)	349	2	525300 185159

Map ID	Details	Quadrant Reference (Compass Direction)	Estimated Distance From Site	Contact	NGR
	<b>BGS Measured Urban Soil Chemistry</b> Source: British Geological Survey, National Geoscience Information Service Grid: 525761, 184369 Soil Sample Type: Topsoil Sample Area: London Arsenic Measured 19.00 mg/kg Concentration: Cadmium Measured 0.30 mg/kg Concentration: Chromium Measured 88.00 mg/kg Concentration: Lead Measured 1781.00 mg/kg Concentration: Nickel Measured 30.00 mg/kg Concentration:	A8NE (S)	485	2	525761 184369
	<b>BGS Measured Urban Soil Chemistry</b> Source: British Geological Survey, National Geoscience Information Service Grid: 525116, 184393 Soil Sample Type: Topsoil Sample Area: London Arsenic Measured 28.00 mg/kg Concentration: Cadmium Measured 0.60 mg/kg Concentration: Chromium Measured 90.00 mg/kg Concentration: Lead Measured 847.00 mg/kg Concentration: Nickel Measured 34.00 mg/kg Concentration:	A7NE (SW)	612	2	525116 184393
	<b>BGS Measured Urban Soil Chemistry</b> Source: British Geological Survey, National Geoscience Information Service Grid: 526344, 184653 Soil Sample Type: Topsoil Sample Area: London Arsenic Measured 47.00 mg/kg Concentration: Cadmium Measured 2.00 mg/kg Concentration: Chromium Measured 111.00 mg/kg Concentration: Lead Measured 1463.00 mg/kg Concentration: Nickel Measured 71.00 mg/kg Concentration:	A14SE (E)	702	2	526344 184653
	<b>BGS Measured Urban Soil Chemistry</b> Source: British Geological Survey, National Geoscience Information Service Grid: 526278, 185352 Soil Sample Type: Topsoil Sample Area: London Arsenic Measured 25.00 mg/kg Concentration: Cadmium Measured 0.30 mg/kg Concentration: Chromium Measured 122.00 mg/kg Concentration: Lead Measured 274.00 mg/kg Concentration: Nickel Measured 20.00 mg/kg Concentration:	A19SE (NE)	770	2	526278 185352
	<b>BGS Measured Urban Soil Chemistry</b> Source: British Geological Survey, National Geoscience Information Service Grid: 525369, 185647 Soil Sample Type: Topsoil Sample Area: London Arsenic Measured 22.00 mg/kg Concentration: Cadmium Measured 0.60 mg/kg Concentration: Chromium Measured 96.00 mg/kg Concentration: Lead Measured 569.00 mg/kg Concentration: Nickel Measured 32.00 mg/kg Concentration:	A18NW (N)	772	2	525369 185647

Map ID	Details	Quadrant Reference (Compass Direction)	Estimated Distance From Site	Contact	NGR
	<b>BGS Measured Urban Soil Chemistry</b> Source: British Geological Survey, National Geoscience Information Service Grid: 525676, 185669 Soil Sample Type: Topsoil Sample Area: London Arsenic Measured 14.00 mg/kg Concentration: Cadmium Measured 0.30 mg/kg Concentration: Chromium Measured 116.00 mg/kg Concentration: Lead Measured 247.00 mg/kg Concentration: Nickel Measured 23.00 mg/kg Concentration:	A18NE (N)	784	2	525676 185669
	<b>BGS Measured Urban Soil Chemistry</b> Source: British Geological Survey, National Geoscience Information Service Grid: 526268, 184340 Soil Sample Type: Topsoil Sample Area: London Arsenic Measured 30.00 mg/kg Concentration: Cadmium Measured 0.80 mg/kg Concentration: Chromium Measured 95.00 mg/kg Concentration: Lead Measured 689.00 mg/kg Concentration: Nickel Measured 45.00 mg/kg Concentration:	A9NW (SE)	784	2	526268 184340
	<b>BGS Measured Urban Soil Chemistry</b> Source: British Geological Survey, National Geoscience Information Service Grid: 524775, 185228 Soil Sample Type: Topsoil Sample Area: London Arsenic Measured 12.00 mg/kg Concentration: Cadmium Measured 0.80 mg/kg Concentration: Chromium Measured 59.00 mg/kg Concentration: Lead Measured 283.00 mg/kg Concentration: Nickel Measured 24.00 mg/kg Concentration:	A17SW (NW)	822	2	524775 185228
	<b>BGS Measured Urban Soil Chemistry</b> Source: British Geological Survey, National Geoscience Information Service Grid: 524615, 184830 Soil Sample Type: Topsoil Sample Area: London Arsenic Measured 27.00 mg/kg Concentration: Cadmium Measured 0.30 mg/kg Concentration: Chromium Measured 89.00 mg/kg Concentration: Lead Measured 847.00 mg/kg Concentration: Nickel Measured 47.00 mg/kg Concentration:	A12SW (W)	912	2	524615 184830
	<b>BGS Measured Urban Soil Chemistry</b> Source: British Geological Survey, National Geoscience Information Service Grid: 526223, 185630 Soil Sample Type: Topsoil Sample Area: London Arsenic Measured 20.00 mg/kg Concentration: Cadmium Measured 0.30 mg/kg Concentration: Chromium Measured 127.00 mg/kg Concentration: Lead Measured 515.00 mg/kg Concentration: Nickel Measured 23.00 mg/kg Concentration:	A19NW (NE)	931	2	526223 185630

Map ID	Details	Quadrant Reference (Compass Direction)	Estimated Distance From Site	Contact	NGR
	<b>BGS Measured Urban Soil Chemistry</b> Source: British Geological Survey, National Geoscience Information Service Grid: 524789, 184214 Soil Sample Type: Topsoil Sample Area: London Arsenic Measured Concentration: 24.00 mg/kg Cadmium Measured Concentration: 1.30 mg/kg Chromium Measured Concentration: 89.00 mg/kg Lead Measured Concentration: 1674.00 mg/kg Nickel Measured Concentration: 40.00 mg/kg	A7NW (SW)	973	2	524789 184214
	<b>BGS Urban Soil Chemistry Averages</b> Source: British Geological Survey, National Geoscience Information Service Sample Area: London Count Id: 7189 Arsenic Minimum Concentration: 1.00 mg/kg Arsenic Average Concentration: 17.00 mg/kg Arsenic Maximum Concentration: 161.00 mg/kg Cadmium Minimum Concentration: 0.30 mg/kg Cadmium Average Concentration: 0.90 mg/kg Cadmium Maximum Concentration: 165.20 mg/kg Chromium Minimum Concentration: 13.00 mg/kg Chromium Average Concentration: 79.00 mg/kg Chromium Maximum Concentration: 2094.00 mg/kg Lead Minimum Concentration: 11.00 mg/kg Lead Average Concentration: 280.00 mg/kg Lead Maximum Concentration: 10000.00 mg/kg Nickel Minimum Concentration: 2.00 mg/kg Nickel Average Concentration: 28.00 mg/kg Nickel Maximum Concentration: 506.00 mg/kg	A13NW (S)	0	2	525596 184865
	<b>Coal Mining Affected Areas</b> In an area that might not be affected by coal mining				
	<b>Non Coal Mining Areas of Great Britain</b> No Hazard				
	<b>Potential for Collapsible Ground Stability Hazards</b> Hazard Potential: Very Low Source: British Geological Survey, National Geoscience Information Service	A13NW (S)	0	2	525596 184865
	<b>Potential for Collapsible Ground Stability Hazards</b> Hazard Potential: Very Low Source: British Geological Survey, National Geoscience Information Service	A13NW (N)	109	2	525596 185000
	<b>Potential for Compressible Ground Stability Hazards</b> Hazard Potential: No Hazard Source: British Geological Survey, National Geoscience Information Service	A13NW (S)	0	2	525596 184865
	<b>Potential for Compressible Ground Stability Hazards</b> Hazard Potential: No Hazard Source: British Geological Survey, National Geoscience Information Service	A13NW (N)	109	2	525596 185000
	<b>Potential for Ground Dissolution Stability Hazards</b> Hazard Potential: No Hazard Source: British Geological Survey, National Geoscience Information Service	A13NW (S)	0	2	525596 184865
	<b>Potential for Ground Dissolution Stability Hazards</b> Hazard Potential: No Hazard Source: British Geological Survey, National Geoscience Information Service	A13NW (N)	109	2	525596 185000

Map ID	Details	Quadrant Reference (Compass Direction)	Estimated Distance From Site	Contact	NGR
	<b>Potential for Landslide Ground Stability Hazards</b> Hazard Potential: Very Low Source: British Geological Survey, National Geoscience Information Service	A13NW (S)	0	2	525596 184865
	<b>Potential for Landslide Ground Stability Hazards</b> Hazard Potential: Very Low Source: British Geological Survey, National Geoscience Information Service	A13NW (N)	109	2	525596 185000
	<b>Potential for Running Sand Ground Stability Hazards</b> Hazard Potential: No Hazard Source: British Geological Survey, National Geoscience Information Service	A13NW (S)	0	2	525596 184865
	<b>Potential for Running Sand Ground Stability Hazards</b> Hazard Potential: No Hazard Source: British Geological Survey, National Geoscience Information Service	A13NW (N)	109	2	525596 185000
	<b>Potential for Shrinking or Swelling Clay Ground Stability Hazards</b> Hazard Potential: Moderate Source: British Geological Survey, National Geoscience Information Service	A13NW (S)	0	2	525596 184865
	<b>Potential for Shrinking or Swelling Clay Ground Stability Hazards</b> Hazard Potential: Moderate Source: British Geological Survey, National Geoscience Information Service	A13NW (N)	109	2	525596 185000
	<b>Radon Potential - Radon Protection Measures</b> Protection Measure: No radon protective measures are necessary in the construction of new dwellings or extensions Source: British Geological Survey, National Geoscience Information Service	A13NW (S)	0	2	525596 184865
	<b>Radon Potential - Radon Affected Areas</b> Affected Area: The property is in a lower probability radon area, as less than 1% of homes are above the action level Source: British Geological Survey, National Geoscience Information Service	A13NW (S)	0	2	525596 184865

Map ID	Details	Quadrant Reference (Compass Direction)	Estimated Distance From Site	Contact	NGR
23	<b>Contemporary Trade Directory Entries</b> Name: Travis Perkins Trading Co Ltd Location: 156, West End Lane, London, NW6 1UF Classification: Builders' Merchants <b>Status: Active</b> Positional Accuracy: Automatically positioned to the address	A13NW (W)	0	-	525561 184867
24	<b>Contemporary Trade Directory Entries</b> Name: Colour Division Ltd Location: 168, West End Lane, London, NW6 1SD Classification: Printers <b>Status: Inactive</b> Positional Accuracy: Automatically positioned to the address	A13NW (NW)	3	-	525537 184894
24	<b>Contemporary Trade Directory Entries</b> Name: Colour Division Location: 168, West End Lane, London, NW6 1SD Classification: Copying & Duplicating Services <b>Status: Inactive</b> Positional Accuracy: Automatically positioned to the address	A13NW (NW)	3	-	525537 184894
24	<b>Contemporary Trade Directory Entries</b> Name: Colour Division Location: 168, West End Lane, London, NW6 1SD Classification: Printers <b>Status: Active</b> Positional Accuracy: Automatically positioned to the address	A13NW (NW)	3	-	525537 184894
24	<b>Contemporary Trade Directory Entries</b> Name: Colour Division Ltd Location: 168, West End Lane, London, NW6 1SD Classification: Copying & Duplicating Services <b>Status: Inactive</b> Positional Accuracy: Automatically positioned to the address	A13NW (NW)	3	-	525537 184894
24	<b>Contemporary Trade Directory Entries</b> Name: Madam George Dry Cleaners Location: 227, West End Lane, London, NW6 1XJ Classification: Dry Cleaners <b>Status: Active</b> Positional Accuracy: Automatically positioned to the address	A13NW (W)	23	-	525503 184883
24	<b>Contemporary Trade Directory Entries</b> Name: Central Pharmacy Location: 225, West End Lane, London, NW6 1XJ Classification: Chemists' & Pharmacists' Suppliers & Wholesalers <b>Status: Active</b> Positional Accuracy: Automatically positioned to the address	A13NW (W)	24	-	525503 184878
24	<b>Contemporary Trade Directory Entries</b> Name: Carmel Olefins Location: 215, West End Lane, London, NW6 1XJ Classification: Plastics - Raw Materials <b>Status: Inactive</b> Positional Accuracy: Automatically positioned to the address	A13SW (W)	50	-	525481 184858
25	<b>Contemporary Trade Directory Entries</b> Name: Mellau Location: The Studio Canterbury Mansions, Lymington Road, London, NW6 1SE Classification: Carpets & Rugs - Manufacturers <b>Status: Active</b> Positional Accuracy: Manually positioned within the geographical locality	A13NW (NW)	23	-	525539 184913
25	<b>Contemporary Trade Directory Entries</b> Name: Masland Carpets Location: Flat 1, Canterbury Mansions, Lymington Road, London, NW6 1SE Classification: Carpets & Rugs - Manufacturers <b>Status: Inactive</b> Positional Accuracy: Manually positioned to the address or location	A13NW (NW)	23	-	525539 184913
25	<b>Contemporary Trade Directory Entries</b> Name: Masland Carpets Location: 1, Lymington Road, London, NW6 1HX Classification: Carpets & Rugs - Manufacturers <b>Status: Inactive</b> Positional Accuracy: Automatically positioned to the address	A13NW (NW)	60	-	525538 184950
26	<b>Contemporary Trade Directory Entries</b> Name: The Clockwork Factory Location: Asher House, Blackburn Road, London, NW6 1AW Classification: Catering Equipment <b>Status: Active</b> Positional Accuracy: Manually positioned within the geographical locality	A13SE (SE)	92	-	525655 184753

Map ID	Details	Quadrant Reference (Compass Direction)	Estimated Distance From Site	Contact	NGR
26	<b>Contemporary Trade Directory Entries</b> Name: Mercedes Benz Location: Blackburn Road, London, NW6 1RZ Classification: Car Dealers <b>Status: Inactive</b> Positional Accuracy: Automatically positioned to the address	A13SE (SE)	92	-	525655 184753
27	<b>Contemporary Trade Directory Entries</b> Name: A A A Cleaning Ltd Location: 196, West End Lane, London, NW6 1SG Classification: Laundries & Launderettes <b>Status: Active</b> Positional Accuracy: Automatically positioned to the address	A13NW (NW)	93	-	525515 184984
27	<b>Contemporary Trade Directory Entries</b> Name: Capital Appliances Location: 198, West End Lane, London, NW6 1SG Classification: Electrical Goods Sales, Manufacturers & Wholesalers <b>Status: Inactive</b> Positional Accuracy: Automatically positioned to the address	A13NW (NW)	102	-	525513 184992
27	<b>Contemporary Trade Directory Entries</b> Name: Printco Ltd Location: 251, West End Lane, London, NW6 1XN Classification: Printers <b>Status: Inactive</b> Positional Accuracy: Automatically positioned to the address	A13NW (NW)	112	-	525476 184992
28	<b>Contemporary Trade Directory Entries</b> Name: Topcret Uk Ltd Location: Unit 4, Hampstead West, 224, Iverson Road, London, NW6 2HL Classification: Floorcoverings - Manufacturers & Wholesalers <b>Status: Active</b> Positional Accuracy: Automatically positioned to the address	A13SW (SW)	104	-	525461 184766
28	<b>Contemporary Trade Directory Entries</b> Name: Quality Monitoring Instruments Ltd Location: Unit 5, Hampstead West, 224, Iverson Road, London, NW6 2HL Classification: Marine Electrical & Electronic Equipment Manufacturers <b>Status: Active</b> Positional Accuracy: Automatically positioned to the address	A13SW (SW)	111	-	525451 184766
28	<b>Contemporary Trade Directory Entries</b> Name: James Hugh Group Ltd Location: Unit 5, 224, Iverson Road, London, NW6 2HL Classification: Temperature Monitoring Systems Manufacturers <b>Status: Inactive</b> Positional Accuracy: Automatically positioned to the address	A13SW (SW)	111	-	525451 184766
28	<b>Contemporary Trade Directory Entries</b> Name: Quality Monitoring Instruments Ltd Location: Unit 5, 224, Iverson Road, London, NW6 2HL Classification: Marine Engineering Equipment Manufacturers <b>Status: Inactive</b> Positional Accuracy: Automatically positioned to the address	A13SW (SW)	111	-	525451 184766
28	<b>Contemporary Trade Directory Entries</b> Name: Rueger Location: Unit 5, 224, Iverson Road, London, NW6 2HL Classification: Temperature Monitoring Systems Manufacturers <b>Status: Inactive</b> Positional Accuracy: Automatically positioned to the address	A13SW (SW)	111	-	525451 184766
28	<b>Contemporary Trade Directory Entries</b> Name: Tempkey Location: Unit 5, 224, Iverson Road, London, NW6 2HL Classification: Temperature Monitoring Systems Manufacturers <b>Status: Inactive</b> Positional Accuracy: Automatically positioned to the address	A13SW (SW)	111	-	525451 184766
28	<b>Contemporary Trade Directory Entries</b> Name: Temperature Technology Chart Recorders Location: Unit 5, 224, Iverson Road, London, NW6 2HL Classification: Temperature Monitoring Systems Manufacturers <b>Status: Inactive</b> Positional Accuracy: Automatically positioned to the address	A13SW (SW)	111	-	525451 184766
28	<b>Contemporary Trade Directory Entries</b> Name: M Waldman Ltd Location: Unit 8, 224, Iverson Road, London, NW6 2HL Classification: Clothing & Fabrics - Manufacturers <b>Status: Inactive</b> Positional Accuracy: Automatically positioned to the address	A13SW (SW)	118	-	525476 184736



Map ID	Details	Quadrant Reference (Compass Direction)	Estimated Distance From Site	Contact	NGR
28	<b>Contemporary Trade Directory Entries</b> Name: Olympic Recovery Location: 187, West End Lane, London, NW6 2LJ Classification: Car Breakdown & Recovery Services <b>Status: Inactive</b> Positional Accuracy: Automatically positioned in the proximity of the address	A13SW (SW)	135	-	525507 184705
29	<b>Contemporary Trade Directory Entries</b> Name: Cops & Cons Ltd Location: Flat A, 2, Kingdon Road, London, NW6 1PH Classification: Copying & Duplicating Machines & Supplies <b>Status: Active</b> Positional Accuracy: Automatically positioned to the address	A13NW (NW)	126	-	525419 184960
30	<b>Contemporary Trade Directory Entries</b> Name: Optical Disc Service Uk Location: 3, Blackburn Road, London, NW6 1RZ Classification: Record, Tape & CD Manufacturers <b>Status: Inactive</b> Positional Accuracy: Automatically positioned to the address	A13SW (S)	131	-	525554 184705
30	<b>Contemporary Trade Directory Entries</b> Name: Slocombes Location: 197, West End Lane, London, NW6 2LJ Classification: Motor Cycle & Component Manufacturers <b>Status: Inactive</b> Positional Accuracy: Manually positioned within the geographical locality	A13SW (SW)	137	-	525510 184702
30	<b>Contemporary Trade Directory Entries</b> Name: Vervena Laser & Beauty Clinic Location: 126, West End Lane, London, NW6 1SA Classification: Electrolysis <b>Status: Inactive</b> Positional Accuracy: Automatically positioned to the address	A13SW (S)	145	-	525544 184691
30	<b>Contemporary Trade Directory Entries</b> Name: Dovercourt Van Centre Location: Blackburn Rd, London, NW6 1RZ Classification: Commercial Vehicle Dealers <b>Status: Inactive</b> Positional Accuracy: Manually positioned to the road within the address or location	A13SW (S)	151	-	525583 184686
30	<b>Contemporary Trade Directory Entries</b> Name: Serviceteam Ltd Location: Canada Ho, Blackburn Rd, London, NW6 1RZ Classification: Cleaning Services - Commercial <b>Status: Inactive</b> Positional Accuracy: Manually positioned to the road within the address or location	A13SW (S)	152	-	525576 184685
30	<b>Contemporary Trade Directory Entries</b> Name: Atlas Motorworks Location: 185, West End Lane, London, NW6 2LJ Classification: Car Body Repairs <b>Status: Active</b> Positional Accuracy: Automatically positioned to the address	A13SW (SW)	161	-	525504 184679
30	<b>Contemporary Trade Directory Entries</b> Name: W Farmer Location: 2-4, Blackburn Road, London, NW6 1RZ Classification: Printers <b>Status: Inactive</b> Positional Accuracy: Automatically positioned to the address	A13SW (S)	168	-	525543 184668
30	<b>Contemporary Trade Directory Entries</b> Name: Reliant Dry Cleaners Location: 118, West End Lane, London, NW6 2LS Classification: Dry Cleaners <b>Status: Inactive</b> Positional Accuracy: Automatically positioned to the address	A13SW (S)	176	-	525539 184660
30	<b>Contemporary Trade Directory Entries</b> Name: Photo Station Ltd Location: 104, West End Lane, London, NW6 2LS Classification: Photographic Processors <b>Status: Inactive</b> Positional Accuracy: Automatically positioned to the address	A13SW (S)	214	-	525541 184623
31	<b>Contemporary Trade Directory Entries</b> Name: Fresh Milk Supply Location: 14, Blackburn Road, London, NW6 1RZ Classification: Dairies <b>Status: Inactive</b> Positional Accuracy: Automatically positioned to the address	A13SE (S)	156	-	525628 184687

Map ID	Details	Quadrant Reference (Compass Direction)	Estimated Distance From Site	Contact	NGR
31	<b>Contemporary Trade Directory Entries</b> Name: Premier Dairies Location: 14, Blackburn Road, London, NW6 1RZ Classification: Dairies <b>Status: Inactive</b> Positional Accuracy: Automatically positioned to the address	A13SE (S)	156	-	525628 184687
31	<b>Contemporary Trade Directory Entries</b> Name: Builder Depot Location: 14, Blackburn Road, London, NW6 1RZ Classification: Builders' Merchants <b>Status: Active</b> Positional Accuracy: Automatically positioned to the address	A13SE (S)	156	-	525628 184687
32	<b>Contemporary Trade Directory Entries</b> Name: Shamrock Location: 210, West End Lane, London, NW6 1UU Classification: Dry Cleaners <b>Status: Inactive</b> Positional Accuracy: Automatically positioned to the address	A13NW (NW)	157	-	525518 185048
33	<b>Contemporary Trade Directory Entries</b> Name: Alan Day Location: 277, Finchley Road, London, NW3 6LT Classification: Commercial Vehicle Dealers <b>Status: Active</b> Positional Accuracy: Automatically positioned to the address	A13SE (SE)	163	-	525774 184721
33	<b>Contemporary Trade Directory Entries</b> Name: Alan Day Location: 277, Finchley Road, London, NW3 6LT Classification: Car Dealers <b>Status: Inactive</b> Positional Accuracy: Automatically positioned to the address	A13SE (SE)	163	-	525774 184721
34	<b>Contemporary Trade Directory Entries</b> Name: G E P Uk Location: 224 Iverson Road, London, NW6 2HL Classification: Oil & Gas Exploration Supplies & Services <b>Status: Active</b> Positional Accuracy: Manually positioned within the geographical locality	A13SW (SW)	188	-	525368 184755
34	<b>Contemporary Trade Directory Entries</b> Name: C T & S (Joinery) Ltd Location: 188, Iverson Road, London, NW6 2HL Classification: Joinery Manufacturers <b>Status: Active</b> Positional Accuracy: Automatically positioned to the address	A13SW (SW)	238	-	525321 184740
35	<b>Contemporary Trade Directory Entries</b> Name: Absolute Chiropractic Ltd Location: 21a, Dennington Park Road, London, NW6 1BB Classification: Sand, Gravel & Other Aggregates <b>Status: Active</b> Positional Accuracy: Automatically positioned to the address	A13NW (W)	212	-	525322 184956
36	<b>Contemporary Trade Directory Entries</b> Name: The Wash House Location: 228, West End Lane, London, NW6 1UR Classification: Laundries & Launderettes <b>Status: Inactive</b> Positional Accuracy: Automatically positioned to the address	A13NW (N)	213	-	525510 185104
37	<b>Contemporary Trade Directory Entries</b> Name: Lady Launderette Location: 198, Broadhurst Gardens, London, NW6 3AY Classification: Dry Cleaners <b>Status: Active</b> Positional Accuracy: Automatically positioned to the address	A13SW (S)	216	-	525563 184620
38	<b>Contemporary Trade Directory Entries</b> Name: Iverson Tyres Ltd Location: 159-161, Iverson Road, London, NW6 2RB Classification: Tyre Dealers <b>Status: Active</b> Positional Accuracy: Automatically positioned to the address	A13SW (W)	228	-	525313 184796
39	<b>Contemporary Trade Directory Entries</b> Name: Eclipse Td Location: 159, Broadhurst Gardens, London, NW6 3AU Classification: Hi-Fi Equipment Manufacturers & Distributors <b>Status: Inactive</b> Positional Accuracy: Automatically positioned to the address	A13SW (S)	242	-	525594 184595

Map ID	Details	Quadrant Reference (Compass Direction)	Estimated Distance From Site	Contact	NGR
39	<b>Contemporary Trade Directory Entries</b> Name: Savoy Dry Cleaners Location: 151, Broadhurst Gardens, London, NW6 3BE Classification: Dry Cleaners <b>Status: Active</b> Positional Accuracy: Automatically positioned to the address	A13SE (S)	256	-	525628 184585
39	<b>Contemporary Trade Directory Entries</b> Name: G M Deery Location: 22, West Hampstead Mews, London, NW6 3BB Classification: Garage Services <b>Status: Active</b> Positional Accuracy: Automatically positioned to the address	A13SE (S)	266	-	525603 184571
39	<b>Contemporary Trade Directory Entries</b> Name: Hint Of A Tint Location: 5, West Hampstead Mews, London, NW6 3BB Classification: Window Tinting <b>Status: Active</b> Positional Accuracy: Automatically positioned to the address	A13SE (S)	293	-	525632 184547
40	<b>Contemporary Trade Directory Entries</b> Name: Brilliant Media Location: 173, West End Lane, London, NW6 2LY Classification: Printers <b>Status: Inactive</b> Positional Accuracy: Manually positioned to the address or location	A13SW (S)	246	-	525507 184592
40	<b>Contemporary Trade Directory Entries</b> Name: Cleaning Services West Hampstead Location: 169, West End Lane, London, NW6 2LH Classification: Cleaning Services - Domestic <b>Status: Active</b> Positional Accuracy: Automatically positioned to the address	A13SW (S)	258	-	525504 184580
41	<b>Contemporary Trade Directory Entries</b> Name: Mark 2 Services Location: Inglewood Garage, Inglewood Road, London, NW6 1QY Classification: Garage Services <b>Status: Inactive</b> Positional Accuracy: Automatically positioned to the address	A13NW (NW)	282	-	525374 185130
42	<b>Contemporary Trade Directory Entries</b> Name: Jane Zagel Location: 31, Pandora Road, London, NW6 1TS Classification: Art Restoration & Picture Cleaning <b>Status: Active</b> Positional Accuracy: Automatically positioned to the address	A12NE (W)	307	-	525223 184945
42	<b>Contemporary Trade Directory Entries</b> Name: Maher Martin N Location: 30, Pandora Road, London, NW6 1TT Classification: Boilers - Servicing, Replacements & Repairs <b>Status: Inactive</b> Positional Accuracy: Automatically positioned to the address	A12NE (W)	319	-	525220 184988
43	<b>Contemporary Trade Directory Entries</b> Name: German Auto Care Location: 1-2, Liddell Road, London, NW6 2EW Classification: Garage Services <b>Status: Inactive</b> Positional Accuracy: Automatically positioned to the address	A12SE (W)	309	-	525223 184823
43	<b>Contemporary Trade Directory Entries</b> Name: German Autocare Location: 1-2, Liddell Road, London, NW6 2EW Classification: Garage Services <b>Status: Inactive</b> Positional Accuracy: Automatically positioned to the address	A12SE (W)	309	-	525223 184823
43	<b>Contemporary Trade Directory Entries</b> Name: German Autocare Location: 1-2, Liddell Road, London, NW6 2EW Classification: Garage Services <b>Status: Inactive</b> Positional Accuracy: Automatically positioned to the address	A12SE (W)	309	-	525223 184823
43	<b>Contemporary Trade Directory Entries</b> Name: German Autocare Location: 1-2, Liddell Road, London, NW6 2EW Classification: Car Body Repairs <b>Status: Active</b> Positional Accuracy: Automatically positioned to the address	A12SE (W)	309	-	525223 184823

Map ID	Details	Quadrant Reference (Compass Direction)	Estimated Distance From Site	Contact	NGR
44	<b>Contemporary Trade Directory Entries</b> Name: E & D Cleaning Services Location: 12, West Hampstead Mews, London, NW6 3BB Classification: Commercial Cleaning Services <b>Status: Active</b> Positional Accuracy: Automatically positioned to the address	A8NW (S)	313	-	525580 184524
44	<b>Contemporary Trade Directory Entries</b> Name: Loudoun Location: 12-18, West Hampstead Mews, London, NW6 3BB Classification: Car Body Repairs <b>Status: Inactive</b> Positional Accuracy: Automatically positioned to the address	A8NW (S)	313	-	525580 184524
44	<b>Contemporary Trade Directory Entries</b> Name: Kwik Kar Service Centre Location: 11, West Hampstead Mews, London, NW6 3BB Classification: Garage Services <b>Status: Active</b> Positional Accuracy: Automatically positioned to the address	A8NW (S)	313	-	525587 184524
44	<b>Contemporary Trade Directory Entries</b> Name: Interform Contract Furniture Location: 8-9, West Hampstead Mews, London, NW6 3BB Classification: Furniture Manufacturers - Home & Office <b>Status: Inactive</b> Positional Accuracy: Automatically positioned to the address	A8NE (S)	315	-	525609 184523
45	<b>Contemporary Trade Directory Entries</b> Name: Sparkle Dry Cleaners Location: 329, West End Lane, London, NW6 1RS Classification: Dry Cleaners <b>Status: Active</b> Positional Accuracy: Automatically positioned to the address	A18SW (NW)	344	-	525383 185205
45	<b>Contemporary Trade Directory Entries</b> Name: Woodstock Motors Location: West Heath Yard, 174, Mill Lane, London, NW6 1TB Classification: Breakdown and Recovery <b>Status: Active</b> Positional Accuracy: Automatically positioned to the address	A18SW (NW)	354	-	525358 185204
45	<b>Contemporary Trade Directory Entries</b> Name: W Kenton Ltd Location: West Heath Yard, 174, Mill Lane, London, NW6 1TB Classification: Printers <b>Status: Inactive</b> Positional Accuracy: Automatically positioned to the address	A18SW (NW)	354	-	525358 185204
45	<b>Contemporary Trade Directory Entries</b> Name: Car Express Location: West Heath Yard, 174, Mill Lane, London, NW6 1TB Classification: Garage Services <b>Status: Inactive</b> Positional Accuracy: Manually positioned to the address or location	A18SW (NW)	354	-	525358 185204
46	<b>Contemporary Trade Directory Entries</b> Name: Natmet Ltd Location: A, 35, Lithos Road, London, NW3 6DX Classification: Metal Industries - Primary <b>Status: Inactive</b> Positional Accuracy: Automatically positioned to the address	A14NW (E)	363	-	526027 184936
47	<b>Contemporary Trade Directory Entries</b> Name: Xero Graphics Location: 29, Liddell Road, London, NW6 2EW Classification: Copying & Duplicating Machines & Supplies <b>Status: Inactive</b> Positional Accuracy: Automatically positioned to the address	A12SE (W)	374	-	525164 184789
47	<b>Contemporary Trade Directory Entries</b> Name: Longevity Textile Location: 28, Liddell Road, London, NW6 2EW Classification: Antiques - Repairing & Restoring <b>Status: Active</b> Positional Accuracy: Automatically positioned to the address	A12SE (W)	382	-	525155 184791
48	<b>Contemporary Trade Directory Entries</b> Name: Pot Co The Location: 56-58, Lymington Road, London, NW6 1JB Classification: Pottery Manufacturers & Suppliers <b>Status: Inactive</b> Positional Accuracy: Automatically positioned to the address	A14NW (NE)	376	-	525986 185084

Map ID	Details	Quadrant Reference (Compass Direction)	Estimated Distance From Site	Contact	NGR
48	<b>Contemporary Trade Directory Entries</b> Name: Mercedes Benz Location: 341, Finchley Road, London, NW3 6ET Classification: Car Dealers <b>Status: Inactive</b> Positional Accuracy: Automatically positioned to the address	A14NW (NE)	392	-	525978 185122
48	<b>Contemporary Trade Directory Entries</b> Name: K C Gray Ltd Location: 341-347, Finchley Road, London, NW3 6ET Classification: Engineers - General <b>Status: Inactive</b> Positional Accuracy: Automatically positioned to the address	A14NW (NE)	392	-	525978 185122
48	<b>Contemporary Trade Directory Entries</b> Name: Alan Day Location: Finchley Rd, London, NW3 6LT Classification: Commercial Vehicle Dealers <b>Status: Inactive</b> Positional Accuracy: Manually positioned to the address or location	A14NW (NE)	392	-	525978 185122
49	<b>Contemporary Trade Directory Entries</b> Name: Volkswagon Audi Garages Location: 11, Liddell Road, London, NW6 2EW Classification: Garage Services <b>Status: Active</b> Positional Accuracy: Automatically positioned to the address	A12SE (W)	395	-	525133 184842
49	<b>Contemporary Trade Directory Entries</b> Name: Leonardo Leone Location: 12, Liddell Road, London, NW6 2EW Classification: Antiques - Repairing & Restoring <b>Status: Inactive</b> Positional Accuracy: Automatically positioned to the address	A12SE (W)	402	-	525125 184842
50	<b>Contemporary Trade Directory Entries</b> Name: Keogh Joinery Services Location: 134, Iverson Road, London, NW6 2HH Classification: Joinery Manufacturers <b>Status: Active</b> Positional Accuracy: Automatically positioned to the address	A12SE (SW)	404	-	525169 184671
51	<b>Contemporary Trade Directory Entries</b> Name: Disc To Print Location: 25, Liddell Road, London, NW6 2EW Classification: Printers <b>Status: Active</b> Positional Accuracy: Automatically positioned to the address	A12SE (W)	406	-	525130 184793
51	<b>Contemporary Trade Directory Entries</b> Name: Tape House Location: 24, Liddell Road, London, NW6 2EW Classification: Distribution Services <b>Status: Active</b> Positional Accuracy: Manually positioned to the address or location	A12SE (W)	413	-	525122 184795
51	<b>Contemporary Trade Directory Entries</b> Name: German Autocare Location: 14, Liddell Road, London, NW6 2EW Classification: Car Body Repairs <b>Status: Inactive</b> Positional Accuracy: Automatically positioned to the address	A12SE (W)	419	-	525108 184847
51	<b>Contemporary Trade Directory Entries</b> Name: Prototype 21 Ltd Location: 22-23, Liddell Road, London, NW6 2EW Classification: T-Shirts <b>Status: Active</b> Positional Accuracy: Automatically positioned to the address	A12SE (W)	426	-	525109 184797
51	<b>Contemporary Trade Directory Entries</b> Name: Prototype 21 Location: 22-23, Liddell Road, London, NW6 2EW Classification: T-Shirts <b>Status: Inactive</b> Positional Accuracy: Automatically positioned to the address	A12SE (W)	426	-	525109 184797
51	<b>Contemporary Trade Directory Entries</b> Name: West Hampstead Motors Ltd Location: 15-16, Liddell Road, London, NW6 2EW Classification: Garage Services <b>Status: Active</b> Positional Accuracy: Automatically positioned to the address	A12SE (W)	426	-	525100 184847

Map ID	Details	Quadrant Reference (Compass Direction)	Estimated Distance From Site	Contact	NGR
51	<b>Contemporary Trade Directory Entries</b> Name: Preference Carriage Co Location: 15-16, Liddell Road, London, NW6 2EW Classification: Car Dealers <b>Status: Inactive</b> Positional Accuracy: Automatically positioned to the address	A12SE (W)	426	-	525100 184847
51	<b>Contemporary Trade Directory Entries</b> Name: West Hampstead Autos Ltd Location: 15-16, Liddell Road, London, NW6 2EW Classification: Garage Services <b>Status: Inactive</b> Positional Accuracy: Automatically positioned to the address	A12SE (W)	426	-	525100 184847
51	<b>Contemporary Trade Directory Entries</b> Name: Maygrove Plastics Ltd Location: 140a, Maygrove Road, London, NW6 2EP Classification: Plastics - Injection Moulding <b>Status: Inactive</b> Positional Accuracy: Automatically positioned to the address	A12SE (W)	438	-	525106 184754
51	<b>Contemporary Trade Directory Entries</b> Name: Fat Cat International Ltd Location: 20, Liddell Road, London, NW6 2EW Classification: Record, Tape & CD Manufacturers & Wholesalers <b>Status: Inactive</b> Positional Accuracy: Automatically positioned to the address	A12SE (W)	442	-	525092 184801
51	<b>Contemporary Trade Directory Entries</b> Name: Alu-Glass Location: 79 Maygrove Rd, London, NW6 2EG Classification: Cladding Suppliers & Installers <b>Status: Inactive</b> Positional Accuracy: Manually positioned to the road within the address or location	A12SE (W)	460	-	525080 184770
52	<b>Contemporary Trade Directory Entries</b> Name: Vats It Ltd Location: 18-20, Rosemont Road, London, NW3 6NE Classification: Tanks, Vats & Cisterns <b>Status: Inactive</b> Positional Accuracy: Automatically positioned to the address	A14NW (E)	412	-	526079 184912
52	<b>Contemporary Trade Directory Entries</b> Name: Carmel Motors Location: 16, Rosemont Road, London, NW3 6NE Classification: Garage Services <b>Status: Inactive</b> Positional Accuracy: Automatically positioned to the address	A14NW (E)	421	-	526088 184915
52	<b>Contemporary Trade Directory Entries</b> Name: Graffiti Art Ltd Location: 16, Rosemont Road, London, NW3 6NE Classification: Packaging & Wrapping Equipment & Supplies <b>Status: Inactive</b> Positional Accuracy: Automatically positioned to the address	A14NW (E)	421	-	526088 184915
52	<b>Contemporary Trade Directory Entries</b> Name: R S Auto Location: 9, Rosemont Road, London, NW3 6NG Classification: Garage Services <b>Status: Inactive</b> Positional Accuracy: Automatically positioned to the address	A14NW (E)	430	-	526093 184948
52	<b>Contemporary Trade Directory Entries</b> Name: Porchetech Ltd Location: 9, Rosemont Road, London, NW3 6NG Classification: Garage Services <b>Status: Active</b> Positional Accuracy: Automatically positioned to the address	A14NW (E)	430	-	526093 184948
52	<b>Contemporary Trade Directory Entries</b> Name: Ron'S Garage Location: 6, Rosemont Road, London, NW3 6NE Classification: Garage Services <b>Status: Inactive</b> Positional Accuracy: Automatically positioned to the address	A14NW (E)	456	-	526122 184934
53	<b>Contemporary Trade Directory Entries</b> Name: Carmel Garage Location: 322, West End Lane, London, NW6 1LN Classification: Garage Services <b>Status: Active</b> Positional Accuracy: Automatically positioned to the address	A18SE (N)	413	-	525630 185299

Map ID	Details	Quadrant Reference (Compass Direction)	Estimated Distance From Site	Contact	NGR
53	<b>Contemporary Trade Directory Entries</b> Name: Look New Location: 334, West End Lane, London, NW6 1LN Classification: Dry Cleaners <b>Status: Active</b> Positional Accuracy: Automatically positioned to the address	A18SE (N)	423	-	525653 185309
53	<b>Contemporary Trade Directory Entries</b> Name: Mfk Ltd Location: 461, Finchley Road, London, NW3 6HN Classification: Electronic Equipment - Manufacturers & Assemblers <b>Status: Inactive</b> Positional Accuracy: Automatically positioned to the address	A18SE (N)	426	-	525678 185310
53	<b>Contemporary Trade Directory Entries</b> Name: Global Medical Trading Ltd Location: A, 338, West End Lane, London, NW6 1LN Classification: Chemicals - Distributors & Wholesalers <b>Status: Inactive</b> Positional Accuracy: Automatically positioned to the address	A18SE (N)	427	-	525661 185312
54	<b>Contemporary Trade Directory Entries</b> Name: Supershine Ltd Location: 329, Finchley Road, London, NW3 6EP Classification: Cleaning Services - Commercial <b>Status: Inactive</b> Positional Accuracy: Automatically positioned to the address	A14NW (NE)	416	-	526038 185072
54	<b>Contemporary Trade Directory Entries</b> Name: Auto Air & Hi-Fi Services Location: 331-335, Finchley Road, London, NW3 6EP Classification: Air Conditioning Equipment & Systems <b>Status: Inactive</b> Positional Accuracy: Automatically positioned to the address	A14NW (NE)	422	-	526043 185075
54	<b>Contemporary Trade Directory Entries</b> Name: Autohaus Location: 331-335, Finchley Road, London, NW3 6EP Classification: Car Dealers <b>Status: Inactive</b> Positional Accuracy: Automatically positioned to the address	A14NW (NE)	422	-	526043 185075
55	<b>Contemporary Trade Directory Entries</b> Name: Maximus Property Services Ltd Location: 459, Finchley Road, LONDON, NW3 6HN Classification: Cleaning Services - Domestic <b>Status: Inactive</b> Positional Accuracy: Automatically positioned to the address	A18SE (N)	422	-	525683 185306
55	<b>Contemporary Trade Directory Entries</b> Name: Curtains & Blinds Location: 459, Finchley Road, London, NW3 6HN Classification: Blinds, Awnings & Canopies <b>Status: Active</b> Positional Accuracy: Automatically positioned to the address	A18SE (N)	422	-	525683 185306
56	<b>Contemporary Trade Directory Entries</b> Name: Nineteen (UK) Ltd Location: 369, West End Lane, London, NW6 1LP Classification: Telecommunications Equipment & Systems <b>Status: Inactive</b> Positional Accuracy: Automatically positioned to the address	A18SE (N)	442	-	525627 185329
56	<b>Contemporary Trade Directory Entries</b> Name: Five Star Location: 469, Finchley Road, London, NW3 6HS Classification: Dry Cleaners <b>Status: Active</b> Positional Accuracy: Automatically positioned to the address	A18SE (N)	454	-	525635 185340
56	<b>Contemporary Trade Directory Entries</b> Name: Jav'S 5 Star Dry Cleaners Location: 469, Finchley Road, London, NW3 6HS Classification: Dry Cleaners <b>Status: Inactive</b> Positional Accuracy: Automatically positioned to the address	A18SE (N)	454	-	525635 185340
56	<b>Contemporary Trade Directory Entries</b> Name: Classic Cleaners Location: 475, Finchley Road, London, NW3 6HS Classification: Dry Cleaners <b>Status: Inactive</b> Positional Accuracy: Automatically positioned to the address	A18SE (N)	464	-	525623 185351

Map ID	Details	Quadrant Reference (Compass Direction)	Estimated Distance From Site	Contact	NGR
57	<b>Contemporary Trade Directory Entries</b> Name: A Frazer Shirt Co (London) Ltd Location: 47, Compayne Gardens, London, NW6 3DB Classification: Clothing & Fabrics - Manufacturers <b>Status: Inactive</b> Positional Accuracy: Automatically positioned to the address	A8NE (SE)	450	-	525868 184442
58	<b>Contemporary Trade Directory Entries</b> Name: Cleanline Location: First Floor, 307, Finchley Road, London, NW3 6EH Classification: Commercial Cleaning Services <b>Status: Inactive</b> Positional Accuracy: Automatically positioned to the address	A14NW (E)	458	-	526109 185007
58	<b>Contemporary Trade Directory Entries</b> Name: London Crystal Ltd Location: 307c, Finchley Road, London, NW3 6EH Classification: Commercial Cleaning Services <b>Status: Inactive</b> Positional Accuracy: Automatically positioned to the address	A14NW (E)	458	-	526109 185007
58	<b>Contemporary Trade Directory Entries</b> Name: Cleanline Location: 307C, Finchley Road, London, NW3 6EH Classification: Commercial Cleaning Services <b>Status: Inactive</b> Positional Accuracy: Manually positioned to the address or location	A14NW (E)	458	-	526109 185007
58	<b>Contemporary Trade Directory Entries</b> Name: Clean Line Location: 307c, Finchley Road, London, NW3 6EH Classification: Commercial Cleaning Services <b>Status: Inactive</b> Positional Accuracy: Manually positioned to the address or location	A14NW (E)	458	-	526109 185007
58	<b>Contemporary Trade Directory Entries</b> Name: Home Needs Location: 301-303, Finchley Road, London, NW3 6DT Classification: Hardware <b>Status: Active</b> Positional Accuracy: Automatically positioned to the address	A14NW (E)	471	-	526128 184985
59	<b>Contemporary Trade Directory Entries</b> Name: Clean Line Location: 307c Finchley Rd, London, NW3 6EH Classification: Commercial Cleaning Services <b>Status: Inactive</b> Positional Accuracy: Manually positioned to the road within the address or location	A14NW (E)	476	-	526124 185020
59	<b>Contemporary Trade Directory Entries</b> Name: Diamond Location: 190, Finchley Road, London, NW3 6BX Classification: Laundries & Launderettes <b>Status: Active</b> Positional Accuracy: Automatically positioned to the address	A14NW (E)	499	-	526143 185037
59	<b>Contemporary Trade Directory Entries</b> Name: T & T Cleaning Services Location: 190, Finchley Road, London, NW3 6BX Classification: Cleaning Services - Domestic <b>Status: Active</b> Positional Accuracy: Manually positioned to the address or location	A14NW (E)	499	-	526143 185037
59	<b>Contemporary Trade Directory Entries</b> Name: Automotive Couture Ltd Location: 186, Finchley Road, London, NW3 6BX Classification: Car Dealers <b>Status: Inactive</b> Positional Accuracy: Automatically positioned to the address	A14NW (E)	505	-	526151 185030
59	<b>Contemporary Trade Directory Entries</b> Name: Fenton Pharmaceuticals Ltd Location: Unit 4, Hampstead Gate, 1a, Frognal, London, NW3 6AL Classification: Pharmaceutical Manufacturers & Distributors <b>Status: Active</b> Positional Accuracy: Automatically positioned to the address	A14NW (E)	506	-	526140 185064
60	<b>Contemporary Trade Directory Entries</b> Name: Multiload Technology Ltd Location: 2, Rosemont Road, London, NW3 6NE Classification: Lighting Manufacturers <b>Status: Active</b> Positional Accuracy: Automatically positioned to the address	A14NW (E)	481	-	526145 184945



Map ID	Details	Quadrant Reference (Compass Direction)	Estimated Distance From Site	Contact	NGR
60	<b>Contemporary Trade Directory Entries</b> Name: Printing Works The Location: 287, Finchley Road, London, NW3 6ND Classification: Printers <b>Status: Inactive</b> Positional Accuracy: Manually positioned to the address or location	A14NW (E)	492	-	526157 184941
60	<b>Contemporary Trade Directory Entries</b> Name: Ariana Hand Laundry Location: 281a, Finchley Road, London, NW3 6ND Classification: Laundries & Launderettes <b>Status: Active</b> Positional Accuracy: Automatically positioned to the address	A14NW (E)	497	-	526164 184922
60	<b>Contemporary Trade Directory Entries</b> Name: Clothes Clinic Location: 279a, Finchley Road, London, NW3 6LT Classification: Dry Cleaners <b>Status: Active</b> Positional Accuracy: Automatically positioned to the address	A14NW (E)	506	-	526174 184901
60	<b>Contemporary Trade Directory Entries</b> Name: Clothes Clinic Location: 279a, Finchley Road, LONDON, NW3 6LT Classification: Dry Cleaners <b>Status: Inactive</b> Positional Accuracy: Automatically positioned to the address	A14NW (E)	506	-	526174 184901
60	<b>Contemporary Trade Directory Entries</b> Name: American Wheels Location: 16, Froggnal Parade, London, NW3 5HH Classification: Car Customisation & Conversion Specialists <b>Status: Inactive</b> Positional Accuracy: Automatically positioned to the address	A14NW (E)	542	-	526207 184939
61	<b>Contemporary Trade Directory Entries</b> Name: Major Environmental Services Location: 12, Lowfield Road, London, NW6 2PR Classification: Pest & Vermin Control <b>Status: Inactive</b> Positional Accuracy: Automatically positioned to the address	A7NE (SW)	481	-	525202 184492
62	<b>Contemporary Trade Directory Entries</b> Name: Wheel Fix It Location: 1, Linstead Street, London, NW6 2HB Classification: Alloys <b>Status: Active</b> Positional Accuracy: Automatically positioned to the address	A12SE (SW)	495	-	525150 184530
63	<b>Contemporary Trade Directory Entries</b> Name: Chamber International Ltd Location: 79, Maygrove Road, LONDON, NW6 2EG Classification: Foundries <b>Status: Inactive</b> Positional Accuracy: Automatically positioned to the address	A12SE (W)	500	-	525030 184820
64	<b>Contemporary Trade Directory Entries</b> Name: Timberwise (UK) Ltd Location: 176, Finchley Road, London, NW3 6BT Classification: Damp & Dry Rot Control <b>Status: Active</b> Positional Accuracy: Manually positioned within the geographical locality	A14NW (E)	517	-	526169 185011
64	<b>Contemporary Trade Directory Entries</b> Name: London Boys Scrap Yards In Hampstead Location: 176, Finchley Road, London, NW3 6BT Classification: Car Breakers & Dismantlers <b>Status: Active</b> Positional Accuracy: Automatically positioned to the address	A14NW (E)	517	-	526169 185011
64	<b>Contemporary Trade Directory Entries</b> Name: Online Plumbing Location: 176, Finchley Road, London, NW3 6BT Classification: Boilers - Servicing, Replacements & Repairs <b>Status: Active</b> Positional Accuracy: Manually positioned to the address or location	A14NW (E)	517	-	526169 185011
64	<b>Contemporary Trade Directory Entries</b> Name: Accel Pest Control Location: 176, Finchley Road, London, NW3 6BT Classification: Pest & Vermin Control <b>Status: Inactive</b> Positional Accuracy: Automatically positioned to the address	A14NW (E)	517	-	526169 185011

Map ID	Details	Quadrant Reference (Compass Direction)	Estimated Distance From Site	Contact	NGR
64	<b>Contemporary Trade Directory Entries</b> Name: A Professional Domestic Service Location: 176, Finchley Road, London, NW3 6BT Classification: Cleaning Services - Domestic <b>Status: Inactive</b> Positional Accuracy: Automatically positioned to the address	A14NW (E)	517	-	526169 185011
64	<b>Contemporary Trade Directory Entries</b> Name: 1st Damp Line Ltd Location: 176, Finchley Road, London, NW3 6BT Classification: Damp & Dry Rot Control <b>Status: Inactive</b> Positional Accuracy: Manually positioned to the address or location	A14NW (E)	517	-	526169 185011
65	<b>Contemporary Trade Directory Entries</b> Name: Cotton Club Location: 57, Mill Lane, London, NW6 1NB Classification: Dry Cleaners <b>Status: Active</b> Positional Accuracy: Automatically positioned to the address	A17SE (NW)	528	-	525119 185229
66	<b>Contemporary Trade Directory Entries</b> Name: S M Roberts Location: 32, Broomsleigh Street, London, NW6 1QH Classification: Cleaning Services - Domestic <b>Status: Inactive</b> Positional Accuracy: Automatically positioned to the address	A12NE (W)	534	-	525001 184996
67	<b>Contemporary Trade Directory Entries</b> Name: Flower Grove Ltd Location: Maygrove Rd, London, NW6 2EG Classification: Clothing & Fabrics - Manufacturers <b>Status: Inactive</b> Positional Accuracy: Manually positioned to the road within the address or location	A12SE (W)	542	-	524994 184778
68	<b>Contemporary Trade Directory Entries</b> Name: Robosavvy Ltd Location: 37a, Broadhurst Gardens, London, NW6 3QT Classification: Automation Systems & Equipment <b>Status: Active</b> Positional Accuracy: Automatically positioned to the address	A14SW (E)	551	-	526181 184643
69	<b>Contemporary Trade Directory Entries</b> Name: Finchley Road Audi Location: 278 Finchley Road, London, NW3 6LT Classification: Car Dealers <b>Status: Active</b> Positional Accuracy: Manually positioned to the road within the address or location	A18SW (N)	559	-	525540 185450
70	<b>Contemporary Trade Directory Entries</b> Name: Prestige Location: 35b, Mill Lane, London, NW6 1NB Classification: Dry Cleaners <b>Status: Active</b> Positional Accuracy: Automatically positioned to the address	A17SE (NW)	572	-	525058 185223
71	<b>Contemporary Trade Directory Entries</b> Name: Oil & Gas Services Group Ltd Location: 4-6, Canfield Place, London, NW6 3BT Classification: Oil & Gas Exploration Supplies & Services <b>Status: Inactive</b> Positional Accuracy: Automatically positioned to the address	A14SW (E)	577	-	526222 184685
71	<b>Contemporary Trade Directory Entries</b> Name: Capacity Uk Ltd Location: 1-3, Canfield Place, London, NW6 3BT Classification: Clothing & Fabrics - Manufacturers <b>Status: Active</b> Positional Accuracy: Automatically positioned to the address	A14SW (E)	602	-	526251 184691
71	<b>Contemporary Trade Directory Entries</b> Name: Satellite Distribution Location: 1-3, Canfield Place, London, NW6 3BT Classification: Distribution Services <b>Status: Active</b> Positional Accuracy: Manually positioned to the address or location	A14SW (E)	602	-	526251 184691
71	<b>Contemporary Trade Directory Entries</b> Name: Esquire Location: 6, Canfield Gardens, London, NW6 3BS Classification: Dry Cleaners <b>Status: Inactive</b> Positional Accuracy: Automatically positioned to the address	A14SW (E)	615	-	526255 184661

Map ID	Details	Quadrant Reference (Compass Direction)	Estimated Distance From Site	Contact	NGR
72	<b>Contemporary Trade Directory Entries</b> Name: Jagers Jaguar Service Location: 24, Woodchurch Road, London, NW6 3PN Classification: Garage Services <b>Status: Inactive</b> Positional Accuracy: Automatically positioned to the address	A8NW (S)	582	-	525467 184258
73	<b>Contemporary Trade Directory Entries</b> Name: A B Dyne Motors Ltd Location: Iverson Road, LONDON, NW6 2QX Classification: Car Body Repairs <b>Status: Active</b> Positional Accuracy: Automatically positioned to the address	A12SE (SW)	593	-	524989 184613
73	<b>Contemporary Trade Directory Entries</b> Name: Shield Joinery Services Location: 30, The Arches, Iverson Road, London, NW6 2HG Classification: Joinery Manufacturers <b>Status: Active</b> Positional Accuracy: Automatically positioned to the address	A12SE (SW)	593	-	524989 184613
73	<b>Contemporary Trade Directory Entries</b> Name: Dimitrov Location: 31, The Arches, Iverson Road, London, NW6 2HG Classification: Garage Services <b>Status: Active</b> Positional Accuracy: Manually positioned to the address or location	A12SE (SW)	593	-	524989 184613
73	<b>Contemporary Trade Directory Entries</b> Name: Iverson Autos Location: 31, The Arches, Iverson Road, London, NW6 2HG Classification: Garage Services <b>Status: Inactive</b> Positional Accuracy: Automatically positioned in the proximity of the address	A12SE (SW)	594	-	524988 184614
73	<b>Contemporary Trade Directory Entries</b> Name: Demo Auto Centre Location: 33, The Arches, Iverson Road, London, NW6 2HG Classification: Mot Testing Centres <b>Status: Active</b> Positional Accuracy: Automatically positioned to the address	A12SE (W)	610	-	524971 184613
74	<b>Contemporary Trade Directory Entries</b> Name: S E Ltd Location: 8, Froggnal, London, NW3 6AJ Classification: Textile Manufacturing <b>Status: Inactive</b> Positional Accuracy: Automatically positioned to the address	A14NW (E)	594	-	526253 184987
75	<b>Contemporary Trade Directory Entries</b> Name: Sollex Products Ltd Location: 122, Greencroft Gardens, London, NW6 3PJ Classification: Windows - Sash <b>Status: Inactive</b> Positional Accuracy: Automatically positioned to the address	A8NE (S)	596	-	525782 184260
76	<b>Contemporary Trade Directory Entries</b> Name: Cottontail Cleaners Ltd Location: 509, Finchley Road, London, NW3 7BB Classification: Dry Cleaners <b>Status: Inactive</b> Positional Accuracy: Automatically positioned to the address	A18SW (N)	597	-	525454 185484
76	<b>Contemporary Trade Directory Entries</b> Name: London Dry Cleaning Location: 519a, Finchley Road, London, NW3 7BB Classification: Dry Cleaners <b>Status: Active</b> Positional Accuracy: Automatically positioned to the address	A18SW (N)	624	-	525431 185508
77	<b>Contemporary Trade Directory Entries</b> Name: N Barnett & Co Ltd Location: Unit 242, Webheath, Netherwood Street, London, NW6 2JX Classification: Catering Equipment <b>Status: Inactive</b> Positional Accuracy: Automatically positioned to the address	A7NE (SW)	599	-	525034 184512
77	<b>Contemporary Trade Directory Entries</b> Name: Hampstead Sandwich Co Ltd Location: Unit 241, Webheath, Netherwood Street, LONDON, NW6 2JX Classification: Food Products - Manufacturers <b>Status: Inactive</b> Positional Accuracy: Automatically positioned to the address	A7NE (SW)	604	-	525029 184510

Map ID	Details	Quadrant Reference (Compass Direction)	Estimated Distance From Site	Contact	NGR
77	<b>Contemporary Trade Directory Entries</b> Name: John Jacobs Location: Unit 240, Webheath, Netherwood Street, London, NW6 2JX Classification: Art Restoration & Picture Cleaning <b>Status: Active</b> Positional Accuracy: Automatically positioned to the address	A7NE (SW)	610	-	525024 184508
77	<b>Contemporary Trade Directory Entries</b> Name: Try Us Location: Unit 237, Webheath, Netherwood St, London, NW6 2JX Classification: Printers <b>Status: Active</b> Positional Accuracy: Manually positioned to the address or location	A7NE (SW)	634	-	525004 184494
77	<b>Contemporary Trade Directory Entries</b> Name: Ironing Service Location: Unit 237, Webheath, Netherwood Street, London, NW6 2JX Classification: Ironing & Home Laundry Services <b>Status: Active</b> Positional Accuracy: Manually positioned to the address or location	A7NE (SW)	647	-	524986 184498
78	<b>Contemporary Trade Directory Entries</b> Name: Norman Motors (Jaguar) Ltd Location: 100, Mill Lane, London, NW6 1NF Classification: Classic Car Specialists <b>Status: Active</b> Positional Accuracy: Automatically positioned to the address	A12NE (NW)	599	-	524988 185158
78	<b>Contemporary Trade Directory Entries</b> Name: Sara Soft Furnishing Location: 98, Mill Lane, London, NW6 1NF Classification: Soft Furnishings - Manufacturers <b>Status: Inactive</b> Positional Accuracy: Automatically positioned to the address	A12NE (NW)	605	-	524981 185156
78	<b>Contemporary Trade Directory Entries</b> Name: The Print Corporation Location: 88, Mill Lane, London, NW6 1NL Classification: Printers <b>Status: Inactive</b> Positional Accuracy: Automatically positioned to the address	A12NE (NW)	633	-	524945 185147
79	<b>Contemporary Trade Directory Entries</b> Name: Motor Works Location: A, 1, Glastonbury Street, London, NW6 1QJ Classification: Garage Services <b>Status: Active</b> Positional Accuracy: Automatically positioned to the address	A12NE (W)	599	-	524940 185025
80	<b>Contemporary Trade Directory Entries</b> Name: C 2 International Location: 15, Cotteigh Road, London, NW6 2NL Classification: Clothing & Fabrics - Manufacturers <b>Status: Inactive</b> Positional Accuracy: Automatically positioned to the address	A8NW (SW)	604	-	525339 184266
81	<b>Contemporary Trade Directory Entries</b> Name: Knowles & Christou Location: Unit 44, Kingsgate Workshops, 110-116, Kingsgate Road, London, NW6 2JG Classification: Soft Furnishings - Manufacturers <b>Status: Inactive</b> Positional Accuracy: Automatically positioned to the address	A7NE (SW)	616	-	525136 184369
81	<b>Contemporary Trade Directory Entries</b> Name: Prisms Glass Design Location: Unit 31, Kingsgate Workshops, 110-116, Kingsgate Road, London, NW6 2JG Classification: Stained Glass Designers & Producers <b>Status: Active</b> Positional Accuracy: Automatically positioned to the address	A7NE (SW)	616	-	525136 184369
81	<b>Contemporary Trade Directory Entries</b> Name: Norman Scott Location: Kingsgate Workshops, 110-116, Kingsgate Road, London, NW6 2JG Classification: Textile Manufacturing <b>Status: Inactive</b> Positional Accuracy: Manually positioned to the address or location	A7NE (SW)	616	-	525136 184369
81	<b>Contemporary Trade Directory Entries</b> Name: Chris Bramble Location: Unit 31, Kingsgate Workshops, 110-116, Kingsgate Road, London, NW6 2JG Classification: Ceramic Manufacturers, Supplies & Services <b>Status: Active</b> Positional Accuracy: Manually positioned to the address or location	A7NE (SW)	616	-	525136 184369

Map ID	Details	Quadrant Reference (Compass Direction)	Estimated Distance From Site	Contact	NGR
81	<b>Contemporary Trade Directory Entries</b> Name: Tim Hine Location: Kingsgate Workshops, 110-116, Kingsgate Road, London, NW6 2JG Classification: Furniture Manufacturers - Home & Office <b>Status: Inactive</b> Positional Accuracy: Manually positioned to the address or location	A7NE (SW)	616	-	525136 184369
81	<b>Contemporary Trade Directory Entries</b> Name: Flipit Location: Unit 31, Kingsgate Workshops, 110-116, Kingsgate Road, London, NW6 2JG Classification: Furniture Manufacturers - Home & Office <b>Status: Active</b> Positional Accuracy: Manually positioned to the address or location	A7NE (SW)	616	-	525136 184369
81	<b>Contemporary Trade Directory Entries</b> Name: P Eastham Location: Kingsgate Workshops, 110-116, Kingsgate Road, London, NW6 2JG Classification: Printers <b>Status: Inactive</b> Positional Accuracy: Manually positioned to the address or location	A7NE (SW)	616	-	525136 184369
81	<b>Contemporary Trade Directory Entries</b> Name: Woodrush Location: Kingsgate Workshops, 110-116, Kingsgate Road, London, NW6 2JG Classification: Cabinet Makers <b>Status: Inactive</b> Positional Accuracy: Manually positioned to the address or location	A7NE (SW)	616	-	525136 184369
82	<b>Contemporary Trade Directory Entries</b> Name: Gerald Wise & Co Ltd Location: 225a, Finchley Road, London, NW3 6LP Classification: Metal Industries - Primary <b>Status: Inactive</b> Positional Accuracy: Automatically positioned to the address	A14SE (E)	632	-	526286 184714
82	<b>Contemporary Trade Directory Entries</b> Name: Quicksilver Refiners Ltd Location: 225a, Finchley Road, London, NW3 6LP Classification: Metal Industries - Primary <b>Status: Inactive</b> Positional Accuracy: Automatically positioned to the address	A14SE (E)	632	-	526286 184714
82	<b>Contemporary Trade Directory Entries</b> Name: Colorama Location: Flat 1, 223, Finchley Road, London, NW3 6LP Classification: Photographic Processors <b>Status: Inactive</b> Positional Accuracy: Manually positioned to the address or location	A14SE (E)	641	-	526293 184703
82	<b>Contemporary Trade Directory Entries</b> Name: Hairaway Location: 128, Finchley Road, London, NW3 5HT Classification: Electrolysis <b>Status: Inactive</b> Positional Accuracy: Automatically positioned to the address	A14SE (E)	646	-	526308 184759
82	<b>Contemporary Trade Directory Entries</b> Name: Wilkinson Freed (Veneers) Ltd Location: 124, Finchley Road, London, NW3 5HT Classification: Veneer Manufacturers <b>Status: Inactive</b> Positional Accuracy: Manually positioned to the address or location	A14SE (E)	659	-	526319 184738
83	<b>Contemporary Trade Directory Entries</b> Name: Concept Cleaning Services Location: Greencroft Gdns, London, NW6 3PG Classification: Cleaning Services - Commercial <b>Status: Inactive</b> Positional Accuracy: Manually positioned to the road within the address or location	A8NE (SE)	641	-	525886 184242
84	<b>Contemporary Trade Directory Entries</b> Name: Zybi Construction Location: 84, Mill Lane, London, NW6 1NL Classification: Window Frame Manufacturers <b>Status: Inactive</b> Positional Accuracy: Manually positioned to the address or location	A12NE (NW)	641	-	524936 185145
85	<b>Contemporary Trade Directory Entries</b> Name: Maygrove Location: 59, Maygrove Road, London, NW6 2EE Classification: Mot Testing Centres <b>Status: Inactive</b> Positional Accuracy: Automatically positioned to the address	A12SW (W)	643	-	524891 184779

Map ID	Details	Quadrant Reference (Compass Direction)	Estimated Distance From Site	Contact	NGR
85	<b>Contemporary Trade Directory Entries</b> Name: Maygrove Motors Location: 59, Maygrove Road, London, NW6 2EE Classification: Mot Testing Centres <b>Status: Inactive</b> Positional Accuracy: Automatically positioned to the address	A12SW (W)	643	-	524891 184779
86	<b>Contemporary Trade Directory Entries</b> Name: P&S Eco Cleaning Ltd Location: 39, Brassey Road, London, NW6 2BD Classification: Commercial Cleaning Services <b>Status: Active</b> Positional Accuracy: Automatically positioned to the address	A12NW (W)	670	-	524854 184911
87	<b>Contemporary Trade Directory Entries</b> Name: Auto Stop Hampstead Tyres Location: 31-33, Fortune Green Road, London, NW6 1DU Classification: Tyre Dealers <b>Status: Inactive</b> Positional Accuracy: Automatically positioned to the address	A17SE (NW)	681	-	525124 185442
88	<b>Contemporary Trade Directory Entries</b> Name: Sunrize Printwear Location: Unit 232, Webheath, Netherwood Street, London, NW6 2JX Classification: T-Shirts <b>Status: Inactive</b> Positional Accuracy: Automatically positioned to the address	A7NE (SW)	684	-	524957 184475
89	<b>Contemporary Trade Directory Entries</b> Name: Carlina Carr Location: 29a, Greencroft Gardens, London, NW6 3LN Classification: Telecommunications Equipment & Systems <b>Status: Inactive</b> Positional Accuracy: Automatically positioned to the address	A9NW (SE)	686	-	526188 184398
90	<b>Contemporary Trade Directory Entries</b> Name: Cleaneasy Location: 20, Hillfield Road, London, NW6 1PZ Classification: Cleaning Services - Domestic <b>Status: Inactive</b> Positional Accuracy: Automatically positioned to the address	A12NW (NW)	690	-	524904 185193
90	<b>Contemporary Trade Directory Entries</b> Name: Dales Cleaning Specialists Location: 10, Hillfield Road, London, NW6 1PZ Classification: Carpet, Curtain & Upholstery Cleaners <b>Status: Inactive</b> Positional Accuracy: Automatically positioned to the address	A12NW (NW)	713	-	524875 185185
91	<b>Contemporary Trade Directory Entries</b> Name: Roger La Borde Inc Nicholls Shipping Location: 87, Kingsgate Road, London, NW6 4JY Classification: Greeting Card Publishers & Wholesalers <b>Status: Inactive</b> Positional Accuracy: Automatically positioned to the address	A7NE (SW)	692	-	525237 184213
91	<b>Contemporary Trade Directory Entries</b> Name: Roger La Borde Location: 87, Kingsgate Road, London, NW6 4JY Classification: Greeting Card Publishers & Wholesalers <b>Status: Active</b> Positional Accuracy: Automatically positioned to the address	A7NE (SW)	692	-	525237 184213
91	<b>Contemporary Trade Directory Entries</b> Name: Uk Cleaning Supplies Location: 85, Kingsgate Road, London, NW6 4JY Classification: Cleaning Services - Commercial <b>Status: Inactive</b> Positional Accuracy: Automatically positioned to the address	A7NE (SW)	694	-	525239 184209
91	<b>Contemporary Trade Directory Entries</b> Name: Edmond Domestic Appliances Location: 77, Kingsgate Road, London, NW6 4JY Classification: Domestic Appliances - Servicing, Repairs & Parts <b>Status: Inactive</b> Positional Accuracy: Automatically positioned to the address	A7NE (SW)	708	-	525246 184191
92	<b>Contemporary Trade Directory Entries</b> Name: Bernadita Beauty Clinic Location: 48, Mill Lane, London, NW6 1NJ Classification: Electrolysis <b>Status: Inactive</b> Positional Accuracy: Automatically positioned to the address	A12NW (W)	710	-	524853 185120

Map ID	Details	Quadrant Reference (Compass Direction)	Estimated Distance From Site	Contact	NGR
92	<b>Contemporary Trade Directory Entries</b> Name: Abbey Dry Cleaners Location: 36, Mill Lane, London, NW6 1NR Classification: Dry Cleaners <b>Status: Inactive</b> Positional Accuracy: Automatically positioned to the address	A12NW (W)	745	-	524810 185101
93	<b>Contemporary Trade Directory Entries</b> Name: Plumbright Services Location: 47, Studholme Court, Finchley Road, London, NW3 7AE Classification: Boilers - Servicing, Replacements & Repairs <b>Status: Inactive</b> Positional Accuracy: Automatically positioned to the address	A18NW (N)	713	-	525484 185603
94	<b>Contemporary Trade Directory Entries</b> Name: Pestforce London Ltd Location: Springboard Urban, 89-91, West End Lane, London, NW6 4SY Classification: Pest & Vermin Control <b>Status: Inactive</b> Positional Accuracy: Automatically positioned to the address	A8SW (S)	716	-	525376 184138
95	<b>Contemporary Trade Directory Entries</b> Name: A G M Auto Centre Location: 34, The Arches, Iverson Road, London, NW6 2HG Classification: Mot Testing Centres <b>Status: Active</b> Positional Accuracy: Automatically positioned to the address	A12SW (SW)	727	-	524864 184563
95	<b>Contemporary Trade Directory Entries</b> Name: Central Pest Control Location: Iverson Rd, London, NW6 2HE Classification: Pest & Vermin Control <b>Status: Active</b> Positional Accuracy: Manually positioned within the geographical locality	A12SW (SW)	756	-	524838 184550
96	<b>Contemporary Trade Directory Entries</b> Name: H Khan Location: 17, Goldhurst Terrace, London, NW6 3HX Classification: Dry Cleaners <b>Status: Inactive</b> Positional Accuracy: Automatically positioned to the address	A14SE (SE)	728	-	526333 184546
96	<b>Contemporary Trade Directory Entries</b> Name: Silk Dry Cleaner Location: 17, Goldhurst Terrace, London, NW6 3HX Classification: Dry Cleaners <b>Status: Inactive</b> Positional Accuracy: Automatically positioned to the address	A14SE (SE)	728	-	526333 184546
96	<b>Contemporary Trade Directory Entries</b> Name: Silk Dry Cleaning Location: 17, Goldhurst Terrace, London, NW6 3HX Classification: Dry Cleaners <b>Status: Inactive</b> Positional Accuracy: Automatically positioned to the address	A14SE (SE)	728	-	526333 184546
96	<b>Contemporary Trade Directory Entries</b> Name: Snappy Snaps Location: 189, Finchley Road, London, NW3 6LB Classification: Photographic Processors <b>Status: Inactive</b> Positional Accuracy: Automatically positioned to the address	A14SE (E)	745	-	526365 184581
96	<b>Contemporary Trade Directory Entries</b> Name: Robert Dyas Ltd Location: 183, Finchley Road, London, NW3 6LB Classification: Hardware <b>Status: Active</b> Positional Accuracy: Automatically positioned to the address	A14SE (E)	752	-	526368 184568
97	<b>Contemporary Trade Directory Entries</b> Name: Custom Made Furniture Location: Barkat House, 116-118, Finchley Road, London, NW3 5HT Classification: Furniture Manufacturers - Home & Office <b>Status: Active</b> Positional Accuracy: Automatically positioned to the address	A14SE (E)	735	-	526376 184647
97	<b>Contemporary Trade Directory Entries</b> Name: Cross Weir Ltd Location: Barkat House, 116-118, Finchley Road, London, NW3 5HT Classification: Valve Manufacturers & Suppliers <b>Status: Inactive</b> Positional Accuracy: Automatically positioned to the address	A14SE (E)	735	-	526376 184647

Map ID	Details	Quadrant Reference (Compass Direction)	Estimated Distance From Site	Contact	NGR
97	<b>Contemporary Trade Directory Entries</b> Name: Raniar Ltd Location: Charles House, 108-110, Finchley Road, London, NW3 5JJ Classification: Manufacturers <b>Status: Active</b> Positional Accuracy: Manually positioned within the geographical locality	A14SE (E)	762	-	526395 184617
98	<b>Contemporary Trade Directory Entries</b> Name: S L M Consultants Location: 38, Fairhazel Gardens, London, NW6 3SJ Classification: Testing, Inspection & Calibration Equipment Manufacturers <b>Status: Inactive</b> Positional Accuracy: Automatically positioned to the address	A9NW (SE)	739	-	526176 184308
99	<b>Contemporary Trade Directory Entries</b> Name: Max Furnishing & Appliances Ltd Location: 86, Fortune Green Road, London, NW6 1DS Classification: Domestic Appliances - Servicing, Repairs & Parts <b>Status: Active</b> Positional Accuracy: Automatically positioned to the address	A17SE (NW)	741	-	525123 185515
100	<b>Contemporary Trade Directory Entries</b> Name: Amherst Walkie Talkie Centre Location: 70a, Kingsgate Road, London, NW6 4TE Classification: Radio Communication Equipment <b>Status: Active</b> Positional Accuracy: Automatically positioned to the address	A7SE (SW)	749	-	525223 184157
100	<b>Contemporary Trade Directory Entries</b> Name: Amherst Enterprises Location: 70, Kingsgate Road, London, NW6 4TE Classification: Radio Communication Equipment <b>Status: Inactive</b> Positional Accuracy: Automatically positioned to the address	A7SE (SW)	749	-	525223 184157
101	<b>Contemporary Trade Directory Entries</b> Name: Continental Motors Location: 19, The Arches, Loveridge Road, London, NW6 2DS Classification: Garage Services <b>Status: Inactive</b> Positional Accuracy: Automatically positioned in the proximity of the address	A12SW (W)	755	-	524811 184630
101	<b>Contemporary Trade Directory Entries</b> Name: Adt Tyres Location: 15 The Arches, Loveridge Rd, London, NW6 2DS Classification: Tyre Dealers <b>Status: Inactive</b> Positional Accuracy: Manually positioned to the road within the address or location	A12SW (W)	760	-	524804 184638
101	<b>Contemporary Trade Directory Entries</b> Name: Green Garage Location: 21, Arch, Loveridge Rd, London, NW6 2DS Classification: Car Engine Tuning & Diagnostic Services <b>Status: Active</b> Positional Accuracy: Manually positioned to the road within the address or location	A12SW (W)	771	-	524794 184632
102	<b>Contemporary Trade Directory Entries</b> Name: Ampersand Location: 37c, Maresfield Gardens, London, NW3 5SG Classification: Lampshade Manufacturers & Distributors <b>Status: Inactive</b> Positional Accuracy: Automatically positioned to the address	A14NE (E)	757	-	526425 184896
103	<b>Contemporary Trade Directory Entries</b> Name: Cleaning Services Hampstead Location: 529, Finchley Road, London, NW3 7BG Classification: Cleaning Services - Domestic <b>Status: Active</b> Positional Accuracy: Automatically positioned to the address	A18NW (N)	762	-	525302 185620
104	<b>Contemporary Trade Directory Entries</b> Name: Highway Auto Services Location: Iverson Rd, London, NW6 2HE Classification: Car Body Repairs <b>Status: Inactive</b> Positional Accuracy: Manually positioned to the road within the address or location	A12SW (W)	804	-	524789 184544
104	<b>Contemporary Trade Directory Entries</b> Name: Absolute Rubbish Location: 2, Iverson Road, London, NW6 2HE Classification: Waste Disposal Services <b>Status: Active</b> Positional Accuracy: Automatically positioned to the address	A7NW (SW)	817	-	524784 184523



Map ID	Details	Quadrant Reference (Compass Direction)	Estimated Distance From Site	Contact	NGR
104	<b>Contemporary Trade Directory Entries</b> Name: Woodys Location: 330, Kilburn High Road, London, NW6 2QN Classification: Toiletries <b>Status: Inactive</b> Positional Accuracy: Automatically positioned to the address	A7NW (SW)	826	-	524784 184497
104	<b>Contemporary Trade Directory Entries</b> Name: Topspot 3 Location: 361, Kilburn High Road, London, NW6 7QB Classification: Dry Cleaners <b>Status: Inactive</b> Positional Accuracy: Automatically positioned to the address	A7NW (SW)	868	-	524751 184469
105	<b>Contemporary Trade Directory Entries</b> Name: Bristol (Uk) Ltd Location: 12, The Arches, Loveridge Road, London, NW6 2DS Classification: Paint Manufacturers <b>Status: Inactive</b> Positional Accuracy: Automatically positioned in the proximity of the address	A12SW (W)	806	-	524759 184626
105	<b>Contemporary Trade Directory Entries</b> Name: Jensen Wheels Location: 14-17, The Arches, Loveridge Road, London, NW6 2DS Classification: Garage Services <b>Status: Inactive</b> Positional Accuracy: Automatically positioned to the address	A12SW (W)	813	-	524753 184626
105	<b>Contemporary Trade Directory Entries</b> Name: Ricolway Autos Location: 20, The Arches, Loveridge Road, LONDON, NW6 2DS Classification: Car Body Repairs <b>Status: Active</b> Positional Accuracy: Automatically positioned to the address	A12SW (W)	813	-	524753 184626
105	<b>Contemporary Trade Directory Entries</b> Name: Fantastic Carpet Cleaners Location: 63, Loveridge Road, London, NW6 2DR Classification: Carpet, Curtain & Upholstery Cleaners <b>Status: Inactive</b> Positional Accuracy: Automatically positioned to the address	A12SW (W)	823	-	524751 184594
105	<b>Contemporary Trade Directory Entries</b> Name: Finchley Motors Ltd Location: 9-10a, Loveridge Road, London, NW6 2DS Classification: Garage Services <b>Status: Inactive</b> Positional Accuracy: Automatically positioned to the address	A12SW (W)	828	-	524749 184586
106	<b>Contemporary Trade Directory Entries</b> Name: Green & White Ltd Location: 112, Fortune Green Road, London, NW6 1DH Classification: Vacuum Cleaners, Industrial & Commercial - Repairs & Servicing <b>Status: Active</b> Positional Accuracy: Automatically positioned to the address	A17NE (NW)	807	-	525137 185599
106	<b>Contemporary Trade Directory Entries</b> Name: Hampstead Dry Cleaners Location: 57, Fortune Green Road, London, NW6 1DR Classification: Dry Cleaners <b>Status: Inactive</b> Positional Accuracy: Automatically positioned to the address	A17NE (NW)	820	-	525105 185596
107	<b>Contemporary Trade Directory Entries</b> Name: Travis Perkins Trading Co Ltd Location: 306, Kilburn High Road, London, NW6 2DB Classification: Builders' Merchants <b>Status: Inactive</b> Positional Accuracy: Automatically positioned to the address	A7NW (SW)	811	-	524872 184372
107	<b>Contemporary Trade Directory Entries</b> Name: Impact Drilling Location: Unit 5, Kilburn High Rd, London, NW6 7JR Classification: Drilling & Boring Equipment & Supplies <b>Status: Inactive</b> Positional Accuracy: Manually positioned to the road within the address or location	A7NW (SW)	835	-	524862 184346
108	<b>Contemporary Trade Directory Entries</b> Name: Oven Cleaning Kilburn Location: 274 Kilburn High Rd, London, NW6 2BY Classification: Oven cleaning <b>Status: Inactive</b> Positional Accuracy: Manually positioned within the geographical locality	A7NE (SW)	816	-	524950 184270

Map ID	Details	Quadrant Reference (Compass Direction)	Estimated Distance From Site	Contact	NGR
108	<b>Contemporary Trade Directory Entries</b> Name: The Rubbish Clearance Specialist Location: 258, Kilburn High Road, London, NW6 2BY Classification: Waste Disposal Services <b>Status: Active</b> Positional Accuracy: Automatically positioned to the address	A7NE (SW)	819	-	524966 184250
108	<b>Contemporary Trade Directory Entries</b> Name: Pound Superstore Location: 260, Kilburn High Road, London, NW6 2BY Classification: Toiletries <b>Status: Inactive</b> Positional Accuracy: Manually positioned to the address or location	A7NE (SW)	819	-	524962 184254
108	<b>Contemporary Trade Directory Entries</b> Name: Lee Allan Location: Linburn House, 350, Kilburn High Road, London, NW6 2QJ Classification: Cleaning Services - Domestic <b>Status: Inactive</b> Positional Accuracy: Manually positioned to the address or location	A7NE (SW)	822	-	524980 184232
109	<b>Contemporary Trade Directory Entries</b> Name: Agfa-Digital Photosnap Ltd Location: 171, Finchley Road, London, NW3 6LB Classification: Photographic Processors <b>Status: Inactive</b> Positional Accuracy: Automatically positioned to the address	A9NE (SE)	817	-	526419 184522
110	<b>Contemporary Trade Directory Entries</b> Name: Ghanshyam Builders Merchants Location: 326, Kilburn High Road, London, NW6 2QN Classification: Builders' Merchants <b>Status: Inactive</b> Positional Accuracy: Automatically positioned to the address	A7NW (SW)	820	-	524814 184452
110	<b>Contemporary Trade Directory Entries</b> Name: Brondes Dry Cleaners Location: 328b, Kilburn High Road, London, NW6 2QN Classification: Dry Cleaners <b>Status: Active</b> Positional Accuracy: Automatically positioned to the address	A7NW (SW)	822	-	524809 184455
110	<b>Contemporary Trade Directory Entries</b> Name: Cleaners Of Kilburn Location: 341, Kilburn High Road, London, NW6 7QB Classification: Carpet, Curtain & Upholstery Cleaners <b>Status: Active</b> Positional Accuracy: Automatically positioned to the address	A7NW (SW)	856	-	524789 184422
111	<b>Contemporary Trade Directory Entries</b> Name: Cairnmead Location: 9 Maygrove Rd, London, NW6 2EE Classification: Garage Services <b>Status: Active</b> Positional Accuracy: Manually positioned to the address or location	A12SW (W)	834	-	524714 184692
111	<b>Contemporary Trade Directory Entries</b> Name: Cairnmead Ltd Location: 9, Maygrove Road, LONDON, NW6 2EE Classification: Garage Services <b>Status: Inactive</b> Positional Accuracy: Automatically positioned to the address	A12SW (W)	835	-	524714 184692
111	<b>Contemporary Trade Directory Entries</b> Name: Cleaning Services Kilburn Location: 4, Maygrove Road, London, NW6 2EB Classification: Cleaning Services - Domestic <b>Status: Inactive</b> Positional Accuracy: Automatically positioned to the address	A12SW (W)	849	-	524708 184657
111	<b>Contemporary Trade Directory Entries</b> Name: Footprint Location: 2a, Maygrove Road, London, NW6 2EB Classification: Printers <b>Status: Inactive</b> Positional Accuracy: Automatically positioned to the address	A12SW (W)	861	-	524696 184652
111	<b>Contemporary Trade Directory Entries</b> Name: Pandoraz Box Location: 358, Kilburn High Road, London, NW6 2QH Classification: Packaging & Wrapping Equipment & Supplies <b>Status: Inactive</b> Positional Accuracy: Manually positioned to the address or location	A12SW (W)	869	-	524701 184605

Map ID	Details	Quadrant Reference (Compass Direction)	Estimated Distance From Site	Contact	NGR
112	<b>Contemporary Trade Directory Entries</b> Name: Bright Star Cleaning Co Ltd Location: 154, Goldhurst Terrace, London, NW6 3HP Classification: Commercial Cleaning Services <b>Status: Inactive</b> Positional Accuracy: Automatically positioned to the address	A9SW (SE)	838	-	525946 184054
113	<b>Contemporary Trade Directory Entries</b> Name: Real Ice Location: Linburn House, 342, Kilburn High Road, London, NW6 2QJ Classification: Ice Cream Manufacturers & Suppliers <b>Status: Inactive</b> Positional Accuracy: Manually positioned to the address or location	A12SW (W)	849	-	524736 184558
113	<b>Contemporary Trade Directory Entries</b> Name: Silver Star Location: Linburn House, 342, Kilburn High Road, London, NW6 2QJ Classification: Printers <b>Status: Inactive</b> Positional Accuracy: Manually positioned to the address or location	A12SW (W)	849	-	524736 184558
113	<b>Contemporary Trade Directory Entries</b> Name: 24 Hour Emergency Electrician Location: Kilburn High Rd, London, NW6 2QJ Classification: Electrical Engineers <b>Status: Active</b> Positional Accuracy: Manually positioned within the geographical locality	A12SW (W)	853	-	524727 184571
113	<b>Contemporary Trade Directory Entries</b> Name: 24hr Pest & Vermin Control Location: Kilburn High Rd, London, NW6 2QJ Classification: Pest & Vermin Control <b>Status: Inactive</b> Positional Accuracy: Manually positioned to the road within the address or location	A12SW (W)	869	-	524716 184554
113	<b>Contemporary Trade Directory Entries</b> Name: Ancient & Modern Location: 379, Kilburn High Road, London, NW6 7QE Classification: Metal Workers <b>Status: Inactive</b> Positional Accuracy: Automatically positioned to the address	A12SW (W)	884	-	524707 184533
114	<b>Contemporary Trade Directory Entries</b> Name: All Rubbish Cleared Location: Redington Rd, London, NW3 7QX Classification: Rubbish Clearance <b>Status: Active</b> Positional Accuracy: Manually positioned to the road within the address or location	A18NE (N)	850	-	525919 185694
115	<b>Contemporary Trade Directory Entries</b> Name: Coolways Ltd Location: A, 230, Kilburn High Road, London, NW6 4JP Classification: Air Conditioning & Refrigeration Contractors <b>Status: Active</b> Positional Accuracy: Automatically positioned to the address	A7SE (SW)	851	-	525062 184131
115	<b>Contemporary Trade Directory Entries</b> Name: Crest Cleaners Location: 220, Kilburn High Road, London, NW6 4JL Classification: Dry Cleaners <b>Status: Active</b> Positional Accuracy: Automatically positioned to the address	A7SE (SW)	859	-	525082 184107
115	<b>Contemporary Trade Directory Entries</b> Name: Crest Location: 220, Kilburn High Road, London, NW6 4JL Classification: Dry Cleaners <b>Status: Inactive</b> Positional Accuracy: Automatically positioned to the address	A7SE (SW)	859	-	525082 184107
115	<b>Contemporary Trade Directory Entries</b> Name: A & S Hillman Ltd Location: 209, Kilburn High Road, London, NW6 7JG Classification: Meat - Wholesale <b>Status: Active</b> Positional Accuracy: Automatically positioned to the address	A7SE (SW)	892	-	525036 184098
116	<b>Contemporary Trade Directory Entries</b> Name: Bp (Hampstead) Service Station Location: A, 104, Finchley Road, London, NW3 5EY Classification: Petrol Filling Stations - 24 Hour <b>Status: Inactive</b> Positional Accuracy: Automatically positioned to the address	A14SE (E)	854	-	526471 184554

Map ID	Details	Quadrant Reference (Compass Direction)	Estimated Distance From Site	Contact	NGR
116	<b>Contemporary Trade Directory Entries</b> Name: Nta Cleaning Services Location: 13, New College Parade, London, NW3 5EP Classification: Commercial Cleaning Services <b>Status: Active</b> Positional Accuracy: Automatically positioned to the address	A14SE (E)	892	-	526502 184527
117	<b>Contemporary Trade Directory Entries</b> Name: Carpet Cops Location: 289, Kilburn High Road, London, NW6 7JR Classification: Carpet, Curtain & Upholstery Cleaners <b>Status: Inactive</b> Positional Accuracy: Automatically positioned to the address	A7NW (SW)	856	-	524881 184287
118	<b>Contemporary Trade Directory Entries</b> Name: M P Moran & Sons Ltd Location: 293-301, Kilburn High Road, London, NW6 7JR Classification: Builders' Merchants <b>Status: Active</b> Positional Accuracy: Automatically positioned to the address	A7NW (SW)	857	-	524864 184307
118	<b>Contemporary Trade Directory Entries</b> Name: Courtier Fine Art Ltd Location: Unit 3, Drakes Courtyard, 291, Kilburn High Road, London, NW6 7JR Classification: Greeting Card Publishers & Wholesalers <b>Status: Inactive</b> Positional Accuracy: Automatically positioned to the address	A7NW (SW)	883	-	524829 184309
118	<b>Contemporary Trade Directory Entries</b> Name: Direct Telecommunications (London) Ltd Location: Unit 5, Drakes Courtyard, 291, Kilburn High Road, London, NW6 7JR Classification: Telecommunications Equipment & Systems <b>Status: Active</b> Positional Accuracy: Automatically positioned to the address	A7NW (SW)	885	-	524818 184322
119	<b>Contemporary Trade Directory Entries</b> Name: Texaco Location: 63-65, Fortune Green Road, London, NW6 1DR Classification: Petrol Filling Stations - 24 Hour <b>Status: Inactive</b> Positional Accuracy: Automatically positioned in the proximity of the address	A17NE (NW)	859	-	525119 185648
119	<b>Contemporary Trade Directory Entries</b> Name: Star Service Stations Location: 63-65, Fortune Green Road, London, NW6 1DR Classification: Petrol Filling Stations <b>Status: Inactive</b> Positional Accuracy: Automatically positioned in the proximity of the address	A17NE (NW)	859	-	525119 185648
119	<b>Contemporary Trade Directory Entries</b> Name: Plastic Sandwich Location: 69, Fortune Green Road, London, NW6 1DR Classification: Bookbinding & Equipment <b>Status: Active</b> Positional Accuracy: Automatically positioned to the address	A17NE (NW)	900	-	525119 185695
120	<b>Contemporary Trade Directory Entries</b> Name: Schmitt Automobile Services Ltd Location: 109, Goldhurst Terrace, London, NW6 3HA Classification: Garage Services <b>Status: Inactive</b> Positional Accuracy: Automatically positioned to the address	A9NE (SE)	867	-	526282 184233
121	<b>Contemporary Trade Directory Entries</b> Name: Fantastic Services Kilburn Location: 204, Kilburn High Road, London, NW6 4JH Classification: Carpet, Curtain & Upholstery Cleaners <b>Status: Active</b> Positional Accuracy: Automatically positioned to the address	A7SE (SW)	878	-	525120 184063
122	<b>Contemporary Trade Directory Entries</b> Name: Cleansville Location: 39, Fairfax Road, London, NW6 4EL Classification: Dry Cleaners <b>Status: Inactive</b> Positional Accuracy: Automatically positioned to the address	A9NE (SE)	885	-	526362 184295
122	<b>Contemporary Trade Directory Entries</b> Name: Paper Moon Location: 53, Fairfax Road, London, NW6 4EL Classification: Wallpapers & Wall Coverings <b>Status: Inactive</b> Positional Accuracy: Automatically positioned to the address	A9NE (SE)	902	-	526350 184254

Map ID	Details	Quadrant Reference (Compass Direction)	Estimated Distance From Site	Contact	NGR
122	<b>Contemporary Trade Directory Entries</b> Name: Anthony Rau Location: 38, Fairfax Road, London, NW6 4HA Classification: Cabinet Makers <b>Status: Active</b> Positional Accuracy: Automatically positioned to the address	A9NE (SE)	932	-	526391 184257
123	<b>Contemporary Trade Directory Entries</b> Name: Fontana Guisti Architects Location: 185, Goldhurst Terrace, London, NW6 3ER Classification: Carpet, Curtain & Upholstery Cleaners <b>Status: Inactive</b> Positional Accuracy: Automatically positioned to the address	A9SW (SE)	887	-	526075 184057
124	<b>Contemporary Trade Directory Entries</b> Name: All Gone Location: 13, St. Cuthberts Road, London, NW2 3QJ Classification: Rubbish Clearance <b>Status: Inactive</b> Positional Accuracy: Automatically positioned to the address	A12NW (W)	898	-	524627 184890
124	<b>Contemporary Trade Directory Entries</b> Name: All Gone Waste Management Location: 11, St. Cuthberts Road, London, NW2 3QJ Classification: Waste Disposal Services <b>Status: Active</b> Positional Accuracy: Automatically positioned to the address	A12NW (W)	904	-	524620 184883
125	<b>Contemporary Trade Directory Entries</b> Name: Global Hair & Beauty Supplies Location: 186, Kilburn High Road, London, NW6 4JD Classification: Cosmetic Manufacturers <b>Status: Active</b> Positional Accuracy: Automatically positioned to the address	A7SE (SW)	907	-	525159 184012
125	<b>Contemporary Trade Directory Entries</b> Name: Cleaning Services Kilburn Location: 167-169, Kilburn High Road, London, NW6 7HY Classification: Carpet, Curtain & Upholstery Cleaners <b>Status: Active</b> Positional Accuracy: Automatically positioned to the address	A7SE (SW)	944	-	525121 183989
126	<b>Contemporary Trade Directory Entries</b> Name: Swiss Cleaner Location: 13, Fairhazel Gardens, London, NW6 3QE Classification: Dry Cleaners <b>Status: Inactive</b> Positional Accuracy: Automatically positioned to the address	A9SW (SE)	910	-	526237 184135
126	<b>Contemporary Trade Directory Entries</b> Name: Eurotrade International Location: Coleridge Gdns, London, NW6 3QH Classification: Telecommunications Equipment & Systems <b>Status: Inactive</b> Positional Accuracy: Manually positioned within the geographical locality	A9SW (SE)	929	-	526242 184114
126	<b>Contemporary Trade Directory Entries</b> Name: Jacques Bouvier Ltd Location: 4-5, Coleridge Gardens, London, NW6 3QH Classification: Leather Merchants & Wholesalers <b>Status: Inactive</b> Positional Accuracy: Automatically positioned in the proximity of the address	A9SW (SE)	930	-	526244 184115
126	<b>Contemporary Trade Directory Entries</b> Name: Jean Patou Ltd Location: 3, Coleridge Gardens, London, NW6 3QH Classification: Perfume Suppliers <b>Status: Inactive</b> Positional Accuracy: Automatically positioned in the proximity of the address	A9SW (SE)	931	-	526244 184114
126	<b>Contemporary Trade Directory Entries</b> Name: Maurice Douek Ltd Location: 3, Coleridge Gardens, London, NW6 3QH Classification: Perfume Suppliers <b>Status: Inactive</b> Positional Accuracy: Automatically positioned in the proximity of the address	A9SW (SE)	931	-	526244 184114
126	<b>Contemporary Trade Directory Entries</b> Name: Cleansville Location: 3-5, Fairhazel Gardens, London, NW6 3QE Classification: Dry Cleaners <b>Status: Inactive</b> Positional Accuracy: Automatically positioned to the address	A9SW (SE)	934	-	526259 184121

Map ID	Details	Quadrant Reference (Compass Direction)	Estimated Distance From Site	Contact	NGR
126	<b>Contemporary Trade Directory Entries</b> Name: Connoisseur Dry Cleaners Location: 3-5, Fairhazel Gardens, London, NW6 3QE Classification: Dry Cleaners <b>Status: Active</b> Positional Accuracy: Automatically positioned to the address	A9SW (SE)	934	-	526259 184121
127	<b>Contemporary Trade Directory Entries</b> Name: P M Dry Cleaners Location: 6, Willesden Lane, London, NW6 7SR Classification: Dry Cleaners <b>Status: Active</b> Positional Accuracy: Automatically positioned to the address	A7SE (SW)	918	-	525007 184087
127	<b>Contemporary Trade Directory Entries</b> Name: M G Motoring Location: 3, Brondesbury Mews, Willesden Lane, London, NW6 7RA Classification: Garage Services <b>Status: Active</b> Positional Accuracy: Automatically positioned to the address	A7SE (SW)	928	-	525034 184057
127	<b>Contemporary Trade Directory Entries</b> Name: Deluxe Fine Laundrette Location: 14, Willesden Lane, London, NW6 7SR Classification: Laundries & Launderettes <b>Status: Active</b> Positional Accuracy: Automatically positioned to the address	A7SE (SW)	940	-	524990 184072
127	<b>Contemporary Trade Directory Entries</b> Name: Celebrity Deluxe Dry Cleaners Location: 16, Willesden Lane, London, NW6 7SR Classification: Dry Cleaners <b>Status: Active</b> Positional Accuracy: Automatically positioned to the address	A7SE (SW)	945	-	524986 184069
128	<b>Contemporary Trade Directory Entries</b> Name: Haidemenos Location: 4-5, Coleridge Gardens, London, NW6 3QH Classification: Food Products - Manufacturers <b>Status: Inactive</b> Positional Accuracy: Automatically positioned to the address	A9SW (SE)	919	-	526191 184088
128	<b>Contemporary Trade Directory Entries</b> Name: Dot Talent Location: Suite 1, 4-5, Coleridge Gardens, London, NW6 3QH Classification: Digital Printing <b>Status: Inactive</b> Positional Accuracy: Automatically positioned to the address	A9SW (SE)	919	-	526191 184088
128	<b>Contemporary Trade Directory Entries</b> Name: P & P Print Ltd Location: 4-5, Coleridge Gardens, London, NW6 3QH Classification: Printers <b>Status: Inactive</b> Positional Accuracy: Manually positioned to the address or location	A9SW (SE)	920	-	526191 184088
129	<b>Contemporary Trade Directory Entries</b> Name: Daily Domestics Location: 8, Dunster Gardens, London, NW6 7NH Classification: Cleaning Services - Domestic <b>Status: Active</b> Positional Accuracy: Automatically positioned to the address	A7NW (SW)	920	-	524854 184221
130	<b>Contemporary Trade Directory Entries</b> Name: Dixons Location: 160-162, Kilburn High Road, London, NW6 4JD Classification: Electrical Goods Sales, Manufacturers & Wholesalers <b>Status: Inactive</b> Positional Accuracy: Automatically positioned to the address	A7SE (SW)	937	-	525212 183957
130	<b>Contemporary Trade Directory Entries</b> Name: Graffiti Art Ltd Location: Banderway House, 156-162, Kilburn High Road, London, NW6 4JD Classification: Packaging & Wrapping Equipment & Supplies <b>Status: Inactive</b> Positional Accuracy: Automatically positioned to the address	A7SE (SW)	937	-	525212 183957
130	<b>Contemporary Trade Directory Entries</b> Name: O G C T Location: 146-154, Kilburn High Road, London, NW6 4JD Classification: Engineers - General <b>Status: Inactive</b> Positional Accuracy: Manually positioned to the address or location	A7SE (SW)	937	-	525212 183957

Map ID	Details	Quadrant Reference (Compass Direction)	Estimated Distance From Site	Contact	NGR
130	<b>Contemporary Trade Directory Entries</b> Name: Efkey Chemicals Ltd Location: 154-156, Kilburn High Road, London, NW6 4JD Classification: Chemicals - Distributors & Wholesalers <b>Status: Inactive</b> Positional Accuracy: Automatically positioned to the address	A7SE (S)	952	-	525227 183937
130	<b>Contemporary Trade Directory Entries</b> Name: Kornafix Ltd Location: 154-156, Kilburn High Road, London, NW6 4JD Classification: PVC-U Products - Manufacturers & Suppliers <b>Status: Inactive</b> Positional Accuracy: Automatically positioned to the address	A7SE (S)	952	-	525227 183937
130	<b>Contemporary Trade Directory Entries</b> Name: Colorama Free Film Photo Centres Location: 138, Kilburn High Road, London, NW6 4JD Classification: Photographic Processors <b>Status: Inactive</b> Positional Accuracy: Automatically positioned to the address	A7SE (S)	975	-	525244 183906
130	<b>Contemporary Trade Directory Entries</b> Name: Kwikfoto Ltd Location: 138, Kilburn High Road, London, NW6 4JD Classification: Photographic Processors <b>Status: Inactive</b> Positional Accuracy: Automatically positioned to the address	A7SE (S)	975	-	525244 183906
131	<b>Contemporary Trade Directory Entries</b> Name: Hot Chiu Location: Garden Flat, 26, Fitzjohns Avenue, London, NW3 5NB Classification: Food Products - Manufacturers <b>Status: Active</b> Positional Accuracy: Automatically positioned to the address	A14SE (E)	939	-	526607 184839
132	<b>Contemporary Trade Directory Entries</b> Name: West Hampstead Day Hospital Location: 85-87, Fordwych Road, London, NW2 3TL Classification: Hospitals <b>Status: Inactive</b> Positional Accuracy: Automatically positioned to the address	A12NW (W)	942	-	524592 185025
133	<b>Contemporary Trade Directory Entries</b> Name: Bonsai Breakdown Location: Flat 7, Noel House, Harben Road, London, NW6 4RL Classification: Car Breakdown & Recovery Services <b>Status: Inactive</b> Positional Accuracy: Automatically positioned to the address	A9NE (SE)	942	-	526510 184423
134	<b>Contemporary Trade Directory Entries</b> Name: E W Services Location: 54, Sarre Road, London, NW2 3SL Classification: Carpet, Curtain & Upholstery Cleaners <b>Status: Inactive</b> Positional Accuracy: Automatically positioned to the address	A17SW (NW)	944	-	524694 185342
135	<b>Contemporary Trade Directory Entries</b> Name: Confidential Cleaning Ltd Location: Flat 1, Templar House, Shoot up Hill, London, NW2 3TD Classification: Cleaning Services - Domestic <b>Status: Inactive</b> Positional Accuracy: Automatically positioned to the address	A11SE (W)	945	-	524584 184805
136	<b>Contemporary Trade Directory Entries</b> Name: T A Cleaning Services Location: 3 Templar Cr. St. Cuthberts Rd, London, NW2 3QP Classification: Cleaning Services - Commercial <b>Status: Inactive</b> Positional Accuracy: Manually positioned to the road within the address or location	A11SE (W)	965	-	524560 184863
137	<b>Contemporary Trade Directory Entries</b> Name: Motortone Ltd Location: 3-6, Exeter Parade, Exeter Road, LONDON, NW2 3UH Classification: Garage Services <b>Status: Inactive</b> Positional Accuracy: Automatically positioned to the address	A12SW (W)	966	-	524586 184662
137	<b>Contemporary Trade Directory Entries</b> Name: Kilburn Garage Services Ltd Location: 3-6, Exeter Parade, Exeter Road, London, NW2 3UH Classification: Garage Services <b>Status: Active</b> Positional Accuracy: Automatically positioned to the address	A12SW (W)	966	-	524586 184662

Map ID	Details	Quadrant Reference (Compass Direction)	Estimated Distance From Site	Contact	NGR
137	<b>Contemporary Trade Directory Entries</b> Name: Jubilee Records Location: Kilburn Underground Station Premises, Kilburn High Road, London, NW6 7QL Classification: Dry Cleaners <b>Status: Active</b> Positional Accuracy: Automatically positioned to the address	A12SW (W)	967	-	524589 184644
138	<b>Contemporary Trade Directory Entries</b> Name: 24 Hour Euro Windscreen Ltd Location: 571, Finchley Road, London, NW3 7BN Classification: Garage Services <b>Status: Inactive</b> Positional Accuracy: Manually positioned to the address or location	A17NE (NW)	968	-	525173 185793
138	<b>Contemporary Trade Directory Entries</b> Name: Buzy Cleaning Location: 571, Finchley Road, London, NW3 7BN Classification: Cleaning Services - Domestic <b>Status: Inactive</b> Positional Accuracy: Automatically positioned to the address	A17NE (NW)	968	-	525173 185793
139	<b>Contemporary Trade Directory Entries</b> Name: Oscars Den Location: 127-129, Abbey Road, London, NW6 4SL Classification: Firework Stockists <b>Status: Active</b> Positional Accuracy: Automatically positioned to the address	A8SE (S)	974	-	525766 183876
139	<b>Contemporary Trade Directory Entries</b> Name: Slipstream Autos Location: 131-177 Corner Of Abbey Road, London, NW6 4AB Classification: Garage Services <b>Status: Inactive</b> Positional Accuracy: Manually positioned to the address or location	A8SE (S)	974	-	525766 183876
139	<b>Contemporary Trade Directory Entries</b> Name: Hassle 3 Prints Location: Abbey Road Centre, Unit 1 Belsize Rd, London, NW6 4AQ Classification: Photo & Digital Imaging Bureaus <b>Status: Inactive</b> Positional Accuracy: Manually positioned to the road within the address or location	A8SE (S)	982	-	525791 183871
140	<b>Contemporary Trade Directory Entries</b> Name: Weir Pumps Ltd Location: Jubilee Business Centre, Exeter Road, London, NW2 3UF Classification: Pumps - Sales, Servicing & Repairs <b>Status: Inactive</b> Positional Accuracy: Automatically positioned to the address	A11SE (W)	975	-	524566 184713
141	<b>Contemporary Trade Directory Entries</b> Name: United Vehicle Leasing Location: 17, Priory Terrace, London, NW6 4DG Classification: Car Dealers <b>Status: Inactive</b> Positional Accuracy: Automatically positioned to the address	A8SE (S)	977	-	525652 183863
142	<b>Contemporary Trade Directory Entries</b> Name: Volvo Cars Location: 1, Northways Parade, London, NW3 5EN Classification: Car Dealers <b>Status: Active</b> Positional Accuracy: Automatically positioned to the address	A9NE (E)	996	-	526596 184482
142	<b>Contemporary Trade Directory Entries</b> Name: Kwik-Fit Location: 1, Northways Parade, London, NW3 5EN Classification: Tyre Dealers <b>Status: Inactive</b> Positional Accuracy: Automatically positioned to the address	A9NE (E)	996	-	526596 184482
142	<b>Contemporary Trade Directory Entries</b> Name: Speedway Location: 1, Northways Parade, London, NW3 5EN Classification: Garage Services <b>Status: Inactive</b> Positional Accuracy: Automatically positioned to the address	A9NE (E)	996	-	526596 184482



Map ID	Details	Quadrant Reference (Compass Direction)	Estimated Distance From Site	Contact	NGR
143	<b>Fuel Station Entries</b> Name: Cavendish Motors Location: West End Lane, LONDON, Greater London, NW6 1XF Brand: OBSOLETE Premises Type: Not Applicable <b>Status: Obsolete</b> Positional Accuracy: Manually positioned to the road within the address or location	A13NW (NW)	326	-	525412 185197
144	<b>Fuel Station Entries</b> Name: Fortune Green Service Station Location: 63-65 Fortune Green Road, Fortune Green, LONDON, NW6 1DR Brand: Texaco Premises Type: Not Applicable <b>Status: Obsolete</b> Positional Accuracy: Manually positioned to the road within the address or location	A17NE (NW)	827	-	525113 185609
145	<b>Fuel Station Entries</b> Name: Hampstead Connect Location: 104a, Finchley Road, London, NW3 5EY Brand: BP Premises Type: Petrol Station <b>Status: Open</b> Positional Accuracy: Automatically positioned to the address	A14SE (E)	854	-	526471 184554
146	<b>Fuel Station Entries</b> Name: Shell Kilburn Location: 409, Kilburn High Road, London, NW6 7QE Brand: Shell Premises Type: Petrol Station <b>Status: Open</b> Positional Accuracy: Manually positioned to the address or location	A12SW (W)	937	-	524633 184595

Agency & Hydrological	Version	Update Cycle
<b>Contaminated Land Register Entries and Notices</b> London Borough of Islington - Public Protection London Borough of Barnet - Environmental Health Department London Borough of Camden - Pollution Projects Team Royal Borough of Kensington And Chelsea - Environmental Services London Borough of Ealing - Environmental Health and Trading Standards Division London Borough of Haringey - Planning and Environmental Health Westminster City Council - Environmental Health Department London Borough of Hammersmith And Fulham - Environmental Health Department London Borough of Brent - Environmental Health Department	August 2013 January 2015 March 2013 May 2014 October 2013 October 2014 October 2014 September 2013 September 2014	Annual Rolling Update Annual Rolling Update Annual Rolling Update Annual Rolling Update Annual Rolling Update Annual Rolling Update Annual Rolling Update Annual Rolling Update Annual Rolling Update
<b>Discharge Consents</b> Environment Agency - Thames Region	January 2015	Quarterly
<b>Enforcement and Prohibition Notices</b> Environment Agency - Thames Region	March 2013	As notified
<b>Integrated Pollution Controls</b> Environment Agency - Thames Region	October 2008	Not Applicable
<b>Integrated Pollution Prevention And Control</b> Environment Agency - Thames Region	January 2015	Quarterly
<b>Local Authority Integrated Pollution Prevention And Control</b> London Borough of Barnet - Environmental Health Department London Borough of Brent - Environmental Health Department London Borough of Islington - Environmental Health Department London Borough of Haringey - Planning and Environmental Health London Borough of Hammersmith And Fulham - Environmental Health Department London Borough of Ealing - Environmental Health and Trading Standards Division Westminster City Council - Environmental Health Department London Borough of Camden - Pollution Projects Team Royal Borough of Kensington And Chelsea - Environmental Health Department	April 2013 January 2013 January 2015 June 2014 March 2014 November 2013 November 2013 October 2014 September 2014	Annual Rolling Update Annual Rolling Update Annual Rolling Update Annual Rolling Update Annual Rolling Update Annual Rolling Update Annual Rolling Update Annual Rolling Update Annual Rolling Update
<b>Local Authority Pollution Prevention and Controls</b> London Borough of Barnet - Environmental Health Department London Borough of Brent - Environmental Health Department London Borough of Islington - Environmental Health Department London Borough of Haringey - Planning and Environmental Health London Borough of Hammersmith And Fulham - Environmental Health Department London Borough of Ealing - Environmental Health and Trading Standards Division Westminster City Council - Environmental Health Department London Borough of Camden - Pollution Projects Team Royal Borough of Kensington And Chelsea - Environmental Health Department	December 2014 January 2013 January 2015 June 2014 March 2014 November 2013 November 2013 October 2014 September 2014	Annual Rolling Update Annual Rolling Update Annual Rolling Update Annual Rolling Update Annual Rolling Update Annual Rolling Update Annual Rolling Update Annual Rolling Update Annual Rolling Update
<b>Local Authority Pollution Prevention and Control Enforcements</b> London Borough of Barnet - Environmental Health Department London Borough of Brent - Environmental Health Department London Borough of Islington - Environmental Health Department London Borough of Haringey - Planning and Environmental Health London Borough of Hammersmith And Fulham - Environmental Health Department London Borough of Ealing - Environmental Health and Trading Standards Division Westminster City Council - Environmental Health Department London Borough of Camden - Pollution Projects Team Royal Borough of Kensington And Chelsea - Environmental Health Department	December 2014 January 2013 January 2015 June 2014 March 2014 November 2013 November 2013 October 2014 September 2014	Annual Rolling Update Annual Rolling Update Annual Rolling Update Annual Rolling Update Annual Rolling Update Annual Rolling Update Annual Rolling Update Annual Rolling Update Annual Rolling Update
<b>Nearest Surface Water Feature</b> Ordnance Survey	July 2012	Quarterly
<b>Pollution Incidents to Controlled Waters</b> Environment Agency - Thames Region	September 1999	Not Applicable
<b>Prosecutions Relating to Authorised Processes</b> Environment Agency - Thames Region	March 2013	As notified

Agency & Hydrological	Version	Update Cycle
<b>Prosecutions Relating to Controlled Waters</b> Environment Agency - Thames Region	March 2013	As notified
<b>Registered Radioactive Substances</b> Environment Agency - Thames Region	January 2015	Quarterly
<b>River Quality</b> Environment Agency - Head Office	November 2001	Not Applicable
<b>River Quality Biology Sampling Points</b> Environment Agency - Head Office	July 2012	Annually
<b>River Quality Chemistry Sampling Points</b> Environment Agency - Head Office	July 2012	Annually
<b>Substantiated Pollution Incident Register</b> Environment Agency - Thames Region - North East Area	January 2015	Quarterly
<b>Water Abstractions</b> Environment Agency - Thames Region	October 2014	Quarterly
<b>Water Industry Act Referrals</b> Environment Agency - Thames Region	January 2015	Quarterly
<b>Groundwater Vulnerability</b> Environment Agency - Head Office	January 2011	Not Applicable
<b>Drift Deposits</b> Environment Agency - Head Office	January 1999	Not Applicable
<b>Bedrock Aquifer Designations</b> British Geological Survey - National Geoscience Information Service	October 2012	As notified
<b>Superficial Aquifer Designations</b> British Geological Survey - National Geoscience Information Service	January 2015	As notified
<b>Source Protection Zones</b> Environment Agency - Head Office	January 2015	Quarterly
<b>Extreme Flooding from Rivers or Sea without Defences</b> Environment Agency - Head Office	October 2014	Quarterly
<b>Flooding from Rivers or Sea without Defences</b> Environment Agency - Head Office	October 2014	Quarterly
<b>Areas Benefiting from Flood Defences</b> Environment Agency - Head Office	October 2014	Quarterly
<b>Flood Water Storage Areas</b> Environment Agency - Head Office	October 2014	Quarterly
<b>Flood Defences</b> Environment Agency - Head Office	October 2014	Quarterly
<b>Detailed River Network Lines</b> Environment Agency - Head Office	March 2012	Annually
<b>Detailed River Network Offline Drainage</b> Environment Agency - Head Office	March 2012	Annually

Waste	Version	Update Cycle
<b>BGS Recorded Landfill Sites</b> British Geological Survey - National Geoscience Information Service	June 1996	Not Applicable
<b>Historical Landfill Sites</b> Environment Agency - Thames Region - North East Area Environment Agency - Thames Region - South East Area	February 2015 February 2015	Quarterly Quarterly
<b>Integrated Pollution Control Registered Waste Sites</b> Environment Agency - Thames Region	October 2008	Not Applicable
<b>Licensed Waste Management Facilities (Landfill Boundaries)</b> Environment Agency - Thames Region - North East Area	August 2014	Quarterly
<b>Licensed Waste Management Facilities (Locations)</b> Environment Agency - Thames Region - North East Area	August 2014	Quarterly
<b>Local Authority Landfill Coverage</b> London Borough of Barnet London Borough of Brent - Environmental Health Department London Borough of Camden London Borough of Ealing London Borough of Hammersmith And Fulham - Environmental Health Department London Borough of Haringey - Planning Department London Borough of Islington - Environmental Health Department Royal Borough of Kensington And Chelsea Westminster City Council - Environmental Health Department	May 2000 May 2000 May 2000 May 2000 May 2000 May 2000 May 2000 May 2000 May 2000	Not Applicable Not Applicable Not Applicable Not Applicable Not Applicable Not Applicable Not Applicable Not Applicable Not Applicable
<b>Local Authority Recorded Landfill Sites</b> London Borough of Barnet London Borough of Brent - Environmental Health Department London Borough of Camden London Borough of Ealing London Borough of Hammersmith And Fulham - Environmental Health Department London Borough of Haringey - Planning Department London Borough of Islington - Environmental Health Department Royal Borough of Kensington And Chelsea Westminster City Council - Environmental Health Department	May 2000 May 2000 May 2000 May 2000 May 2000 May 2000 May 2000 May 2000 May 2000	Not Applicable Not Applicable Not Applicable Not Applicable Not Applicable Not Applicable Not Applicable Not Applicable Not Applicable
<b>Registered Landfill Sites</b> Environment Agency - Thames Region - North East Area	March 2003	Not Applicable
<b>Registered Waste Transfer Sites</b> Environment Agency - Thames Region - North East Area	March 2003	Not Applicable
<b>Registered Waste Treatment or Disposal Sites</b> Environment Agency - Thames Region - North East Area	March 2003	Not Applicable

Hazardous Substances	Version	Update Cycle
<b>Control of Major Accident Hazards Sites (COMAH)</b> Health and Safety Executive	January 2015	Bi-Annually
<b>Explosive Sites</b> Health and Safety Executive	October 2014	Bi-Annually
<b>Notification of Installations Handling Hazardous Substances (NIHHS)</b> Health and Safety Executive	November 2000	Not Applicable
<b>Planning Hazardous Substance Enforcements</b> London Borough of Ealing Royal Borough of Kensington And Chelsea Westminster City Council London Borough of Brent London Borough of Haringey London Borough of Barnet London Borough of Camden London Borough of Islington London Borough of Hammersmith And Fulham - Environmental Protection	December 2014 July 2014 March 2014 November 2013 November 2014 October 2014 October 2014 September 2013 September 2014	Annual Rolling Update Annual Rolling Update Annual Rolling Update Annual Rolling Update Annual Rolling Update Annual Rolling Update Annual Rolling Update Annual Rolling Update Annual Rolling Update
<b>Planning Hazardous Substance Consents</b> London Borough of Ealing Royal Borough of Kensington And Chelsea Westminster City Council London Borough of Brent London Borough of Haringey London Borough of Barnet London Borough of Camden London Borough of Islington London Borough of Hammersmith And Fulham - Environmental Protection	December 2014 July 2014 March 2014 November 2013 November 2014 October 2014 October 2014 September 2013 September 2014	Annual Rolling Update Annual Rolling Update Annual Rolling Update Annual Rolling Update Annual Rolling Update Annual Rolling Update Annual Rolling Update Annual Rolling Update Annual Rolling Update

Geological	Version	Update Cycle
<b>BGS 1:625,000 Solid Geology</b> British Geological Survey - National Geoscience Information Service	August 1996	Not Applicable
<b>BGS Estimated Soil Chemistry</b> British Geological Survey - National Geoscience Information Service	January 2010	Annually
<b>BGS Recorded Mineral Sites</b> British Geological Survey - National Geoscience Information Service	October 2014	Bi-Annually
<b>BGS Urban Soil Chemistry</b> British Geological Survey - National Geoscience Information Service	June 2011	Annually
<b>BGS Urban Soil Chemistry Averages</b> British Geological Survey - National Geoscience Information Service	June 2011	Annually
<b>Brine Compensation Area</b> Cheshire Brine Subsidence Compensation Board	August 2011	Not Applicable
<b>Coal Mining Affected Areas</b> The Coal Authority - Mining Report Service	December 2013	As notified
<b>Mining Instability</b> Ove Arup & Partners	October 2000	Not Applicable
<b>Non Coal Mining Areas of Great Britain</b> British Geological Survey - National Geoscience Information Service	July 2014	Not Applicable
<b>Potential for Collapsible Ground Stability Hazards</b> British Geological Survey - National Geoscience Information Service	June 2014	Annually
<b>Potential for Compressible Ground Stability Hazards</b> British Geological Survey - National Geoscience Information Service	June 2014	Annually
<b>Potential for Ground Dissolution Stability Hazards</b> British Geological Survey - National Geoscience Information Service	June 2014	Annually
<b>Potential for Landslide Ground Stability Hazards</b> British Geological Survey - National Geoscience Information Service	June 2014	Annually
<b>Potential for Running Sand Ground Stability Hazards</b> British Geological Survey - National Geoscience Information Service	June 2014	Annually
<b>Potential for Shrinking or Swelling Clay Ground Stability Hazards</b> British Geological Survey - National Geoscience Information Service	June 2014	Annually
<b>Radon Potential - Radon Affected Areas</b> British Geological Survey - National Geoscience Information Service	July 2011	As notified
<b>Radon Potential - Radon Protection Measures</b> British Geological Survey - National Geoscience Information Service	July 2011	As notified
Industrial Land Use	Version	Update Cycle
<b>Contemporary Trade Directory Entries</b> Thomson Directories	February 2015	Quarterly
<b>Fuel Station Entries</b> Catalist Ltd - Experian	November 2014	Quarterly

Sensitive Land Use	Version	Update Cycle
<b>Areas of Adopted Green Belt</b> London Borough of Barnet London Borough of Ealing London Borough of Haringey	February 2015 February 2015 February 2015	As notified As notified As notified
<b>Areas of Unadopted Green Belt</b> London Borough of Barnet London Borough of Ealing London Borough of Haringey	February 2015 February 2015 February 2015	As notified As notified As notified
<b>Areas of Outstanding Natural Beauty</b> Natural England	February 2015	Bi-Annually
<b>Environmentally Sensitive Areas</b> Natural England	August 2014	Annually
<b>Forest Parks</b> Forestry Commission	April 1997	Not Applicable
<b>Local Nature Reserves</b> Natural England	October 2014	Bi-Annually
<b>Marine Nature Reserves</b> Natural England	July 2013	Bi-Annually
<b>National Nature Reserves</b> Natural England	March 2015	Bi-Annually
<b>National Parks</b> Natural England	February 2015	Bi-Annually
<b>Nitrate Sensitive Areas</b> Department for Environment, Food and Rural Affairs (DEFRA - formerly FRCA)	February 2012	Not Applicable
<b>Nitrate Vulnerable Zones</b> Department for Environment, Food and Rural Affairs (DEFRA - formerly FRCA)	July 2014	Annually
<b>Ramsar Sites</b> Natural England	March 2014	Bi-Annually
<b>Sites of Special Scientific Interest</b> Natural England	April 2015	Bi-Annually
<b>Special Areas of Conservation</b> Natural England	March 2014	Bi-Annually
<b>Special Protection Areas</b> Natural England	September 2014	Bi-Annually

A selection of organisations who provide data within this report

Data Supplier	Data Supplier Logo
Ordnance Survey	
Environment Agency	
Scottish Environment Protection Agency	
The Coal Authority	
British Geological Survey	 <p><b>British Geological Survey</b> NATURAL ENVIRONMENT RESEARCH COUNCIL</p>
Centre for Ecology and Hydrology	 <p><b>Centre for Ecology &amp; Hydrology</b> NATURAL ENVIRONMENT RESEARCH COUNCIL</p>
Natural Resources Wales	
Scottish Natural Heritage	
Natural England	
Public Health England	
Ove Arup	
Peter Brett Associates	



Contact	Name and Address	Contact Details
2	<b>British Geological Survey - Enquiry Service</b> British Geological Survey, Kingsley Dunham Centre, Keyworth, Nottingham, Nottinghamshire, NG12 5GG	Telephone: 0115 936 3143 Fax: 0115 936 3276 Email: enquiries@bgs.ac.uk Website: www.bgs.ac.uk
3	<b>Environment Agency - National Customer Contact Centre (NCCC)</b> PO Box 544, Templeborough, Rotherham, S60 1BY	Telephone: 08708 506 506 Email: enquiries@environment-agency.gov.uk
4	<b>London Borough of Camden - Pollution Projects Team</b> Seventh Floor, Town Hall Extension, Argyle Street, London, WC1H 8EQ	Telephone: 020 7278 4444 Fax: 020 7860 5713 Website: www.camden.gov.uk
5	<b>London Borough of Brent - Environmental Health Department</b> Brent House, 349-357 High Road, Wembley, Middlesex, HA9 6BZ	Telephone: 020 8937 5262 Fax: 020 8937 5301 Website: www.brent.gov.uk
6	<b>Natural England</b> Suite D, Unex House, Bourges Boulevard, Peterborough, Cambridgeshire, PE1 1NG	Telephone: 0845 600 3078 Email: enquiries@naturalengland.org.uk Website: www.naturalengland.org.uk
7	<b>London Borough of Camden</b> Town Hall, Judd Street, London, WC1H 9JE	Telephone: 020 7974 4444 Fax: 020 7974 6866 Email: info@camden.gov.uk Website: www.camden.gov.uk
8	<b>London Borough of Barnet - Land Charges</b> The Town Hall, The Burroughs, Hendon, LONDON, NW4 4BQ	Telephone: 0208 3592482 Fax: 0208 3592493 Website: www.barnet.gov.uk
-	<b>Public Health England - Radon Survey, Centre for Radiation, Chemical and Environmental Hazards</b> Chilton, Didcot, Oxfordshire, OX11 0RQ	Telephone: 01235 822622 Fax: 01235 833891 Email: radon@phe.gov.uk Website: www.ukradon.org
-	<b>Landmark Information Group Limited</b> Imperium, Imperial Way, Reading, Berkshire, RG2 0TD	Telephone: 0844 844 9952 Fax: 0844 844 9951 Email: customerservices@landmarkinfo.co.uk Website: www.landmarkinfo.co.uk

Please note that the Environment Agency / Natural Resources Wales / SEPA have a charging policy in place for enquiries.

## Envirocheck<sup>®</sup> Report:

### BGS Boreholes Datasheet

#### Order Details:

**Order Number:**

66479009\_1\_1

**Customer Reference:**

14152DS\_IJS

**National Grid Reference:**

525600, 184870

**Slice:**

A

**Site Area (Ha):**

0.65

**Borehole Search Buffer (m):**

1000

#### Site Details:

156 West End Lane

West Hampstead

LONDON

NW6 1UF

#### Client Details:

Mr I Stobbs

RSA Geotechnics Ltd

Ashburnham House

1 Maitland Road

Lion Barn Estate

Needham Market

Suffolk

IP6 8NZ

Data Type	Page Number	On Site	0 to 250m	251 to 500m	501 to 1000m
BGS Boreholes	pg 1	None	4	12	56

## Introduction

The Environment Act 1995 has made site sensitivity a key issue, as the legislation pays as much attention to the pathways by which contamination could spread, and to the vulnerable targets of contamination, as it does the potential sources of contamination.

For this reason, Landmark's Site Sensitivity maps and Datasheet(s) place great emphasis on statutory data provided by the Environment Agency and the Scottish Environment Protection Agency; it also incorporates data from Natural England (and the Scottish and Welsh equivalents) and Local Authorities; and highlights hydrogeological features required by environmental and geotechnical consultants. It does not include any information concerning past uses of land. The datasheet is produced by querying the Landmark database to a distance defined by the client from a site boundary provided by the client.

In the attached datasheet the National Grid References (NGRs) are rounded to the nearest 10m in accordance with Landmark's agreements with a number of Data Suppliers.

## Copyright Notice

© Landmark Information Group Limited 2015. The Copyright on the information and data and its format as contained in this Envirocheck® Report ("Report") is the property of Landmark Information Group Limited ("Landmark") and several other Data Providers, including (but not limited to) Ordnance Survey, British Geological Survey, the Environment Agency and Natural England, and must not be reproduced in whole or in part by photocopying or any other method. The Report is supplied under Landmark's Terms and Conditions accepted by the Customer. A copy of Landmark's Terms and Conditions can be found with the index Map for this report. Additional copies of the Report may be obtained from Landmark, subject to Landmark's charges in force from time to time. The Copyright, design rights and any other intellectual rights shall remain the exclusive property of Landmark and /or other Data providers, whose Copyright material has been included in this Report.

A copy of the BGS Borehole Ordering Form is available to download from the Support section of [www.envirocheck.co.uk](http://www.envirocheck.co.uk).

## Report Version v49.0

Map ID	Details	Quadrant Reference (Compass Direction)	Estimated Distance From Site	Contact	NGR
147	<b>BGS Boreholes</b> BGS Reference: Tq28se46 Drilled Length (m): 177.09 Borehole Name: Electric Light Station Hampstead Link to Borehole Scan: <a href="http://scans.bgs.ac.uk/sobi_scans/boreholes/591530/">http://scans.bgs.ac.uk/sobi_scans/boreholes/591530/</a>	A13NE (E)	172	2	525840 184879
148	<b>BGS Boreholes</b> BGS Reference: Tq28se2410 Drilled Length (m): Not Supplied Borehole Name: West Hampstead Station Ws3 Link to Borehole Scan: Not Available	A13SW (SW)	172	2	525420 184710
148	<b>BGS Boreholes</b> BGS Reference: Tq28se2408 Drilled Length (m): Not Supplied Borehole Name: West Hampstead Station Ws1 Link to Borehole Scan: Not Available	A13SW (SW)	180	2	525420 184700
148	<b>BGS Boreholes</b> BGS Reference: Tq28se2409 Drilled Length (m): Not Supplied Borehole Name: West Hampstead Station Ws2 Link to Borehole Scan: Not Available	A13SW (SW)	180	2	525420 184700
149	<b>BGS Boreholes</b> BGS Reference: Tq28se514 Drilled Length (m): 3.89 Borehole Name: Broadhurst Gardens Bh1 Link to Borehole Scan: <a href="http://scans.bgs.ac.uk/sobi_scans/boreholes/592067/">http://scans.bgs.ac.uk/sobi_scans/boreholes/592067/</a>	A13SE (SE)	256	2	525790 184620
149	<b>BGS Boreholes</b> BGS Reference: Tq28se515 Drilled Length (m): 3.81 Borehole Name: Broadhurst Gardens Bh2 Link to Borehole Scan: <a href="http://scans.bgs.ac.uk/sobi_scans/boreholes/592068/">http://scans.bgs.ac.uk/sobi_scans/boreholes/592068/</a>	A13SE (SE)	263	2	525820 184630
150	<b>BGS Boreholes</b> BGS Reference: Tq28ne32 Drilled Length (m): 1.21 Borehole Name: Fire Station West End Lane W.Hampstead Link to Borehole Scan: <a href="http://scans.bgs.ac.uk/sobi_scans/boreholes/590620/">http://scans.bgs.ac.uk/sobi_scans/boreholes/590620/</a>	A13NW (NW)	328	2	525390 185190
151	<b>BGS Boreholes</b> BGS Reference: Tq28se516 Drilled Length (m): 3.51 Borehole Name: Broadhurst Gardens Bh5 Link to Borehole Scan: <a href="http://scans.bgs.ac.uk/sobi_scans/boreholes/592069/">http://scans.bgs.ac.uk/sobi_scans/boreholes/592069/</a>	A14SW (SE)	354	2	525970 184660
151	<b>BGS Boreholes</b> BGS Reference: Tq28se517 Drilled Length (m): 3.96 Borehole Name: Broadhurst Gardens Bh7 Link to Borehole Scan: <a href="http://scans.bgs.ac.uk/sobi_scans/boreholes/592070/">http://scans.bgs.ac.uk/sobi_scans/boreholes/592070/</a>	A14SW (SE)	381	2	525990 184640
151	<b>BGS Boreholes</b> BGS Reference: Tq28se518 Drilled Length (m): 3.81 Borehole Name: Broadhurst Gardens Bh9 Link to Borehole Scan: <a href="http://scans.bgs.ac.uk/sobi_scans/boreholes/592071/">http://scans.bgs.ac.uk/sobi_scans/boreholes/592071/</a>	A14SW (SE)	411	2	526030 184650
152	<b>BGS Boreholes</b> BGS Reference: Tq28ne21 Drilled Length (m): 1.21 Borehole Name: The Cock & Hoop West End Lane Hamptead Link to Borehole Scan: <a href="http://scans.bgs.ac.uk/sobi_scans/boreholes/590601/">http://scans.bgs.ac.uk/sobi_scans/boreholes/590601/</a>	A18SW (N)	374	2	525460 185260
153	<b>BGS Boreholes</b> BGS Reference: Tq28ne130 Drilled Length (m): 15 Borehole Name: Hampstead T.E. Extension Bh3 Link to Borehole Scan: <a href="http://scans.bgs.ac.uk/sobi_scans/boreholes/590718/">http://scans.bgs.ac.uk/sobi_scans/boreholes/590718/</a>	A14NW (NE)	380	2	525980 185100

Map ID	Details	Quadrant Reference (Compass Direction)	Estimated Distance From Site	Contact	NGR
154	<b>BGS Boreholes</b> BGS Reference: Tq28ne129 Drilled Length (m): 29.5 Borehole Name: Hampstead T.E. Extension Bh1 Link to Borehole: <a href="http://scans.bgs.ac.uk/sobi_scans/boreholes/590717/">http://scans.bgs.ac.uk/sobi_scans/boreholes/590717/</a> Scan:	A14NW (NE)	382	2	525940 185150
155	<b>BGS Boreholes</b> BGS Reference: Tq28se519 Drilled Length (m): 7.47 Borehole Name: Broadhurst Gardens Bh10 Link to Borehole: <a href="http://scans.bgs.ac.uk/sobi_scans/boreholes/592072/">http://scans.bgs.ac.uk/sobi_scans/boreholes/592072/</a> Scan:	A14SW (SE)	428	2	526050 184650
156	<b>BGS Boreholes</b> BGS Reference: Tq28se520 Drilled Length (m): 3.04 Borehole Name: Broadhurst Gardens 14 Link to Borehole: <a href="http://scans.bgs.ac.uk/sobi_scans/boreholes/592073/">http://scans.bgs.ac.uk/sobi_scans/boreholes/592073/</a> Scan:	A14SW (SE)	470	2	526070 184600
156	<b>BGS Boreholes</b> BGS Reference: Tq28se521 Drilled Length (m): 7.01 Borehole Name: Broadhurst Gardens Bh15 Link to Borehole: <a href="http://scans.bgs.ac.uk/sobi_scans/boreholes/592074/">http://scans.bgs.ac.uk/sobi_scans/boreholes/592074/</a> Scan:	A14SW (SE)	483	2	526090 184610
157	<b>BGS Boreholes</b> BGS Reference: Tq28se635/A Drilled Length (m): 12 Borehole Name: Netherwood St. Camden 1 Link to Borehole: <a href="http://scans.bgs.ac.uk/sobi_scans/boreholes/592200/">http://scans.bgs.ac.uk/sobi_scans/boreholes/592200/</a> Scan:	A12SE (SW)	518	2	525100 184560
157	<b>BGS Boreholes</b> BGS Reference: Tq28se635/A-C Drilled Length (m): 12 Borehole Name: Netherwood St Camden Bhs1,2,3 Link to Borehole: Not Available Scan:	A12SE (SW)	518	2	525100 184560
158	<b>BGS Boreholes</b> BGS Reference: Tq28se488/A-E Drilled Length (m): 15 Borehole Name: Holy Trinity Finchley Road Bhs1-5 Link to Borehole: Not Available Scan:	A14SE (E)	707	2	526360 184700
158	<b>BGS Boreholes</b> BGS Reference: Tq28se488/A Drilled Length (m): 15 Borehole Name: Holy Trinity, Finchley Rd 1 Link to Borehole: <a href="http://scans.bgs.ac.uk/sobi_scans/boreholes/592030/">http://scans.bgs.ac.uk/sobi_scans/boreholes/592030/</a> Scan:	A14SE (E)	707	2	526360 184700
159	<b>BGS Boreholes</b> BGS Reference: Tq28se2062 Drilled Length (m): 10 Borehole Name: 65 Priory Road Hampstead 1 Link to Borehole: <a href="http://scans.bgs.ac.uk/sobi_scans/boreholes/15948036/">http://scans.bgs.ac.uk/sobi_scans/boreholes/15948036/</a> Scan:	A8SE (S)	724	2	525640 184115
159	<b>BGS Boreholes</b> BGS Reference: Tq28se2063 Drilled Length (m): 10 Borehole Name: 65 Priory Road Hampstead 2 Link to Borehole: <a href="http://scans.bgs.ac.uk/sobi_scans/boreholes/15948038/">http://scans.bgs.ac.uk/sobi_scans/boreholes/15948038/</a> Scan:	A8SE (S)	724	2	525640 184115
160	<b>BGS Boreholes</b> BGS Reference: Tq28sw85 Drilled Length (m): 15.24 Borehole Name: Mapesbury Rd Willesden Link to Borehole: <a href="http://scans.bgs.ac.uk/sobi_scans/boreholes/590993/">http://scans.bgs.ac.uk/sobi_scans/boreholes/590993/</a> Scan:	A12NW (W)	738	2	524790 184960
161	<b>BGS Boreholes</b> BGS Reference: Tq28se2472 Drilled Length (m): 143 Borehole Name: Kilburn Grange Park Link to Borehole: Not Available Scan:	A7NE (SW)	759	2	525021 184280

Map ID	Details	Quadrant Reference (Compass Direction)	Estimated Distance From Site	Contact	NGR
162	<b>BGS Boreholes</b> BGS Reference: Tq28sw209 Drilled Length (m): 13.72 Borehole Name: Ranelagh Sewer W Hampstead Branch Bh11 Link to Borehole Scan: <a href="http://scans.bgs.ac.uk/sobi_scans/boreholes/591121/">http://scans.bgs.ac.uk/sobi_scans/boreholes/591121/</a>	A12SW (W)	773	2	524790 184640
163	<b>BGS Boreholes</b> BGS Reference: Tq28se634 Drilled Length (m): 16.76 Borehole Name: Ranelagh Sewer Bh4 Link to Borehole Scan: <a href="http://scans.bgs.ac.uk/sobi_scans/boreholes/592199/">http://scans.bgs.ac.uk/sobi_scans/boreholes/592199/</a>	A7NE (SW)	806	2	525030 184210
164	<b>BGS Boreholes</b> BGS Reference: Tq28sw210 Drilled Length (m): 16.76 Borehole Name: Ranelagh Sewer W Hampstead Branch Bh3 Link to Borehole Scan: <a href="http://scans.bgs.ac.uk/sobi_scans/boreholes/591122/">http://scans.bgs.ac.uk/sobi_scans/boreholes/591122/</a>	A7NW (SW)	817	2	524860 184380
165	<b>BGS Boreholes</b> BGS Reference: Tq28sw573 Drilled Length (m): 18.28 Borehole Name: 320 Kilburn High Road 1 Link to Borehole Scan: <a href="http://scans.bgs.ac.uk/sobi_scans/boreholes/13457870/">http://scans.bgs.ac.uk/sobi_scans/boreholes/13457870/</a>	A7NW (SW)	825	2	524825 184420
166	<b>BGS Boreholes</b> BGS Reference: Tq28sw11 Drilled Length (m): 85.34 Borehole Name: Kilburn Mitchells Brewery Willesden Link to Borehole Scan: <a href="http://scans.bgs.ac.uk/sobi_scans/boreholes/590915/">http://scans.bgs.ac.uk/sobi_scans/boreholes/590915/</a>	A7NW (SW)	840	2	524900 184290
167	<b>BGS Boreholes</b> BGS Reference: Tq28sw208 Drilled Length (m): 17.06 Borehole Name: Ranelagh Sewer W Hampstead Branch Bh2 Link to Borehole Scan: <a href="http://scans.bgs.ac.uk/sobi_scans/boreholes/591120/">http://scans.bgs.ac.uk/sobi_scans/boreholes/591120/</a>	A12SW (W)	851	2	524730 184570
168	<b>BGS Boreholes</b> BGS Reference: Tq28se446 Drilled Length (m): 7 Borehole Name: Kilburn Vale Est Bh2 Link to Borehole Scan: <a href="http://scans.bgs.ac.uk/sobi_scans/boreholes/591988/">http://scans.bgs.ac.uk/sobi_scans/boreholes/591988/</a>	A8SW (S)	852	2	525440 183990
169	<b>BGS Boreholes</b> BGS Reference: Tq28se448 Drilled Length (m): 15 Borehole Name: Kilburn Vale Est Bh4 Link to Borehole Scan: <a href="http://scans.bgs.ac.uk/sobi_scans/boreholes/591990/">http://scans.bgs.ac.uk/sobi_scans/boreholes/591990/</a>	A8SW (S)	858	2	525480 183980
170	<b>BGS Boreholes</b> BGS Reference: Tq28se2335 Drilled Length (m): 30 Borehole Name: No`S 3 5 & 7 Fitzjohn`S Avenue London 1 Link to Borehole Scan: <a href="http://scans.bgs.ac.uk/sobi_scans/boreholes/18393263/">http://scans.bgs.ac.uk/sobi_scans/boreholes/18393263/</a>	A14SE (E)	866	2	526520 184690
170	<b>BGS Boreholes</b> BGS Reference: Tq28se2336 Drilled Length (m): 25 Borehole Name: No`S 3 5 & 7 Fitzjohn`S Avenue London 2 Link to Borehole Scan: <a href="http://scans.bgs.ac.uk/sobi_scans/boreholes/18393269/">http://scans.bgs.ac.uk/sobi_scans/boreholes/18393269/</a>	A14SE (E)	893	2	526540 184650
171	<b>BGS Boreholes</b> BGS Reference: Tq28ne119 Drilled Length (m): 15.42 Borehole Name: Westfield College Hampstead Bhs1-4 Link to Borehole Scan: <a href="http://scans.bgs.ac.uk/sobi_scans/boreholes/590707/">http://scans.bgs.ac.uk/sobi_scans/boreholes/590707/</a>	A18NW (N)	873	2	525370 185750
172	<b>BGS Boreholes</b> BGS Reference: Tq28sw72 Drilled Length (m): 45.72 Borehole Name: G.P.O. Willesden Bh14 Link to Borehole Scan: <a href="http://scans.bgs.ac.uk/sobi_scans/boreholes/590979/">http://scans.bgs.ac.uk/sobi_scans/boreholes/590979/</a>	A7SE (SW)	876	2	524980 184160

Map ID	Details	Quadrant Reference (Compass Direction)	Estimated Distance From Site	Contact	NGR
173	<b>BGS Boreholes</b> BGS Reference: Tq28se2341 Drilled Length (m): 5 Borehole Name: No`S 3 5 & 7 Fitzjohn`S Avenue London Dts05 Link to Borehole Scan: <a href="http://scans.bgs.ac.uk/sobi_scans/boreholes/18393333/">http://scans.bgs.ac.uk/sobi_scans/boreholes/18393333/</a>	A14SE (E)	877	2	526530 184680
173	<b>BGS Boreholes</b> BGS Reference: Tq28se2340 Drilled Length (m): 5 Borehole Name: No`S 3 5 & 7 Fitzjohn`S Avenue London Dts04 Link to Borehole Scan: <a href="http://scans.bgs.ac.uk/sobi_scans/boreholes/18393331/">http://scans.bgs.ac.uk/sobi_scans/boreholes/18393331/</a>	A14SE (E)	879	2	526530 184670
173	<b>BGS Boreholes</b> BGS Reference: Tq28se2339 Drilled Length (m): 5 Borehole Name: No`S 3 5 & 7 Fitzjohn`S Avenue London Dts03 Link to Borehole Scan: <a href="http://scans.bgs.ac.uk/sobi_scans/boreholes/18393308/">http://scans.bgs.ac.uk/sobi_scans/boreholes/18393308/</a>	A14SE (E)	883	2	526530 184650
173	<b>BGS Boreholes</b> BGS Reference: Tq28se2322 Drilled Length (m): 1 Borehole Name: No`S 3 5 & 7 Fitzjohn`S Avenue London Tp1 Link to Borehole Scan: <a href="http://scans.bgs.ac.uk/sobi_scans/boreholes/18393233/">http://scans.bgs.ac.uk/sobi_scans/boreholes/18393233/</a>	A14SE (E)	895	2	526540 184640
173	<b>BGS Boreholes</b> BGS Reference: Tq28se2323 Drilled Length (m): 1.3 Borehole Name: No`S 3 5 & 7 Fitzjohn`S Avenue London Tp2 Link to Borehole Scan: <a href="http://scans.bgs.ac.uk/sobi_scans/boreholes/18393234/">http://scans.bgs.ac.uk/sobi_scans/boreholes/18393234/</a>	A14SE (E)	905	2	526550 184640
173	<b>BGS Boreholes</b> BGS Reference: Tq28se2331 Drilled Length (m): 1.04 Borehole Name: No`S 3 5 & 7 Fitzjohn`S Avenue London Tp10 Link to Borehole Scan: <a href="http://scans.bgs.ac.uk/sobi_scans/boreholes/18393255/">http://scans.bgs.ac.uk/sobi_scans/boreholes/18393255/</a>	A14SE (E)	907	2	526560 184680
173	<b>BGS Boreholes</b> BGS Reference: Tq28se2332 Drilled Length (m): .8 Borehole Name: No`S 3 5 & 7 Fitzjohn`S Avenue London Tp11 Link to Borehole Scan: <a href="http://scans.bgs.ac.uk/sobi_scans/boreholes/18393257/">http://scans.bgs.ac.uk/sobi_scans/boreholes/18393257/</a>	A14SE (E)	907	2	526560 184680
173	<b>BGS Boreholes</b> BGS Reference: Tq28se2330 Drilled Length (m): .32 Borehole Name: No`S 3 5 & 7 Fitzjohn`S Avenue London Tp9 Link to Borehole Scan: <a href="http://scans.bgs.ac.uk/sobi_scans/boreholes/18393253/">http://scans.bgs.ac.uk/sobi_scans/boreholes/18393253/</a>	A14SE (E)	909	2	526560 184670
173	<b>BGS Boreholes</b> BGS Reference: Tq28se2327 Drilled Length (m): 1.06 Borehole Name: No`S 3 5 & 7 Fitzjohn`S Avenue London Tp6 Link to Borehole Scan: <a href="http://scans.bgs.ac.uk/sobi_scans/boreholes/18393244/">http://scans.bgs.ac.uk/sobi_scans/boreholes/18393244/</a>	A14SE (E)	911	2	526560 184660
173	<b>BGS Boreholes</b> BGS Reference: Tq28se2328 Drilled Length (m): 1.35 Borehole Name: No`S 3 5 & 7 Fitzjohn`S Avenue London Tp7 Link to Borehole Scan: <a href="http://scans.bgs.ac.uk/sobi_scans/boreholes/18393247/">http://scans.bgs.ac.uk/sobi_scans/boreholes/18393247/</a>	A14SE (E)	911	2	526560 184660
173	<b>BGS Boreholes</b> BGS Reference: Tq28se2329 Drilled Length (m): .88 Borehole Name: No`S 3 5 & 7 Fitzjohn`S Avenue London Tp8 Link to Borehole Scan: <a href="http://scans.bgs.ac.uk/sobi_scans/boreholes/18393250/">http://scans.bgs.ac.uk/sobi_scans/boreholes/18393250/</a>	A14SE (E)	911	2	526560 184660
173	<b>BGS Boreholes</b> BGS Reference: Tq28se2325 Drilled Length (m): 1.13 Borehole Name: No`S 3 5 & 7 Fitzjohn`S Avenue London Tp4 Link to Borehole Scan: <a href="http://scans.bgs.ac.uk/sobi_scans/boreholes/18393239/">http://scans.bgs.ac.uk/sobi_scans/boreholes/18393239/</a>	A14SE (E)	913	2	526560 184650

Map ID	Details	Quadrant Reference (Compass Direction)	Estimated Distance From Site	Contact	NGR
173	<b>BGS Boreholes</b> BGS Reference: Tq28se2326 Drilled Length (m): 1.5 Borehole Name: No`S 3 5 & 7 Fitzjohn`S Avenue London Tp5 Link to Borehole Scan: <a href="http://scans.bgs.ac.uk/sobi_scans/boreholes/18393241/">http://scans.bgs.ac.uk/sobi_scans/boreholes/18393241/</a>	A14SE (E)	913	2	526560 184650
173	<b>BGS Boreholes</b> BGS Reference: Tq28se2324 Drilled Length (m): 1 Borehole Name: No`S 3 5 & 7 Fitzjohn`S Avenue London Tp3 Link to Borehole Scan: <a href="http://scans.bgs.ac.uk/sobi_scans/boreholes/18393236/">http://scans.bgs.ac.uk/sobi_scans/boreholes/18393236/</a>	A14SE (E)	915	2	526560 184640
173	<b>BGS Boreholes</b> BGS Reference: Tq28se2337 Drilled Length (m): 5 Borehole Name: No`S 3 5 & 7 Fitzjohn`S Avenue London Dts01 Link to Borehole Scan: <a href="http://scans.bgs.ac.uk/sobi_scans/boreholes/18393270/">http://scans.bgs.ac.uk/sobi_scans/boreholes/18393270/</a>	A14SE (E)	925	2	526570 184640
174	<b>BGS Boreholes</b> BGS Reference: Tq28sw207 Drilled Length (m): 19.2 Borehole Name: Ranelagh Sewer W Hampstead Branch Bh1 Link to Borehole Scan: <a href="http://scans.bgs.ac.uk/sobi_scans/boreholes/591119/">http://scans.bgs.ac.uk/sobi_scans/boreholes/591119/</a>	A12SW (W)	892	2	524660 184670
175	<b>BGS Boreholes</b> BGS Reference: Tq28se2342 Drilled Length (m): 5 Borehole Name: No`S 3 5 & 7 Fitzjohn`S Avenue London Dts06 Link to Borehole Scan: <a href="http://scans.bgs.ac.uk/sobi_scans/boreholes/18393336/">http://scans.bgs.ac.uk/sobi_scans/boreholes/18393336/</a>	A14SE (E)	895	2	526550 184690
175	<b>BGS Boreholes</b> BGS Reference: Tq28se2333 Drilled Length (m): 1.25 Borehole Name: No`S 3 5 & 7 Fitzjohn`S Avenue London Tp12 Link to Borehole Scan: <a href="http://scans.bgs.ac.uk/sobi_scans/boreholes/18393259/">http://scans.bgs.ac.uk/sobi_scans/boreholes/18393259/</a>	A14SE (E)	905	2	526560 184690
175	<b>BGS Boreholes</b> BGS Reference: Tq28se2334 Drilled Length (m): .91 Borehole Name: No`S 3 5 & 7 Fitzjohn`S Avenue London Tp13 Link to Borehole Scan: <a href="http://scans.bgs.ac.uk/sobi_scans/boreholes/18393262/">http://scans.bgs.ac.uk/sobi_scans/boreholes/18393262/</a>	A14SE (E)	905	2	526560 184690
175	<b>BGS Boreholes</b> BGS Reference: Tq28se2338 Drilled Length (m): 5 Borehole Name: No`S 3 5 & 7 Fitzjohn`S Avenue London Dts02 Link to Borehole Scan: <a href="http://scans.bgs.ac.uk/sobi_scans/boreholes/18393301/">http://scans.bgs.ac.uk/sobi_scans/boreholes/18393301/</a>	A14SE (E)	905	2	526560 184690
176	<b>BGS Boreholes</b> BGS Reference: Tq28se445 Drilled Length (m): 15 Borehole Name: Kilburn Vale Est Bh1 Link to Borehole Scan: <a href="http://scans.bgs.ac.uk/sobi_scans/boreholes/591987/">http://scans.bgs.ac.uk/sobi_scans/boreholes/591987/</a>	A8SW (S)	897	2	525400 183950
177	<b>BGS Boreholes</b> BGS Reference: Tq28sw524 Drilled Length (m): 85.34 Borehole Name: High Street, Kilburn Link to Borehole Scan: <a href="http://scans.bgs.ac.uk/sobi_scans/boreholes/591437/">http://scans.bgs.ac.uk/sobi_scans/boreholes/591437/</a>	A7NW (SW)	912	2	524800 184300
178	<b>BGS Boreholes</b> BGS Reference: Tq28se447 Drilled Length (m): 7 Borehole Name: Kilburn Vale Est Bh3 Link to Borehole Scan: <a href="http://scans.bgs.ac.uk/sobi_scans/boreholes/591989/">http://scans.bgs.ac.uk/sobi_scans/boreholes/591989/</a>	A8SW (S)	914	2	525420 183930
179	<b>BGS Boreholes</b> BGS Reference: Tq28se381/A Drilled Length (m): 24 Borehole Name: Abbey Estate No.S1-8 Link to Borehole Scan: Not Available	A8SE (S)	924	2	525800 183930



Map ID	Details	Quadrant Reference (Compass Direction)	Estimated Distance From Site	Contact	NGR
179	<b>BGS Boreholes</b> BGS Reference: Tq28se381/A-H Drilled Length (m): 24.38 Borehole Name: Abbey Estate Nos.1-8 Hampstead Link to Borehole: Not Available Scan:	A8SE (S)	924	2	525800 183930
180	<b>BGS Boreholes</b> BGS Reference: Tq28sw73 Drilled Length (m): 45.72 Borehole Name: G.P.O. Willesden Bh15 Link to Borehole: <a href="http://scans.bgs.ac.uk/sobi_scans/boreholes/590980/">http://scans.bgs.ac.uk/sobi_scans/boreholes/590980/</a> Scan:	A7NW (W)	924	2	524670 184520
181	<b>BGS Boreholes</b> BGS Reference: Tq28se276 Drilled Length (m): 7.62 Borehole Name: Colridge Gardens Swiss Cottage Link to Borehole: <a href="http://scans.bgs.ac.uk/sobi_scans/boreholes/591794/">http://scans.bgs.ac.uk/sobi_scans/boreholes/591794/</a> Scan:	A9SW (SE)	933	2	526230 184100
182	<b>BGS Boreholes</b> BGS Reference: Tq28se378 Drilled Length (m): 12.19 Borehole Name: Abbey Estate No.16 Hampstead Link to Borehole: <a href="http://scans.bgs.ac.uk/sobi_scans/boreholes/591906/">http://scans.bgs.ac.uk/sobi_scans/boreholes/591906/</a> Scan:	A8SE (S)	948	2	525750 183900
183	<b>BGS Boreholes</b> BGS Reference: Tq28se449 Drilled Length (m): 6 Borehole Name: Kilburn Vale Est Bh5 Link to Borehole: <a href="http://scans.bgs.ac.uk/sobi_scans/boreholes/591991/">http://scans.bgs.ac.uk/sobi_scans/boreholes/591991/</a> Scan:	A8SW (S)	949	2	525470 183890
184	<b>BGS Boreholes</b> BGS Reference: Tq28sw74 Drilled Length (m): 45.72 Borehole Name: G.P.O. Willesden Bh16 Link to Borehole: <a href="http://scans.bgs.ac.uk/sobi_scans/boreholes/590981/">http://scans.bgs.ac.uk/sobi_scans/boreholes/590981/</a> Scan:	A11SE (W)	951	2	524580 184780
185	<b>BGS Boreholes</b> BGS Reference: Tq28se599 Drilled Length (m): 13.72 Borehole Name: Ranelagh Sewer-W Hampstead Bh5 Link to Borehole: <a href="http://scans.bgs.ac.uk/sobi_scans/boreholes/592161/">http://scans.bgs.ac.uk/sobi_scans/boreholes/592161/</a> Scan:	A7SE (SW)	969	2	525170 183940
186	<b>BGS Boreholes</b> BGS Reference: Tq28se601 Drilled Length (m): 12.19 Borehole Name: Ranelagh Sewer-W Hampstead Bh7 Link to Borehole: <a href="http://scans.bgs.ac.uk/sobi_scans/boreholes/592163/">http://scans.bgs.ac.uk/sobi_scans/boreholes/592163/</a> Scan:	A8SW (S)	983	2	525420 183860
186	<b>BGS Boreholes</b> BGS Reference: Tq28se450 Drilled Length (m): 15 Borehole Name: Kilburn Vale Est Bh6 Link to Borehole: <a href="http://scans.bgs.ac.uk/sobi_scans/boreholes/591992/">http://scans.bgs.ac.uk/sobi_scans/boreholes/591992/</a> Scan:	A3NW (S)	990	2	525450 183850
187	<b>BGS Boreholes</b> BGS Reference: Tq28sw269 Drilled Length (m): 5.18 Borehole Name: Kilburn T.M.O. Bh1 Link to Borehole: <a href="http://scans.bgs.ac.uk/sobi_scans/boreholes/591182/">http://scans.bgs.ac.uk/sobi_scans/boreholes/591182/</a> Scan:	A11SE (W)	985	2	524550 184750
188	<b>BGS Boreholes</b> BGS Reference: Tq28sw270 Drilled Length (m): 9.14 Borehole Name: Kilburn T.M.O. Bh2 Link to Borehole: <a href="http://scans.bgs.ac.uk/sobi_scans/boreholes/591183/">http://scans.bgs.ac.uk/sobi_scans/boreholes/591183/</a> Scan:	A11SE (W)	995	2	524550 184690
189	<b>BGS Boreholes</b> BGS Reference: Tq28se451 Drilled Length (m): 7 Borehole Name: Kilburn Vale Est Bh7 Link to Borehole: <a href="http://scans.bgs.ac.uk/sobi_scans/boreholes/591993/">http://scans.bgs.ac.uk/sobi_scans/boreholes/591993/</a> Scan:	A3NW (S)	997	2	525490 183840

BGS Boreholes	Version	Update Cycle
<b>BGS Boreholes</b> British Geological Survey - National Geoscience Information Service	January 2015	Quarterly

Contact Details	Contact Logo
<p><b>2 British Geological Survey - Enquiry Service</b></p> <p>British Geological Survey, Kingsley Dunham Centre, Keyworth, Nottingham, Nottinghamshire, NG12 5GG</p> <p>Telephone: 0115 936 3143                      Fax: 0115 936 3276                      Email: enquiries@bgs.ac.uk                      Website: www.bgs.ac.uk</p>	 <p><b>British Geological Survey</b>                      NATURAL ENVIRONMENT RESEARCH COUNCIL</p>
<p><b>- Landmark Information Group Limited</b></p> <p>Imperium, Imperial Way, Reading, Berkshire, RG2 0TD</p> <p>Telephone: 0844 844 9952                      Fax: 0844 844 9951                      Email: customerservices@landmarkinfo.co.uk                      Website: www.landmarkinfo.co.uk</p>	