

Kidderpore Gardens

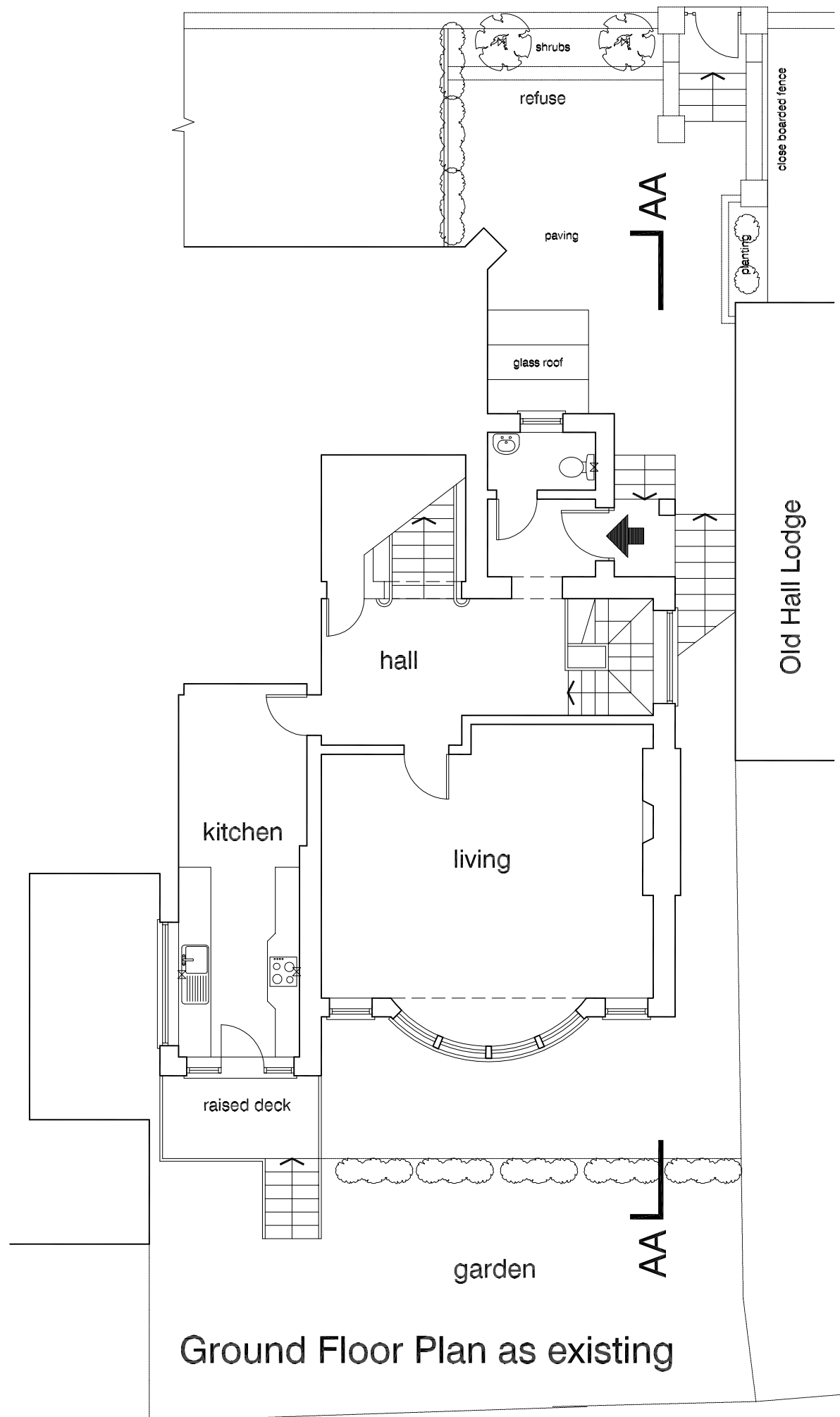

Ground Floor Plan as existing

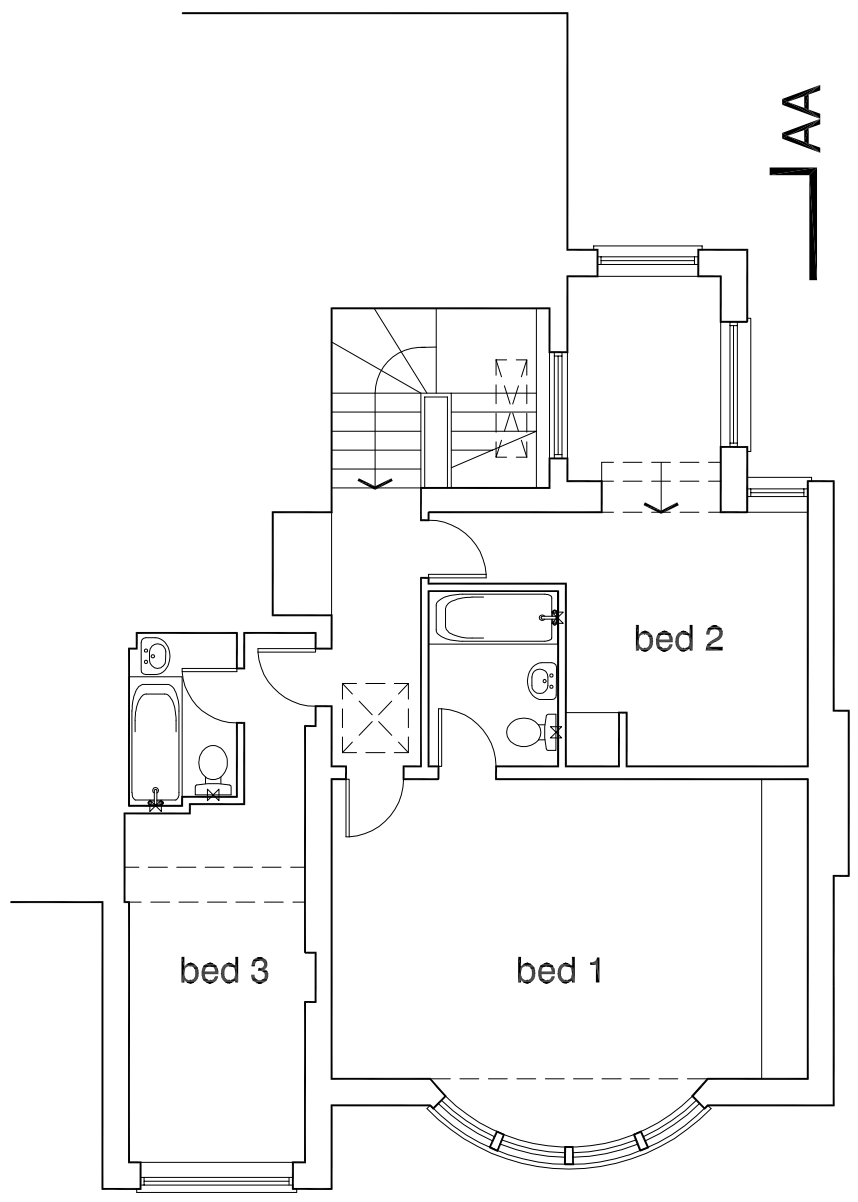

First Floor Plan as existing

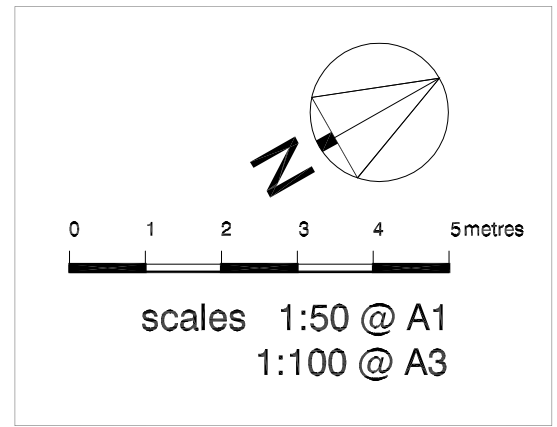

DVM
ARCHITECTS

4a Murray Street . London . NW1 9RE
Telephone 0207 485 2121 . Facsimile 0207 267 2527
e-mail: studio@dvmarch.com

Client
Mr C Truman

Project
4B Kidderpore Avenue
London NW3

Title
Ground + First Floors
as Existing

Scale 1:50	Date 27.10.12	Job No. 1645
Drawing No. 1815/02		Rev.

All dimensions are to be checked on site.
© This drawing is copyright and remains the property of David & Victoria Morcor
It all times and may not be reproduced in part or whole without written consent.