

Existing

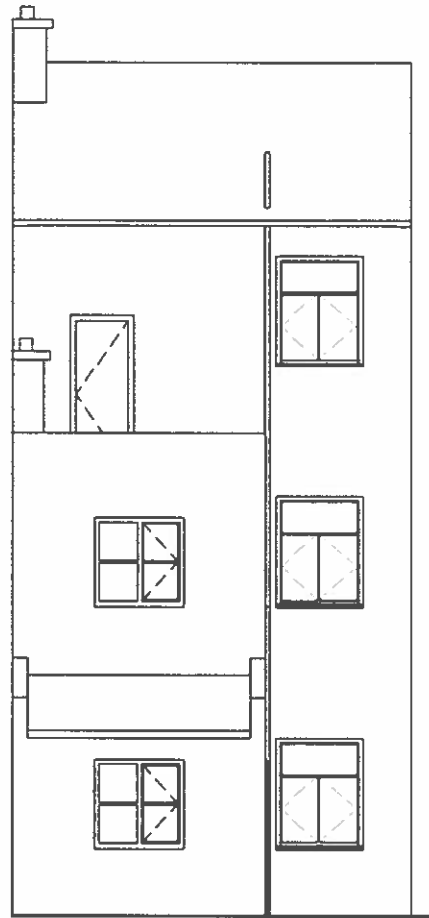

Existing

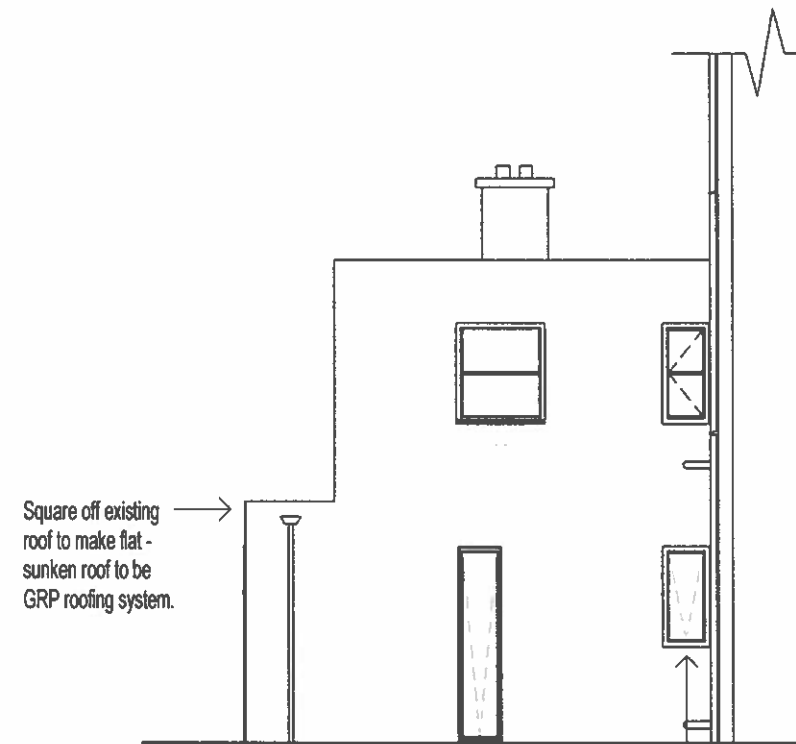

Proposed

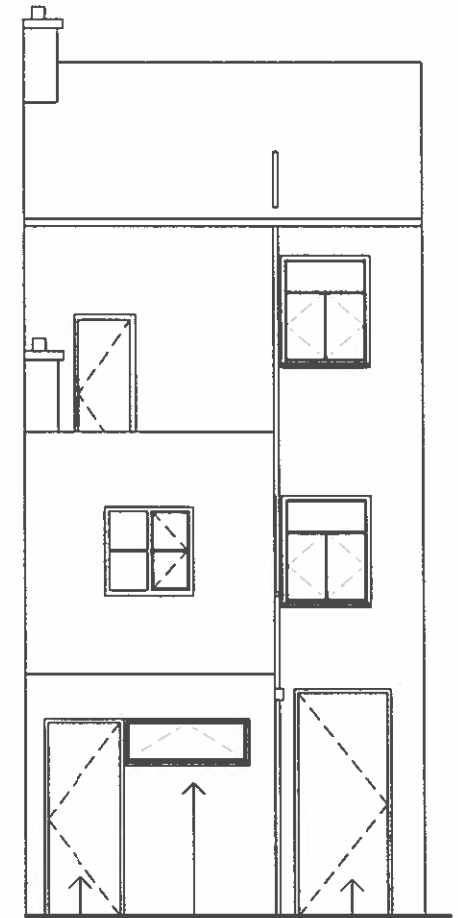

Proposed

1:100 at A3

Autodesk® Revit®

www.autodesk.com/revit

No.	Description	Date

19 Ariel Road NW6 2EA

Planning Application

Exterior Elevations

Project number	DES3011
Date	01/11/15
Drawn by	Sachelle Linton
Checked by	John Coles

DSK00C

Scale 1 : 100