

RED INDICATES NEW FABRICATION

WATER GRATE REFERENCE IMAGE

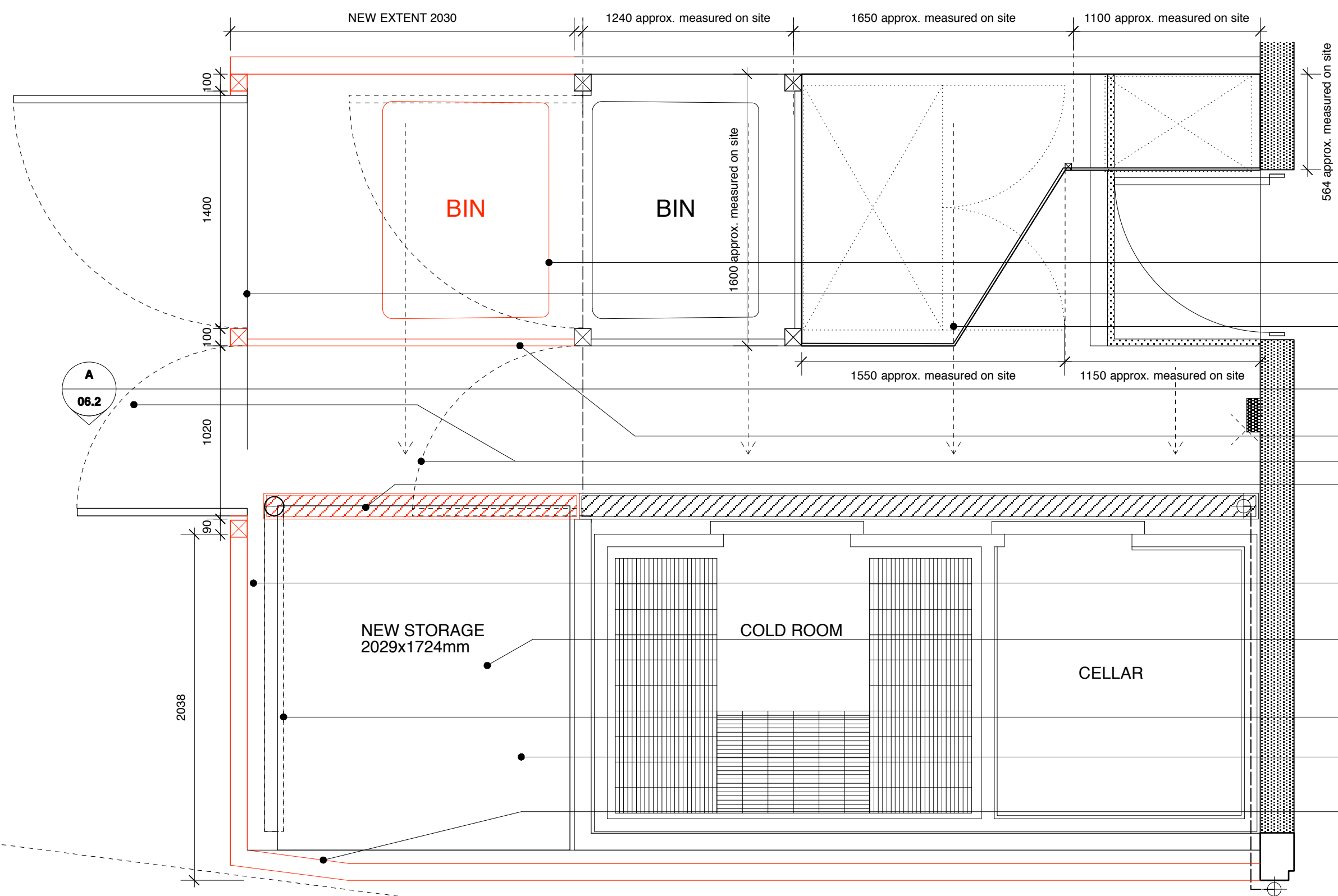

- New bin to match existing
- Slab to be extended and cambered in keeping with existing slab
- Arrows denote floor slope towards water gate drainage
- Full height fence extended
- Doors to be moved (1929mm)
- 4000x150mm concrete water grate drainage to be extended 1929mm
- New external cladding to match original
- Arrow indicates direction of slope to pent roof
Arrow goes from high to low
- Guttering applied to low side of pent roof and directed to downpipe above drain extension
- Metal storage unit
SEE DRG 06.2 FOR OPTIONS
- Corner chamfered to promote new path and encourage sight line

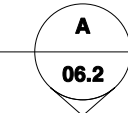
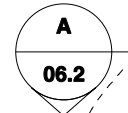

1 PLAN
Scale: 1:25 @A3

NEW CLEARLY DEFINED PATH

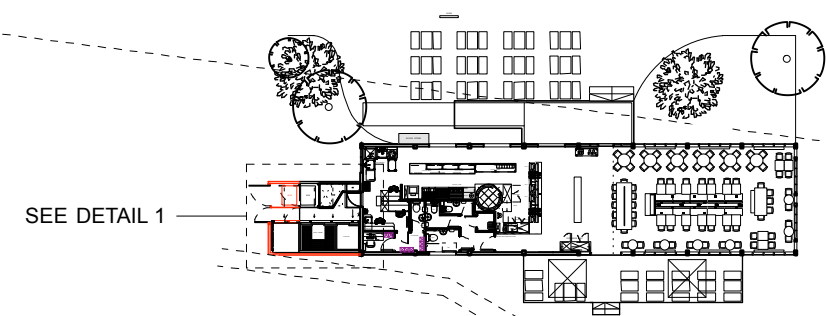

2 PLAN
Scale: 1:500 @A3

DESCRIPTION
YARD EXTENSION

CLIENT
BENUGO

PROJECT
Lincoln's Inn

ADDRESS
-

JOB No. **567** DWG No. **01.1** REV.

DATE **FEB 15** STATUS **CONSTRUCTION**

DWN BY
GS

SCALE
1:25 @A3

THIS DRAWING IS FOR DESIGN INTENT PURPOSES ONLY. DO NOT SCALE THIS DRAWING

- Contractors should provide their own setting out drawings for comment by PATH DESIGN.
- This drawing is the property of PATH DESIGN and copyright is reserved by them.
- All structural works are to be detailed / confirmed and approved by structural engineer.
- All dimensions to be verified on site prior to work commencing.
- This drawing is issued on condition that it is not copied or disclosed to any other unauthorised person without the prior consent of PATH DESIGN.

Path Design
 Unit 5, 7 Wenlock Road, London, N1, 7SL
 T +44 (0)20 7253 9005 F +44 (0)20 7253 9004
 www.pathdesign.co.uk info@pathdesign.co.uk

