

USE FIGURED DIMENSIONS ONLY. DO NOT SCALE FROM THIS DRAWING.

ALL DIMENSIONS MUST BE CHECKED ON SITE & ANY INCONSISTENCIES MUST BE REPORTED BACK TO THE ARCHITECT.

THIS DRAWING AND ANY DESIGNS INDICATED THEREON ARE THE COPYRIGHT OF THE ARCHITECT. ALL RIGHTS ARE RESERVED. NO PART OF THIS WORK MAY BE REPRODUCED WITHOUT PRIOR PERMISSION IN WRITING FROM THE ARCHITECT.

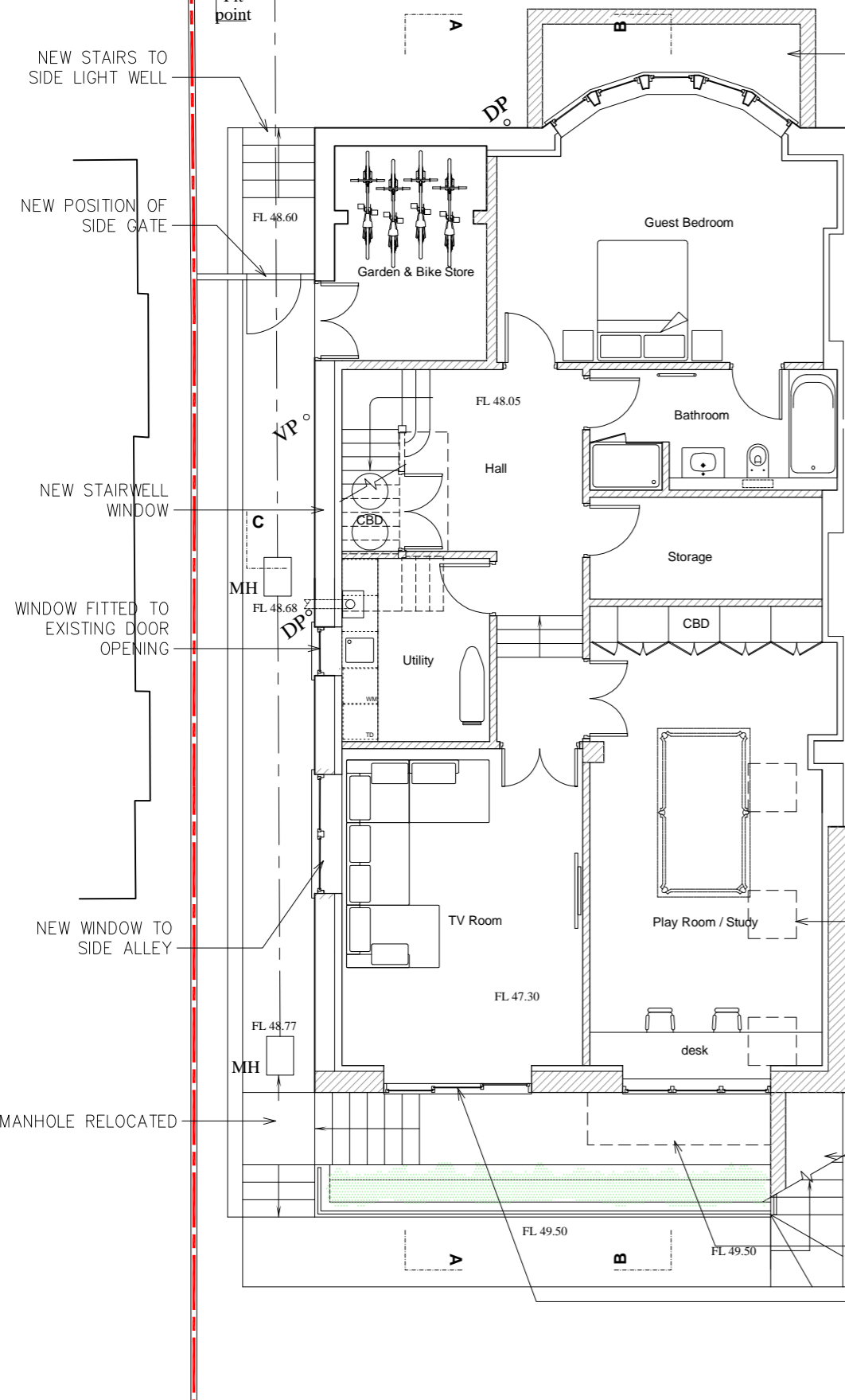

- LIGHT WELL TO FRONT OF BAY WINDOW
- NEW FANLIGHT INSTALLED ABOVE EXISTING DOOR AND SIDELIGHTS
- NEW WINDOW OPENED TO ENTRANCE
- STAIR MODIFIED TO TURN AT RIGHT ANGLE
- STAIR WELL OPENED AND NEW STAIR INSTALLED TO BASEMENT TO MATCH EXISTING
- FLOOR LEVEL LOWERED TO MATCH KITCHEN
- REMOVE CHIMNEY BREAST AND CUT IN NEW DOOR TO DINING ROOM
- ROOFLIGHTS SET IN TERRACE ABOVE
- EXISTING LEAN-TO DEMOLISHED AND REAR FACADE REBUILT IN LINE WITH FIRST FLOOR
- STAIRS TO TERRACE
- OVERHANGING TERRACE BALCONY
- TRIPLE PANEL SLIDING GLASS DOORS

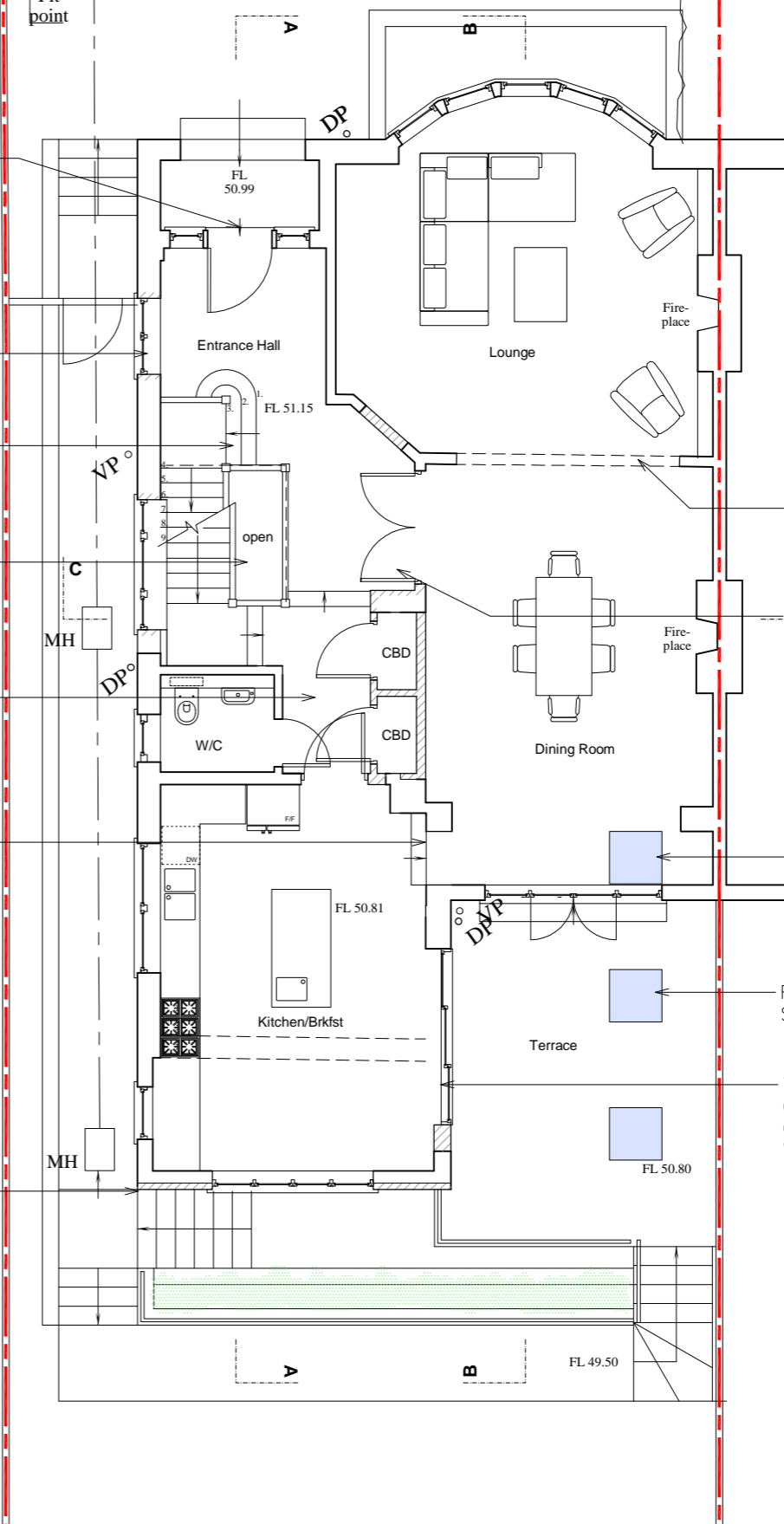

- DOOR OPENING RAISED, WIDENED AND FITTED WITH LININGS AND ARCHITRAVES
- MASONRY REMOVED AND NEW DOUBLE WIDTH DOOR OPENED TO DINING ROOM
- FLUSH GLASS SKYLIGHT CUT THROUGH EXISTING FLOOR
- FLUSH GLASS SKYLIGHTS SET IN TERRACE
- TRIPLE PANEL SLIDING GLASS DOORS IN NEW OPENING THROUGH SIDE WALL OF KITCHEN

**1** PROPOSED BASEMENT FLOOR PLAN  
1 : 100

**2** PROPOSED GROUND FLOOR PLAN  
1 : 100

