

NOTES

1. This drawing is not to be scaled. Use figured dimensions only. Detailed site survey to be carried out to establish tolerances. Figured dimensions are in mm. All dimensions shall be verified on site before proceeding with the work. The architect shall be notified of any discrepancies.
2. This drawing has been produced for sole use on this project and is not intended for use by any other person or for any other purpose.

NOTES

No change to plan - See  
Elevations for window  
amendments

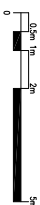
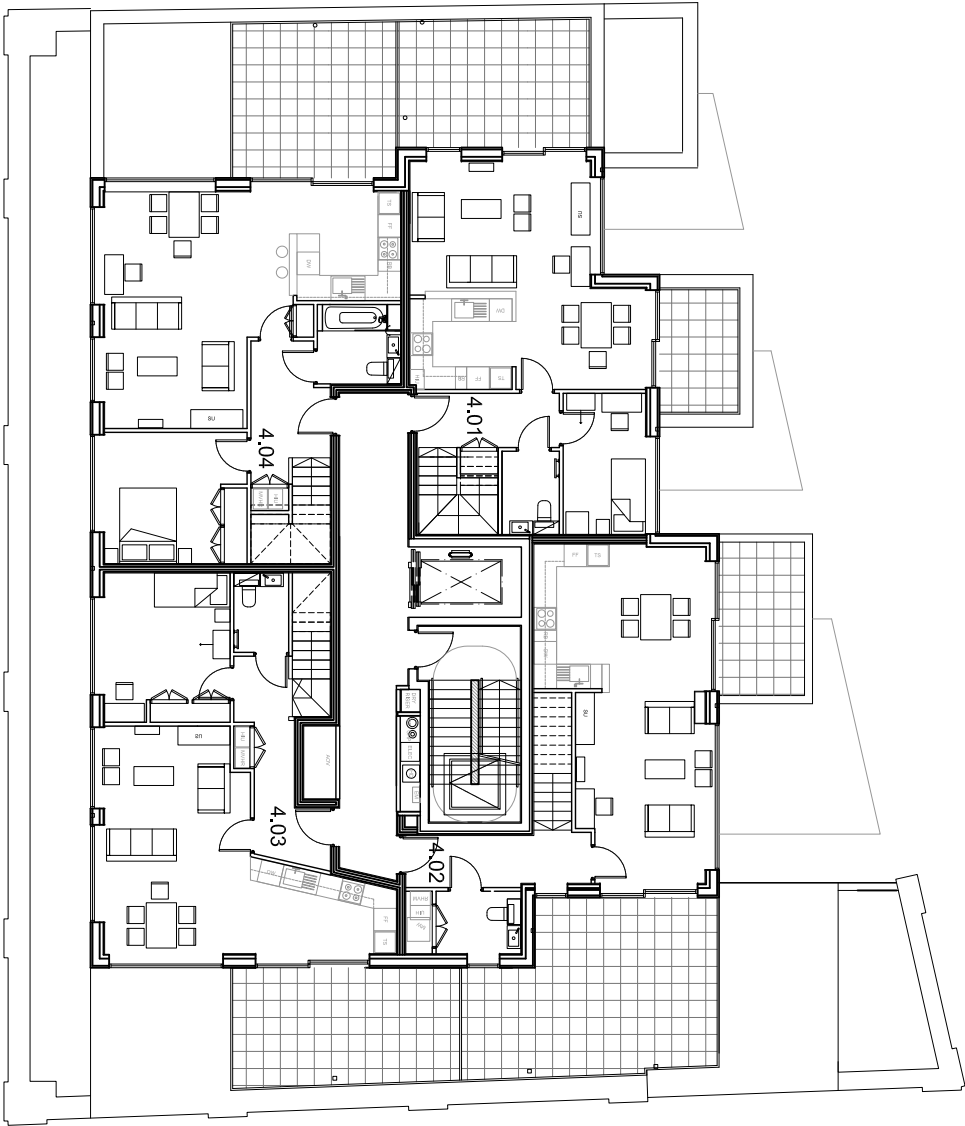

NMA0017.08.15	ISSUED FOR PLANNING	AS	MB
rev	date	description	

## fiftyfour

Studio 54 Architecture  
54 Rivington Street London EC2 3JON  
T: 020 7729 7818 E: info@studio54architecture.co.uk

job title 140 - 152 Ailington Road, Camden

drawing title Third Floor - Proposed

drawn by AS job no 12-23

date 14/08/15 scale 1:200@A3

drawing no 1223-165 revision NMA00

© 2011 Studio 54 Architecture. all rights reserved



NOTES

- 1. This drawing is not to be scaled. Use figured dimensions only. Detailed site survey to be carried out to establish tolerances. Figured dimensions are in mm. All dimensions shall be verified on site before proceeding with the work. The architect shall be notified of any discrepancies.
- 2. This drawing has been produced for sole use on this project and is not intended for use by any other person or for any other purpose.

KEY PLAN

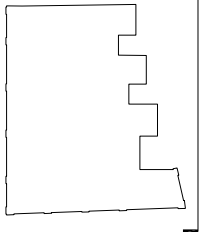

NOTES

General Amendments:  
Opening sections/types shown/amended to majority of windows

Position/width of windows on top floor amended slightly to tie in with zinc standing seam detailing

Positions/size of windows slightly adjusted in line with brick dimensions - necessary during design development

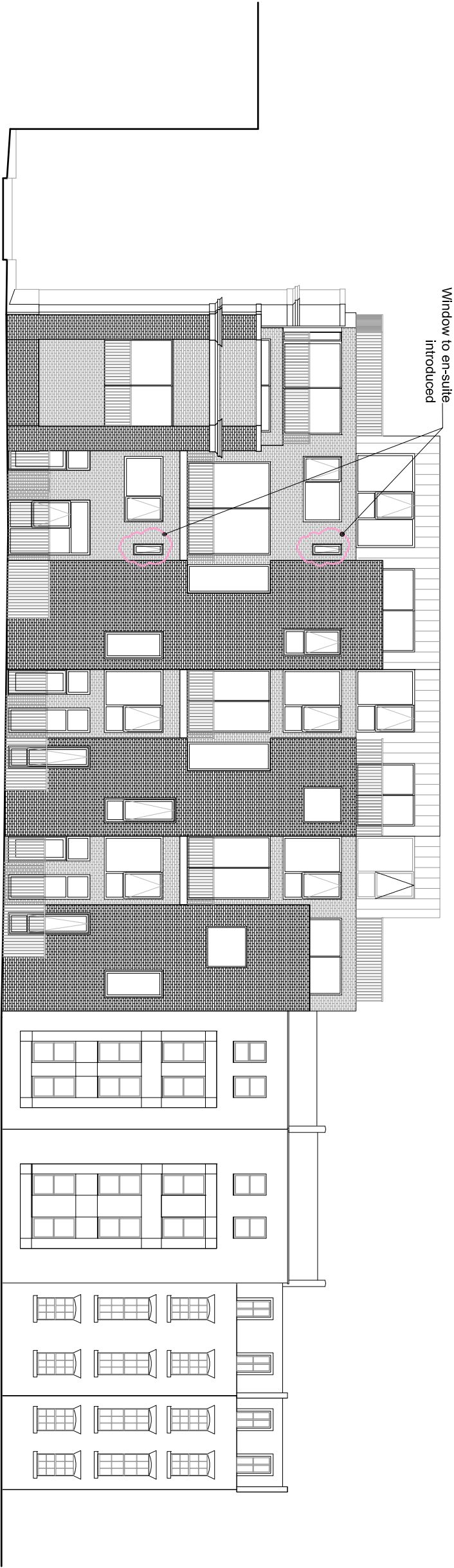

01 East Elevation Proposed

262 / 1:200



NMA01728-15	ISSUED FOR PLANNING	AS	MB
rev	date	description	

# fiftyfour

Studio 54 Architecture  
54 Rivington Street London EC22 4JON  
T: 020 7729 7818 E: info@studio54architecture.co.uk

job title 140 - 152 Athington Road, Camden

drawing title Proposed East Elevation

drawn by AS job no 12-23

date 14/08/15 scale 1:200@A3

drawing no 1223-262 revision NMA00

NOTES

1. This drawing is not to be scaled. Use figured dimensions only. Detailed site survey to be carried out to establish tolerances. Figured dimensions are in mm. **All dimensions shall be verified on site before proceeding with the work. The architect shall be notified of any discrepancies.**
2. This drawing has been produced for sole use on this project and is not intended for use by any other person or for any other purpose.

KEY PLAN

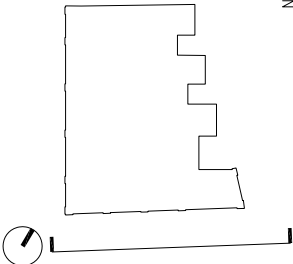

NOTES

Amendment Key:

- A - Mullion Removed  
B - Mullion Added  
C - Window reduced in size  
D - Window increased in size  
E - Position adjusted

General Amendments:

Opening sections shown/amended to majority of windows

Position/width of windows on top floor amended slightly to tie in with zinc standing seam detailing

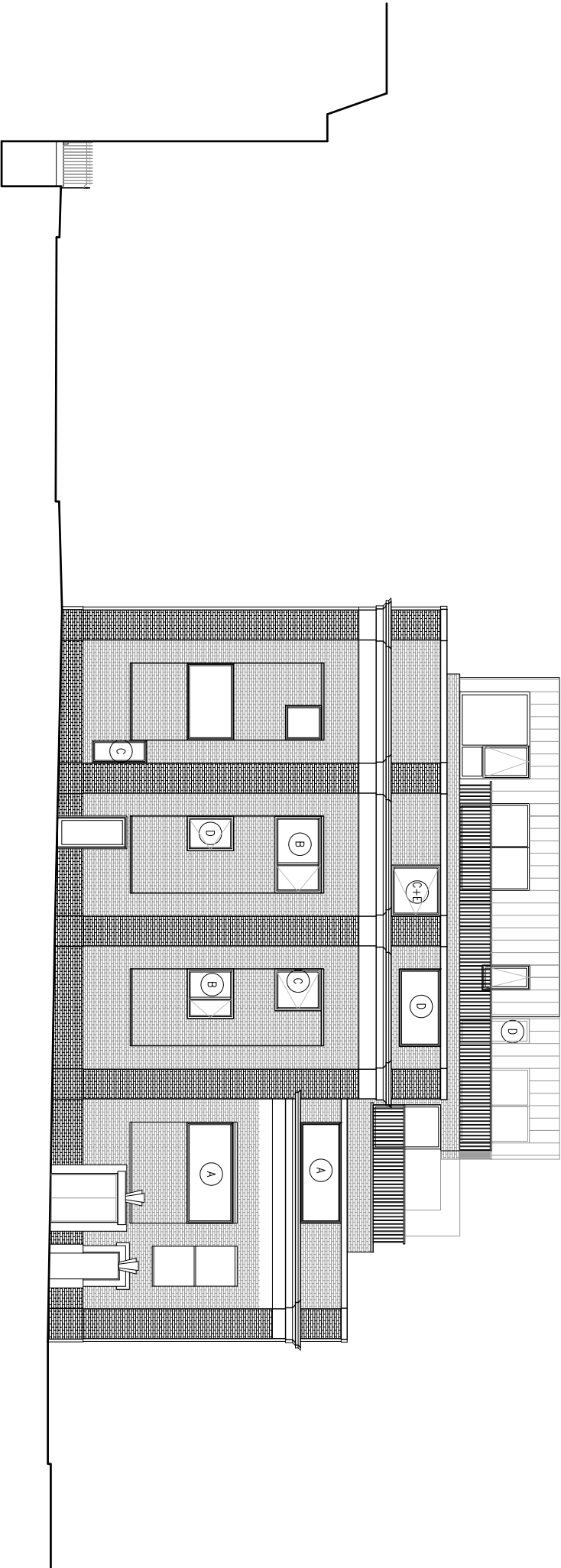

01 South Elevation Proposed

261 / 1:200



NMA01728-15	ISSUED FOR PLANNING	AS	MB
rev	date	description	

fiftyfour

Studio 54 Architecture  
54 Rivington Street London EC22 4JQN  
T: 020 7729 7818 E: info@studio54architecture.co.uk

job title 140 - 152 Athington Road, Camden

drawing title Proposed South Elevation

drawn by AS job no 12-23

date 14/08/15 scale 1:200@A3

drawing no 1223-261 revision NMA00