

NOTES

1. This drawing is not to be scaled. Use figured dimensions only. Detailed site survey to be carried out to establish tolerances. Figured dimensions are in mm. All dimensions shall be verified on site before proceeding with the work. The architect shall be notified of any discrepancies.
2. This drawing has been produced for sole use on this project and is not intended for use by any other person or for any other purpose.

NOTES

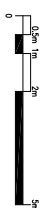
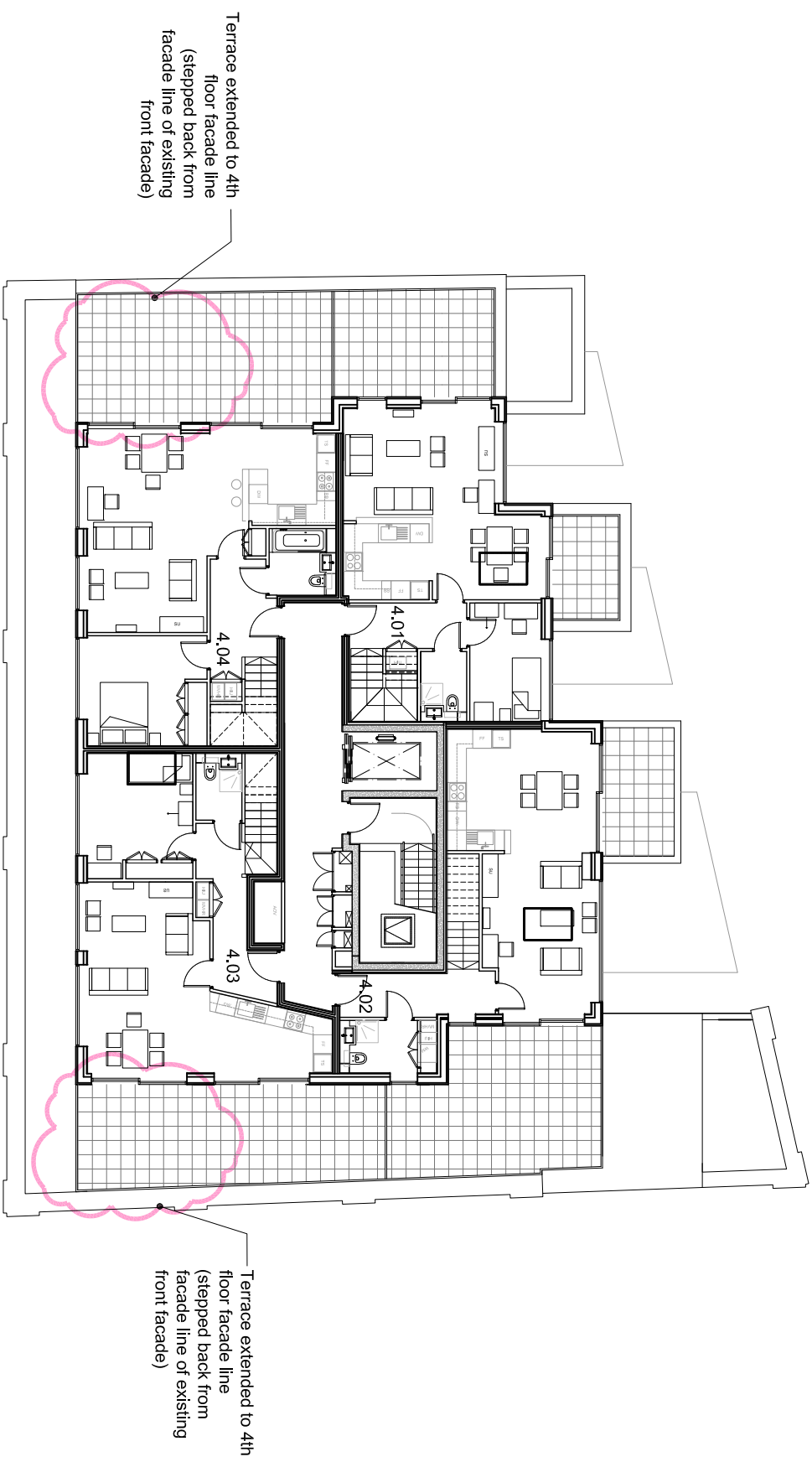

no	date	description	AS	MB
MMA025.11.15		ISSUED FOR PLANNING		
MMA027.08.15		ISSUED FOR PLANNING		
			AS	MB

fiftyfour

Studio 54 Architecture
54 Rivington Street London EC2Z 4JGN
T: 020 7729 7818 E: info@studio54architecture.co.uk

job title: 140 - 152 Ailington Road, Camden

drawing title: Fourth Floor - Proposed

drawn by: AS job no: 12-23

date: 14/08/15 scale: 1:200@A3

drawing no: 1223-165 revision: MMA00

© 2011 Studio 54 Architecture. All rights reserved



NOTES

1. This drawing is not to be scaled. Use figured dimensions only. Detailed site survey to be carried out to establish tolerances. Figured dimensions are in mm. All dimensions shall be verified on site before proceeding with the work. The architect shall be notified of any discrepancies.
2. This drawing has been produced for sole use on this project and is not intended for use by any other person or for any other purpose.

KEY PLAN

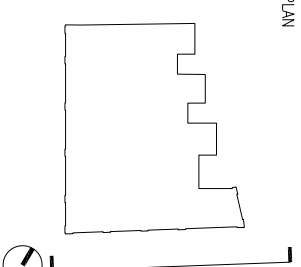

NOTES

Currently being considered in NMA
(PP-04651847)



01 South Elevation Proposed
261 / 1:200

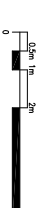

no	date	description	AS	MB
MMA023	11.15	ISSUED FOR PERMITS	AS	MB
MMA0102	11.15	ISSUED FOR PERMITS	AS	MB
MMA017	08.15	ISSUED FOR PERMITS	AS	MB

fiftyfour

Studio 54 Architecture
54 Fitzling Street London EC2 4JGN
T: 020 729 7918 E: info@studio54architecture.co.uk

job title 140 - 152 Atlington Road, Camden

drawing title Proposed South Elevation

drawn by AS job no 12-23

date 14/08/15 scale 1:200@A3

drawing no 1223-261 revision MMA00

NOTES

1. This drawing is not to be scaled. Use figured dimensions only. Detailed site survey to be carried out to establish tolerances. Figured dimensions are in mm. All dimensions shall be verified on site before proceeding with the work. The architect shall be notified of any discrepancies.
2. This drawing has been produced for sale use on this project and is not intended for use by any other person or for any other purpose.

KEY PLAN

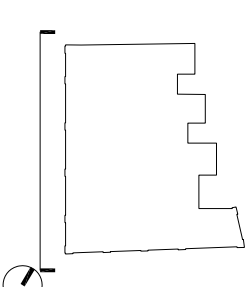

NOTES

Currently being considered in NMA
(PP-04651847)



01 West Elevation Proposed
260 / 1:200

0	0.5m	1m	2m	5m
MAR/02/15	1:15	ISSUED FOR PLANNING	AS	MB
MAR/23/15	1:15	ISSUED FOR PLANNING	AS	MB
MAR/02/15	1:15	ISSUED FOR PLANNING	AS	MB
MAR/07/15	1:15	ISSUED FOR PLANNING	AS	MB
MAR/07/15	1:15	ISSUED FOR PLANNING	AS	MB
rev	date	description	AS	MB

fiftyfour

Studio 54 Architecture
54 Rutington Street London EC22 8JGN

T: 020 729 7918 E: info@studio54architecture.co.uk

job title 140 - 152 Ailington Road, Camden

drawing title Proposed West Elevation

drawn by AS job no 12-23

date 14/08/15 scale 1:200@A3

drawing no 1223-260 revision MMA00

© 2011 Studio 54 Architecture. All rights reserved