

Whitfield Street

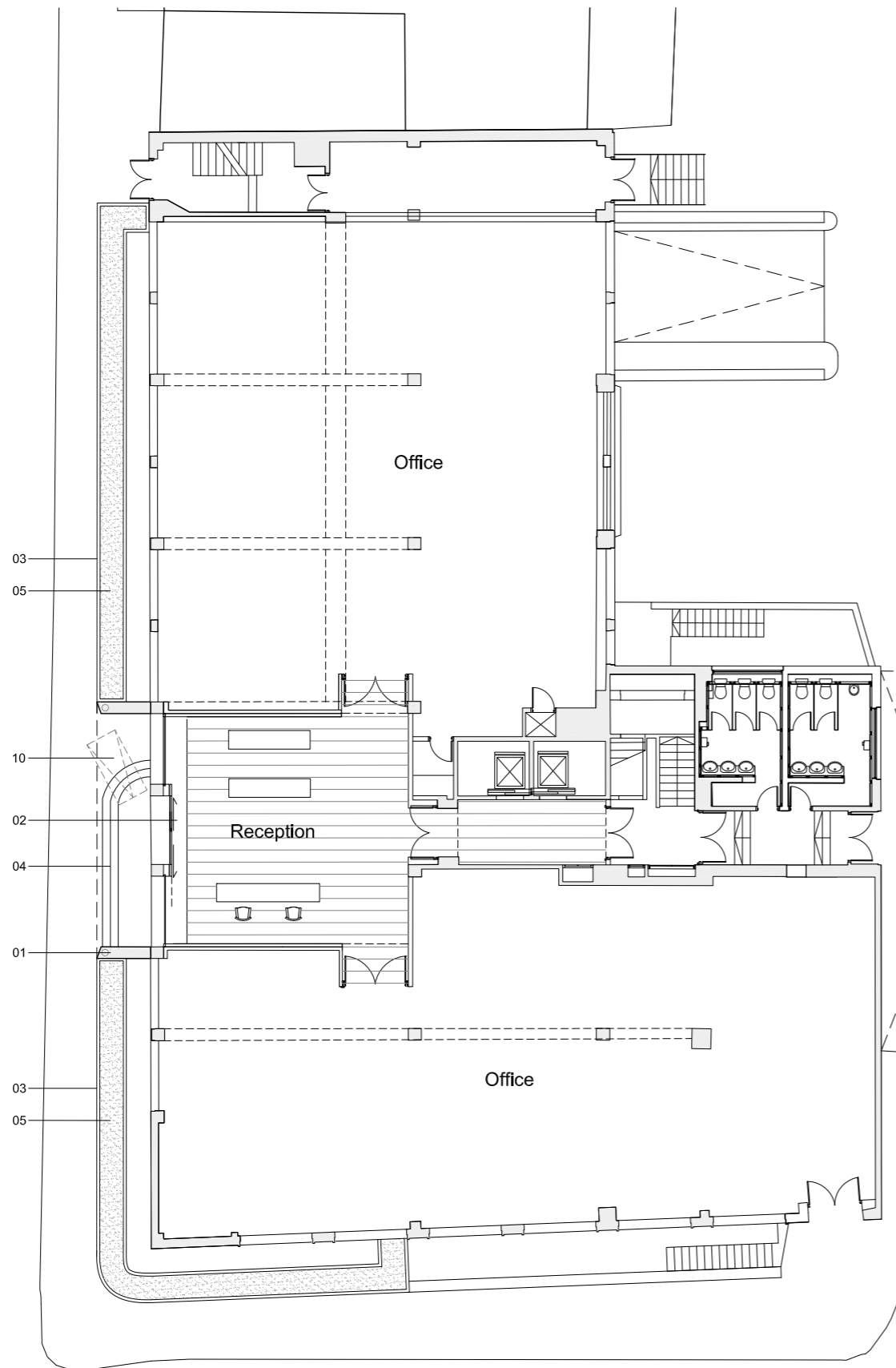

Howland Street

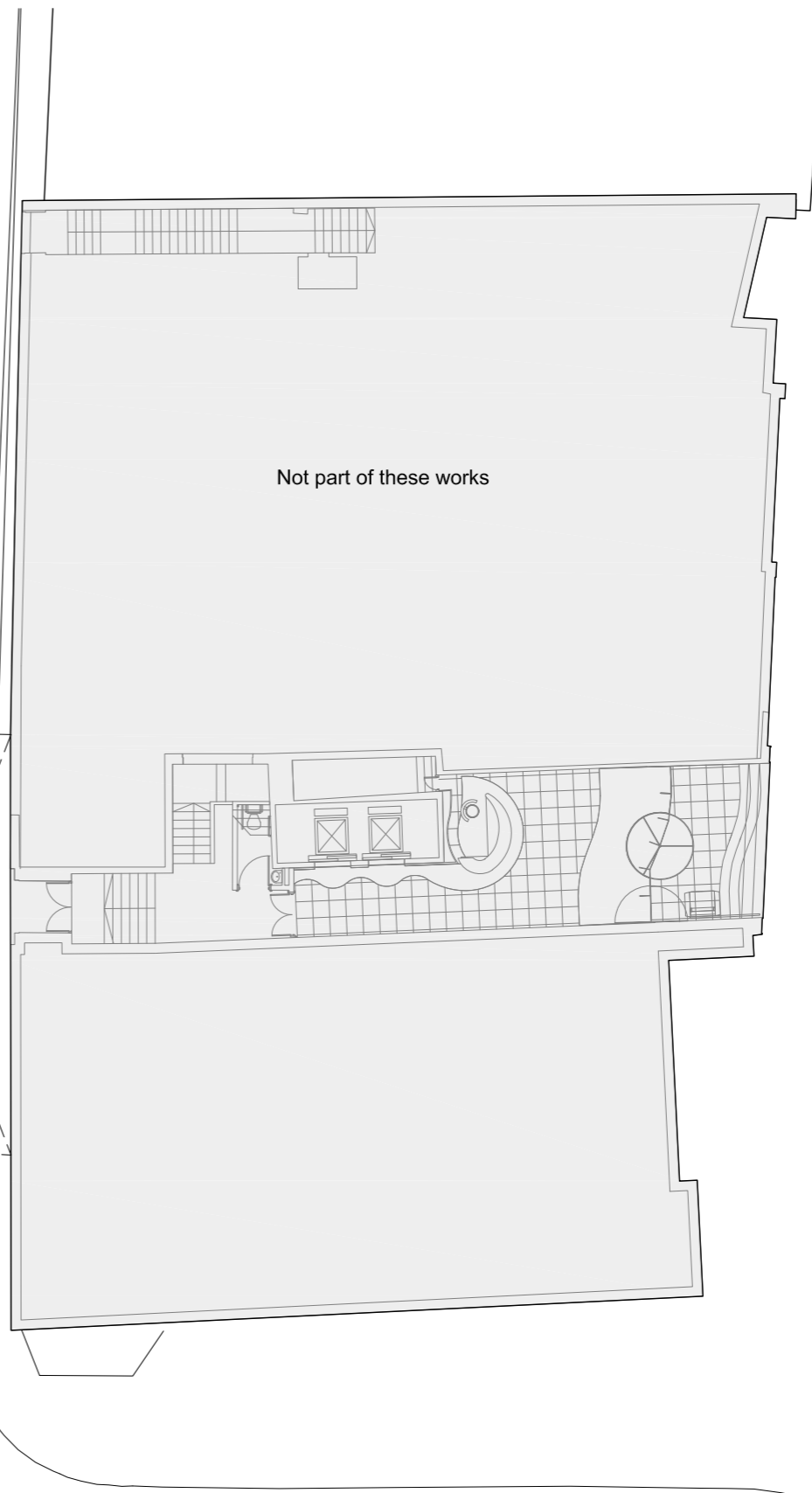

Tottenham Court Road

Key

- 01 New black steel clad entrance portal
- 02 New sliding glazed entrance doors
- 03 Existing brickwork plinth painted dark grey
- 04 New entrance steps
- 05 New continuous planter along existing plinth
- 06 Existing handrail removed
- 07 Existing vents painted
- 08 New signage painted onto brickwork
- 09 Existing brickwork cleaned and re-pointed
- 10 Temporary wheelchair access ramp
- 11 Painted metal balustrade
- 12 Reduced sill level and new door to match existing to provide new access to terrace
- 13 New metal planter with painted metal balustrade
- 14 Composit timber decking
- 15 Existing roof terrace with new floor finish
- 16 Timber screening
- 17 Dry Riser

date	rev	revisions

notes

DMFK Architects Ltd take no responsibility for dimensions obtained by scaling from this drawing. If no dimension is shown the recipient must ascertain the dimension specifically from the architect or by site measurement and may not rely on the drawing. Supply of the drawing in digital form is solely for convenience and no reliance may be placed on any data in digital form. All data must be checked against hard copy. This drawing is issued for design intent only and should not be used for construction unless stated.

copyright

This drawing is the property of dMFK Architects Ltd. No disclosure or copy of it may be made without the written permission of dMFK Architects Ltd.



DE METZ FORBES KNIGHT ARCHITECTS

the old library 119 cholmley gardens london nw6 1aa t 020 7435 1144 f 020 7435 0884 mail info@dmfk.co.uk

project	drawing title			
Whitfield Street	PROPOSED Ground Floor Plan			
client	scale at A1	scale at A3	drawn	date
-	1:100	1:200	TPLS	JULY 15
project no.	drawing no.	revision		
2019	A100			

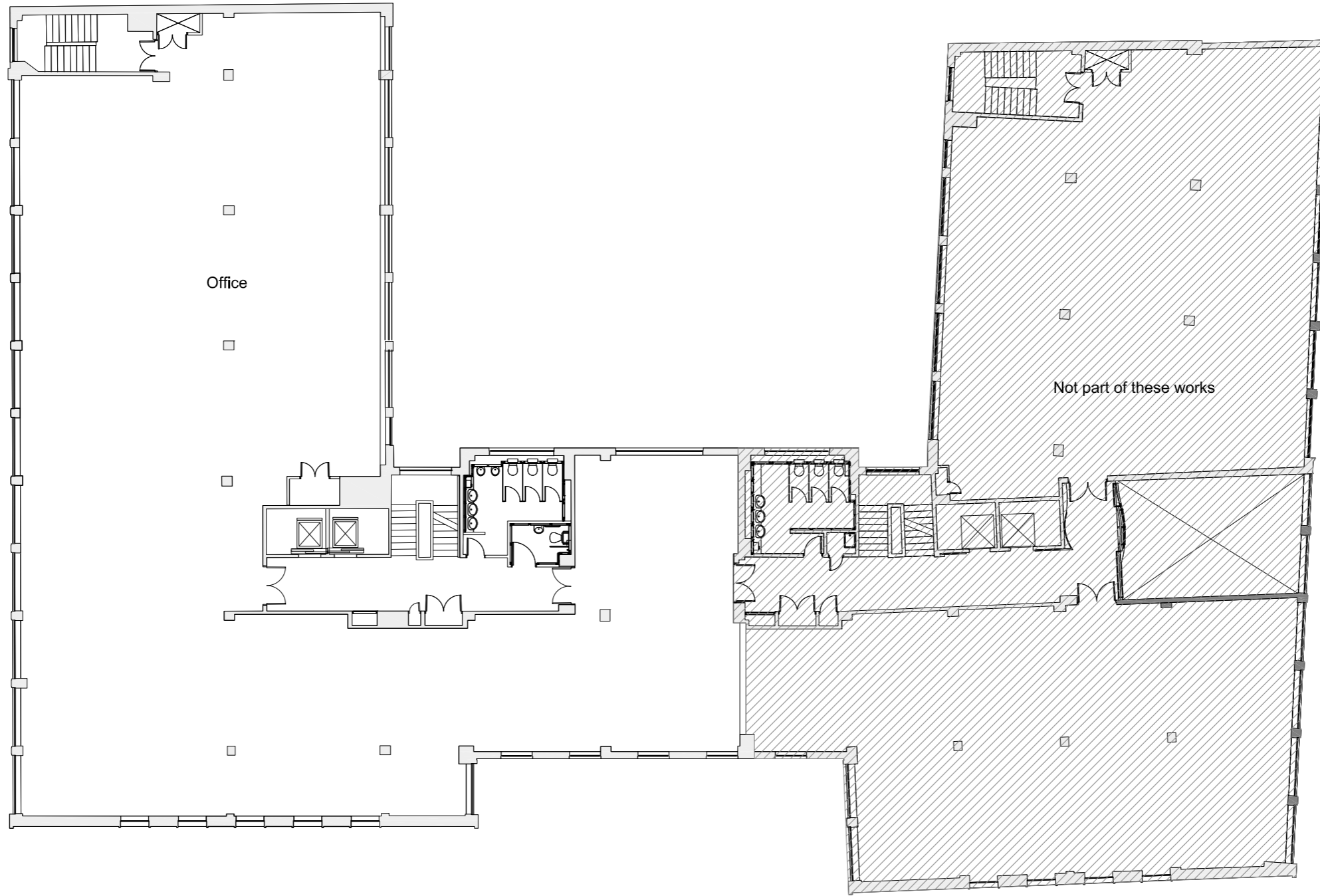

- Key
- 01 New black steel clad entrance portal
 - 02 New sliding glazed entrance doors
 - 03 Existing brickwork plinth painted dark grey
 - 04 New entrance steps
 - 05 New continuous planter along existing plinth
 - 06 Existing handrail removed
 - 07 Existing vents painted
 - 08 New signage painted onto brickwork
 - 09 Existing brickwork cleaned and re-pointed
 - 10 Temporary wheelchair access ramp
 - 11 Painted metal balustrade
 - 12 Reduced cill level and new door to match existing to provide new access to terrace
 - 13 New metal planter with painted metal balustrade
 - 14 Composit timber decking
 - 15 Existing roof terrace with new floor finish
 - 16 Timber screening
 - 17 Dry Riser

date rev revisions

notes

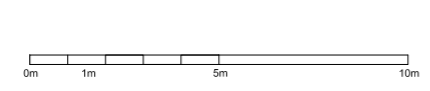

DMFK Architects Ltd take no responsibility for dimensions obtained by scaling from this drawing. If no dimension is shown the recipient must ascertain the dimension specifically from the architect or by site measurement and may not rely on the drawing. Supply of the drawing in digital form is solely for convenience and no reliance may be placed on any data in digital form. All data must be checked against hard copy. This drawing is issued for design intent only and should not be used for construction unless stated.

copyright
This drawing is the property of dMFK Architects Ltd. No disclosure or copy of it may be made without the written permission of dMFK Architects Ltd.



DE METZ FORBES KNIGHT ARCHITECTS

the old library 119 cholmley gardens london nw6 1aa t 020 7435 1144 f 020 7435 0884 mail info@dmfk.co.uk

project	Whitfield Street		drawing title	PROPOSED First Floor	
client	scale at A1	scale at A3	drawn	date	
-	1:100	1:200	TPLS	JULY 15	
	project no.	drawing no.	revision		
	2019	A101			

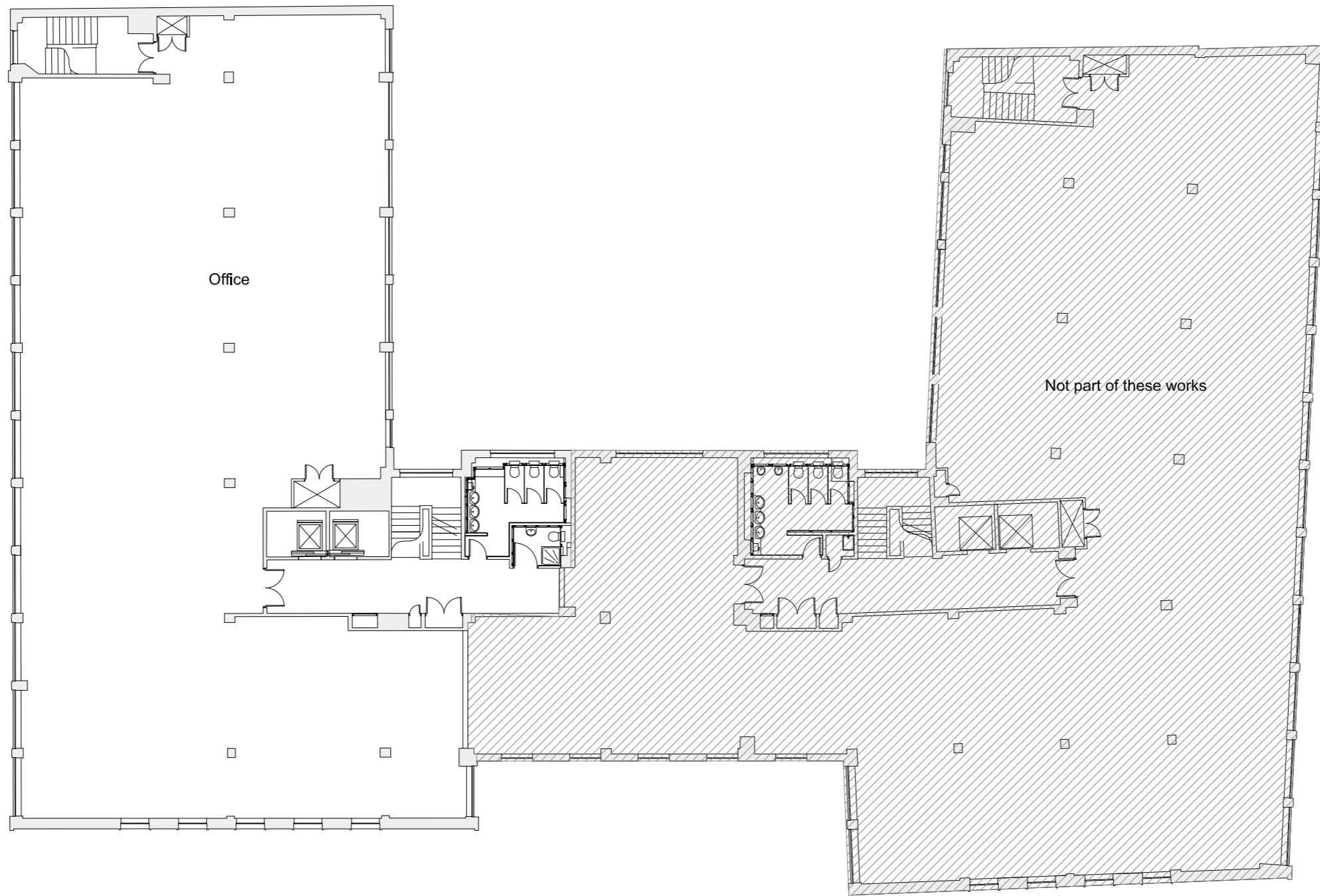

Key

- 01 New black steel clad entrance portal
- 02 New sliding glazed entrance doors
- 03 Existing brickwork plinth painted dark grey
- 04 New entrance steps
- 05 New continuous planter along existing plinth
- 06 Existing handrail removed
- 07 Existing vents painted
- 08 New signage painted onto brickwork
- 09 Existing brickwork cleaned and re-pointed
- 10 Temporary wheelchair access ramp
- 11 Painted metal balustrade
- 12 Reduced cill level and new door to match existing to provide new access to terrace
- 13 New metal planter with painted metal balustrade
- 14 Composite timber decking
- 15 Existing roof terrace with new floor finish
- 16 Timber screening
- 17 Dry Riser

date rev revisions

notes

DMFK Architects Ltd take no responsibility for dimensions obtained by scaling from this drawing. If no dimension is shown the recipient must ascertain the dimension specifically from the architect or by site measurement and may not rely on the drawing. Supply of the drawing in digital form is solely for convenience and no reliance may be placed on any data in digital form. All data must be checked against hard copy. This drawing is issued for design intent only and should not be used for construction unless stated.

copyright
This drawing is the property of dMFK Architects Ltd. No disclosure or copy of it may be made without the written permission of dMFK Architects Ltd.

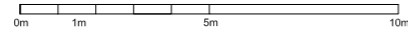

DE METZ FORBES KNIGHT ARCHITECTS

the old library 119 cholmley gardens london nw6 1aa t 020 7435 1144 f 020 7435 0884 mail info@dmfk.co.uk

project drawing title

Whitfield Street PROPOSED
Second Floor

client scale at A1 scale at A3 drawn date

- 1:100 1:200 TPLS JULY 15

project no. drawing no. revision

2019 A102

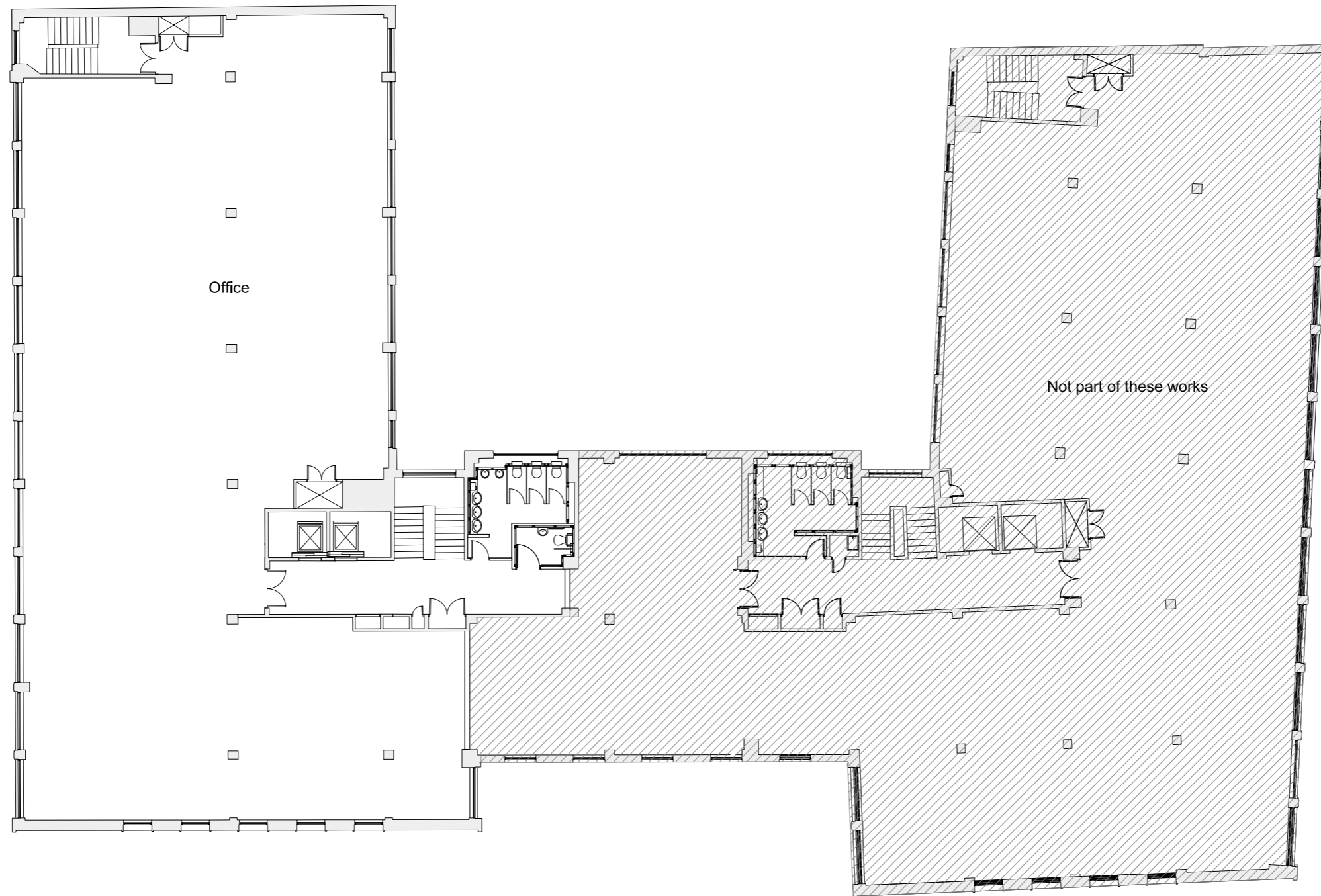

- Key
- 01 New black steel clad entrance portal
 - 02 New sliding glazed entrance doors
 - 03 Existing brickwork plinth painted dark grey
 - 04 New entrance steps
 - 05 New continuous planter along existing plinth
 - 06 Existing handrail removed
 - 07 Existing vents painted
 - 08 New signage painted onto brickwork
 - 09 Existing brickwork cleaned and re-pointed
 - 10 Temporary wheelchair access ramp
 - 11 Painted metal balustrade
 - 12 Reduced cill level and new door to match existing to provide new access to terrace
 - 13 New metal planter with painted metal balustrade
 - 14 Composit timber decking
 - 15 Existing roof terrace with new floor finish
 - 16 Timber screening
 - 17 Dry Riser

date rev revisions

notes

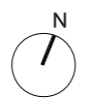

DMFK Architects Ltd take no responsibility for dimensions obtained by scaling from this drawing. If no dimension is shown the recipient must ascertain the dimension specifically from the architect or by site measurement and may not rely on the drawing. Supply of the drawing in digital form is solely for convenience and no reliance may be placed on any data in digital form. All data must be checked against hard copy. This drawing is issued for design intent only and should not be used for construction unless stated.

copyright
This drawing is the property of dMFK Architects Ltd. No disclosure or copy of it may be made without the written permission of dMFK Architects Ltd.



DE METZ FORBES KNIGHT ARCHITECTS

the old library 119 cholmley gardens london nw6 1aa t 020 7435 1144 f 020 7435 0884 mail info@dmfk.co.uk

project	drawing title			
Whitfield Street	PROPOSED Third Floor			
client	scale at A1	scale at A3	drawn	date
-	1:100	1:200	TPLS	JULY 15
	project no.	drawing no.	revision	
	2019	A103		

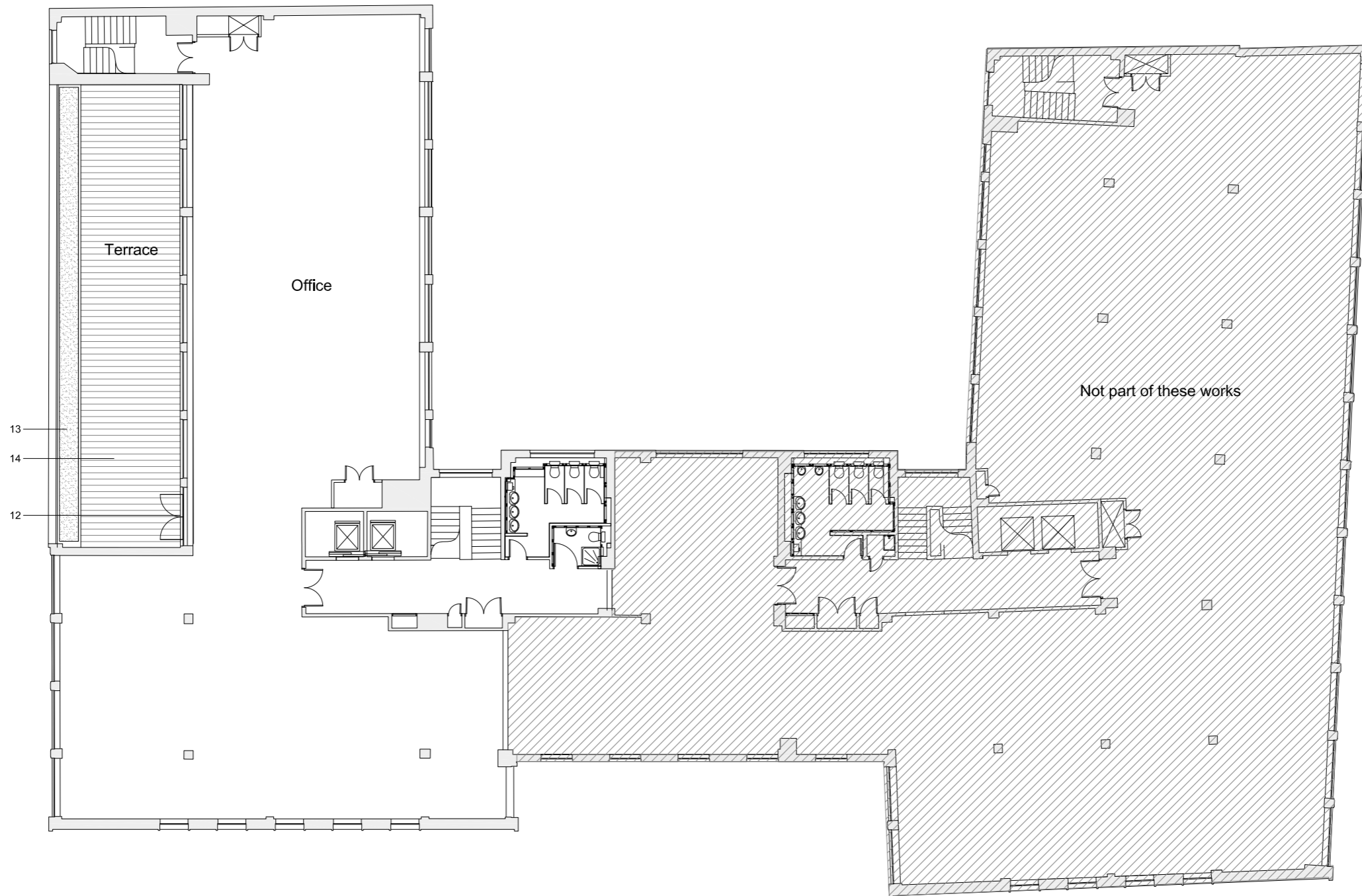

Key

- 01 New black steel clad entrance portal
- 02 New sliding glazed entrance doors
- 03 Existing brickwork plinth painted dark grey
- 04 New entrance steps
- 05 New continuous planter along existing plinth
- 06 Existing handrail removed
- 07 Existing vents painted
- 08 New signage painted onto brickwork
- 09 Existing brickwork cleaned and re-pointed
- 10 Temporary wheelchair access ramp
- 11 Painted metal balustrade
- 12 Reduced cill level and new door to match existing to provide new access to terrace
- 13 New metal planter with painted metal balustrade
- 14 Composit timber decking
- 15 Existing roof terrace with new floor finish
- 16 Timber screening
- 17 Dry Riser

date rev revisions

notes

DMFK Architects Ltd take no responsibility for dimensions obtained by scaling from this drawing. If no dimension is shown the recipient must ascertain the dimension specifically from the architect or by site measurement and may not rely on the drawing. Supply of the drawing in digital form is solely for convenience and no reliance may be placed on any data in digital form. All data must be checked against hard copy. This drawing is issued for design intent only and should not be used for construction unless stated.

copyright
This drawing is the property of dMFK Architects Ltd. No disclosure or copy of it may be made without the written permission of dMFK Architects Ltd.

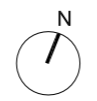
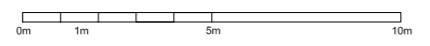

DE METZ FORBES KNIGHT ARCHITECTS

the old library 119 cholmley gardens london nw6 1aa t 020 7435 1144 f 020 7435 0884 mail info@dmfk.co.uk

project	drawing title			
Whitfield Street	PROPOSED Fourth Floor			
client	scale at A1	scale at A3	drawn	date
-	1:100	1:200	TPLS	JULY 15
	project no.	drawing no.	revision	
	2019	A104		

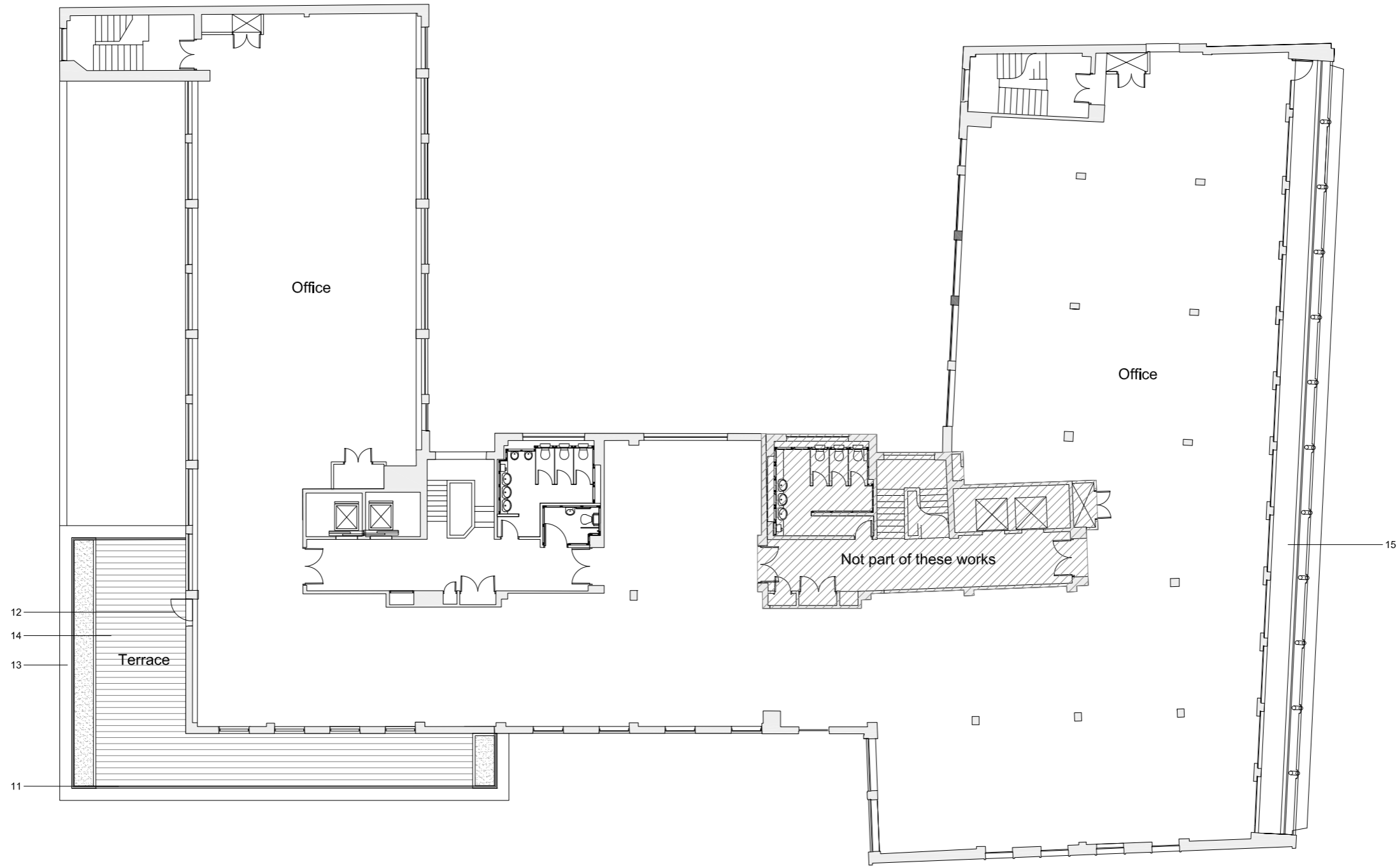

Key

- 01 New black steel clad entrance portal
- 02 New sliding glazed entrance doors
- 03 Existing brickwork plinth painted dark grey
- 04 New entrance steps
- 05 New continuous planter along existing plinth
- 06 Existing handrail removed
- 07 Existing vents painted
- 08 New signage painted onto brickwork
- 09 Existing brickwork cleaned and re-pointed
- 10 Temporary wheelchair access ramp
- 11 Painted metal balustrade
- 12 Reduced cill level and new door to match existing to provide new access to terrace
- 13 New metal planter with painted metal balustrade
- 14 Composit timber decking
- 15 Existing roof terrace with new floor finish
- 16 Timber screening
- 17 Dry Riser

date rev revisions

notes

DMFK Architects Ltd take no responsibility for dimensions obtained by scaling from this drawing. If no dimension is shown the recipient must ascertain the dimension specifically from the architect or by site measurement and may not rely on the drawing. Supply of the drawing in digital form is solely for convenience and no reliance may be placed on any data in digital form. All data must be checked against hard copy. This drawing is issued for design intent only and should not be used for construction unless stated.

copyright
This drawing is the property of dMFK Architects Ltd. No disclosure or copy of it may be made without the written permission of dMFK Architects Ltd.



DE METZ FORBES KNIGHT ARCHITECTS

the old library 119 cholmley gardens london nw6 1aa t 020 7435 1144 f 020 7435 0884 mail info@dmfk.co.uk

project	drawing title			
Whitfield Street	PROPOSED Fifth Floor			
client	scale at A1	scale at A3	drawn	date
-	1:100	1:200	TPLS	JULY 15
project no.	drawing no.	revision		
2019	A105			

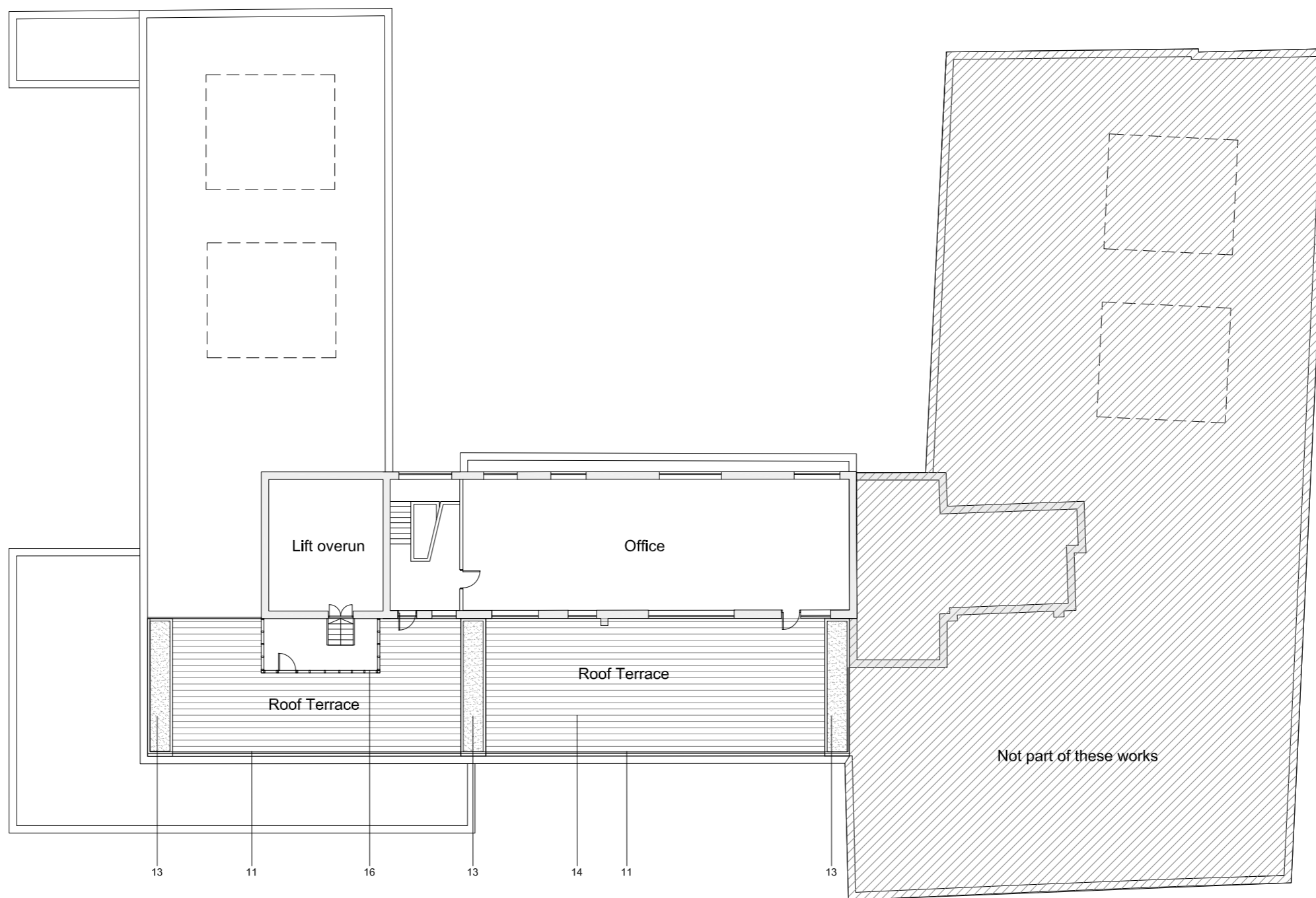

Key

- 01 New black steel clad entrance portal
- 02 New sliding glazed entrance doors
- 03 Existing brickwork plinth painted dark grey
- 04 New entrance steps
- 05 New continuous planter along existing plinth
- 06 Existing handrail removed
- 07 Existing vents painted
- 08 New signage painted onto brickwork
- 09 Existing brickwork cleaned and re-pointed
- 10 Temporary wheelchair access ramp
- 11 Painted metal balustrade
- 12 Reduced cill level and new door to match existing to provide new access to terrace
- 13 New metal planter with painted metal balustrade
- 14 Composit timber decking
- 15 Existing roof terrace with new floor finish
- 16 Timber screening
- 17 Dry Riser

date rev revisions

notes

DMFK Architects Ltd take no responsibility for dimensions obtained by scaling from this drawing. If no dimension is shown the recipient must ascertain the dimension specifically from the architect or by site measurement and may not rely on the drawing. Supply of the drawing in digital form is solely for convenience and no reliance may be placed on any data in digital form. All data must be checked against hard copy. This drawing is issued for design intent only and should not be used for construction unless stated.

copyright
This drawing is the property of dMFK Architects Ltd. No disclosure or copy of it may be made without the written permission of dMFK Architects Ltd.



DE METZ FORBES KNIGHT ARCHITECTS

the old library 119 cholmley gardens london nw6 1aa t 020 7435 1144 f 020 7435 0884 mail info@dmfk.co.uk

project drawing title

Whitfield Street PROPOSED Sixth Floor

client scale at A1 scale at A3 drawn date

- 1:100 1:200 TPLS JULY 15

project no. drawing no. revision

2019 A106

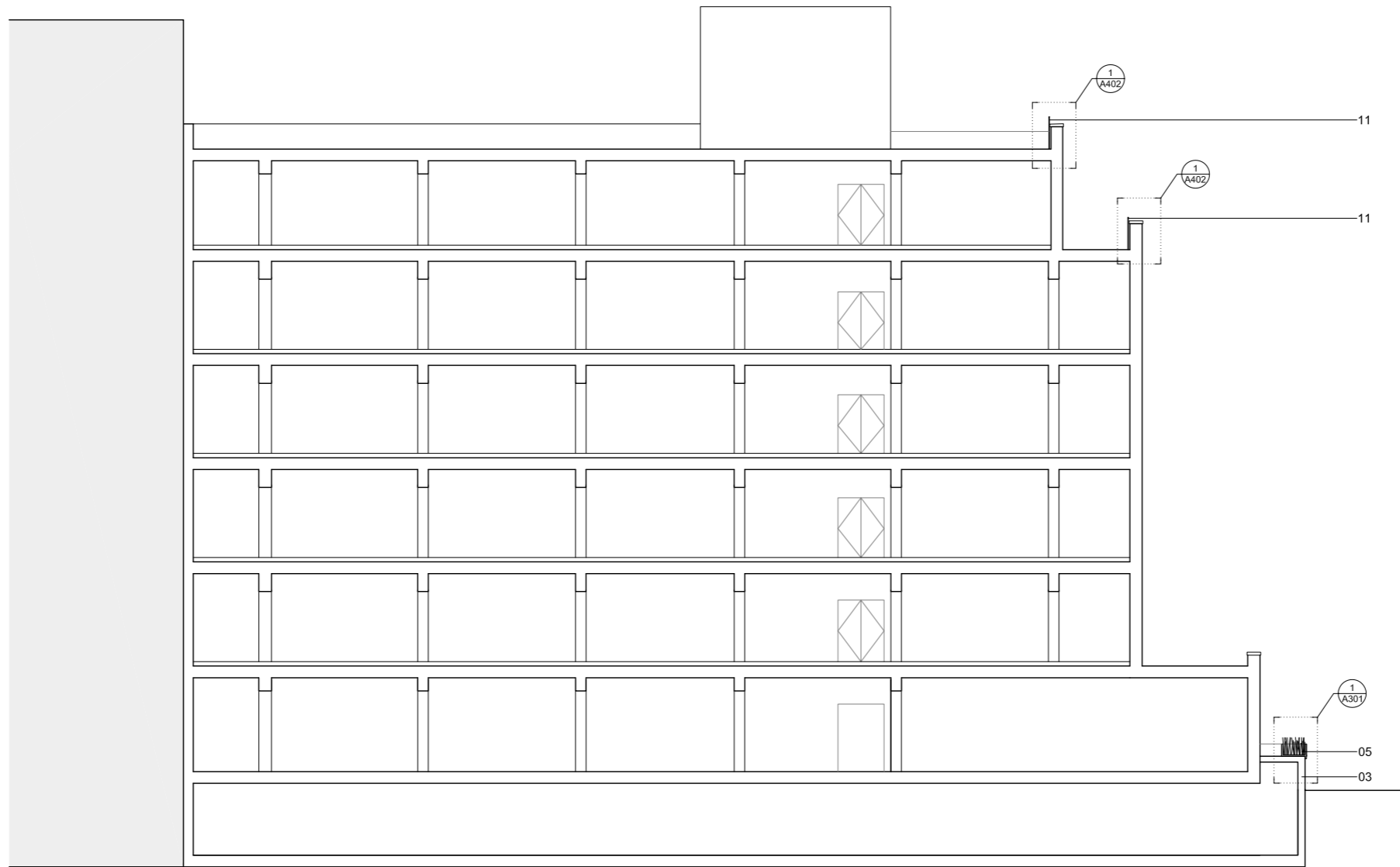

Key

- 01 New black steel clad entrance portal
- 02 New sliding glazed entrance doors
- 03 Existing brickwork plinth painted dark grey
- 04 New entrance steps
- 05 New continuous planter along existing plinth
- 06 Existing handrail removed
- 07 Existing vents painted
- 08 New signage painted onto brickwork
- 09 Existing brickwork cleaned and re-pointed
- 10 Temporary wheelchair access ramp
- 11 Painted metal balustrade
- 12 Reduced sill level and new door to match existing to provide new access to terrace
- 13 New metal planter with painted metal balustrade
- 14 Composit timber decking
- 15 Existing roof terrace with new floor finish
- 16 Timber screening
- 17 Dry Riser

date rev revisions

key plan

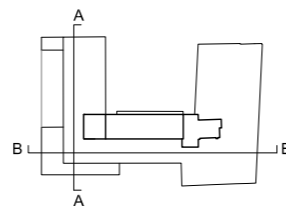
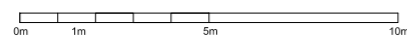

notes

DMFK Architects Ltd take no responsibility for dimensions obtained by scaling from this drawing. If no dimension is shown the recipient must ascertain the dimension specifically from the architect or by site measurement and may not rely on the drawing. Supply of the drawing in digital form is solely for convenience and no reliance may be placed on any data in digital form. All data must be checked against hard copy. This drawing is issued for design intent only and should not be used for construction unless stated.

copyright
This drawing is the property of dMFK Architects Ltd. No disclosure or copy of it may be made without the written permission of dMFK Architects Ltd.



DE METZ FORBES KNIGHT ARCHITECTS

the old library 119 cholmley gardens london nw6 1aa t 020 7435 1144 f 020 7435 0884 mail info@dmfk.co.uk

project	drawing title			
Whitfield Street	Proposed Drawings Section AA			
client	scale at A1	scale at A3	drawn	date
-	1:100	1:200	AM	JUNE 15
project no.	drawing no.	revision		
2019	A200			

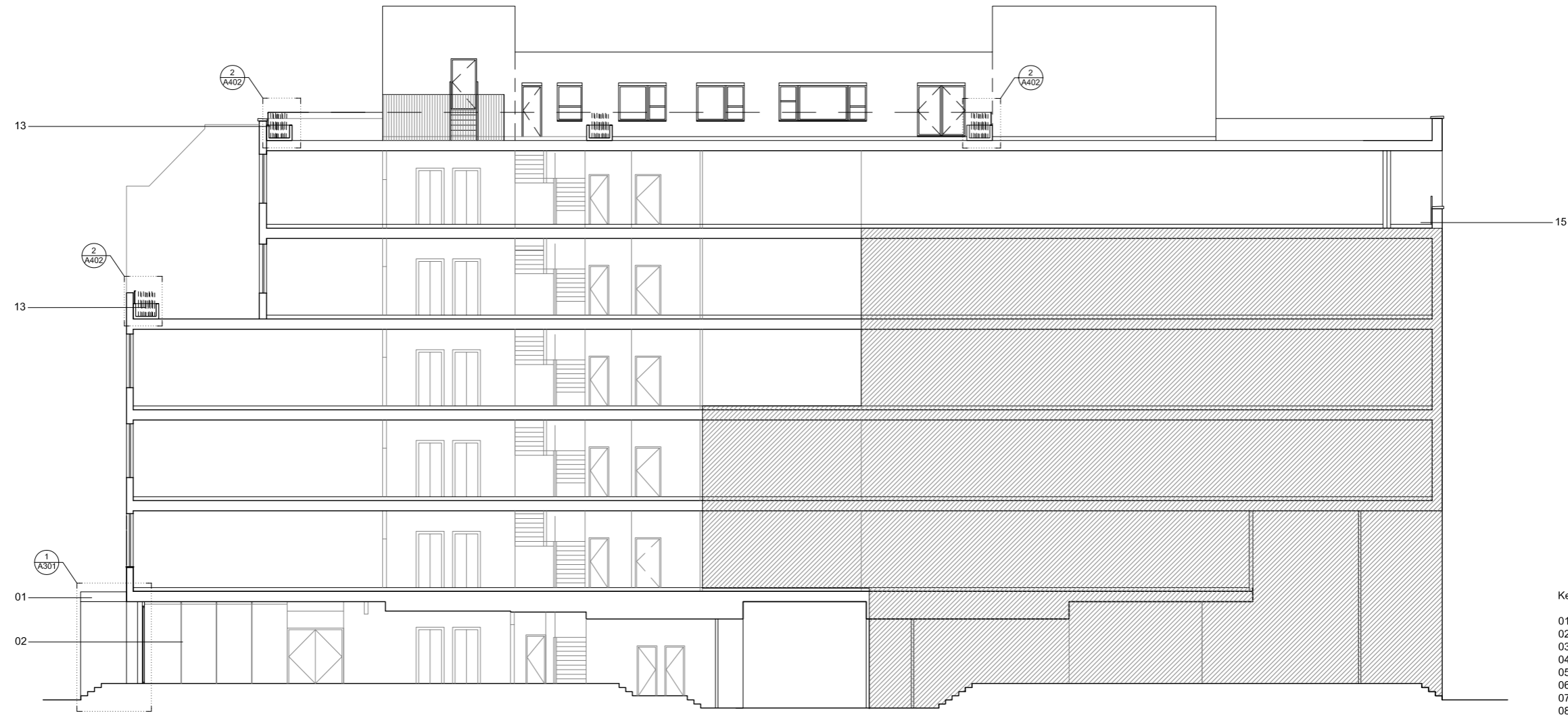

- Key
- 01 New black steel clad entrance portal
 - 02 New sliding glazed entrance doors
 - 03 Existing brickwork plinth painted dark grey
 - 04 New entrance steps
 - 05 New continuous planter along existing plinth
 - 06 Existing handrail removed
 - 07 Existing vents painted
 - 08 New signage painted onto brickwork
 - 09 Existing brickwork cleaned and re-pointed
 - 10 Temporary wheelchair access ramp
 - 11 Painted metal balustrade
 - 12 Reduced cill level and new door to match existing to provide new access to terrace
 - 13 New metal planter with painted metal balustrade
 - 14 Composit timber decking
 - 15 Existing roof terrace with new floor finish
 - 16 Timber screening
 - 17 Dry Riser

date rev revisions

key plan

notes

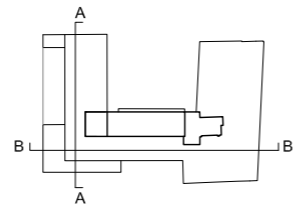
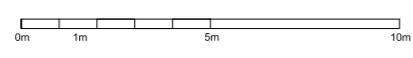

DMFK Architects Ltd take no responsibility for dimensions obtained by scaling from this drawing. If no dimension is shown the recipient must ascertain the dimension specifically from the architect or by site measurement and may not rely on the drawing. Supply of the drawing in digital form is solely for convenience and no reliance may be placed on any data in digital form. All data must be checked against hard copy. This drawing is issued for design intent only and should not be used for construction unless stated.

copyright
This drawing is the property of dMFK Architects Ltd. No disclosure or copy of it may be made without the written permission of dMFK Architects Ltd.



DE METZ FORBES KNIGHT ARCHITECTS

the old library 119 cholmley gardens london nw6 1aa t 020 7435 1144 f 020 7435 0884 mail info@dmfk.co.uk

project **Whitfield Street** drawing title **Proposed Drawings Section AA**

client	scale at A1	scale at A3	drawn	date
-	1:100	1:200	AM	SEP 15
	project no.	drawing no.	revision	
		A210		



Key

- 01 New black steel clad entrance portal
- 02 New sliding glazed entrance doors
- 03 Existing brickwork plinth painted dark grey
- 04 New entrance steps
- 05 New continuous planter along existing plinth
- 06 Existing handrail removed
- 07 Existing vents painted
- 08 New signage painted onto brickwork
- 09 Existing brickwork cleaned and re-pointed
- 10 Temporary wheelchair access ramp
- 11 Painted metal balustrade
- 12 Reduced cill level and new door to match existing to provide new access to terrace
- 13 New metal planter with painted metal balustrade
- 14 Composit timber decking
- 15 Existing roof terrace with new floor finish
- 16 Timber screening
- 17 Dry Riser

date rev revisions

notes

DMFK Architects Ltd take no responsibility for dimensions obtained by scaling from this drawing. If no dimension is shown the recipient must ascertain the dimension specifically from the architect or by site measurement and may not rely on the drawing. Supply of the drawing in digital form is solely for convenience and no reliance may be placed on any data in digital form. All data must be checked against hard copy. This drawing is issued for design intent only and should not be used for construction unless stated.

copyright
This drawing is the property of dMFK Architects Ltd. No disclosure or copy of it may be made without the written permission of dMFK Architects Ltd.



DE METZ FORBES KNIGHT ARCHITECTS

the old library 119 cholmley gardens london nw6 1aa t 020 7435 1144 f 020 7435 0884 mail info@dmfk.co.uk

project Whitfield Street drawing title

client - scale at A1 1:100 scale at A3 1:200 drawn AM date AUG 15

project no. drawing no. revision

proposed Drawings Front Elevation



date rev revisions

notes

DMFK Architects Ltd take no responsibility for dimensions obtained by scaling from this drawing. If no dimension is shown the recipient must ascertain the dimension specifically from the architect or by site measurement and may not rely on the drawing. Supply of the drawing in digital form is solely for convenience and no reliance may be placed on any data in digital form. All data must be checked against hard copy. This drawing is issued for design intent only and should not be used for construction unless stated.

copyright
This drawing is the property of dMFK Architects Ltd. No disclosure or copy of it may be made without the written permission of dMFK Architects Ltd.

Key

- 01 New brickwork for proposed steps
- 02 New stone flags
- 03 Black steel framed sliding door
- 04 Existing concrete column
- 05 SHS steel structure
- 06 New canopy
- 07 Existing ventilation vent painted black
- 08 Existing brickwork painted black
- 09 Black metal planter tray
- 10 Planting
- 11 Existing stone flags
- 12 Existing dry riser

dMFK

DE METZ FORBES KNIGHT ARCHITECTS

the old library 119 cholmley gardens london nw6 1aa t 020 7435 1144 f 020 7435 0884 mail info@dmfk.co.uk

client	scale at A1	scale at A3	drawn	date
-	1:25	1:50	AM	JUNE 15
	project no.	drawing no.	revision	
	2019	A301		

project Whitfield Street
drawing title Proposed Drawings Entrance portal

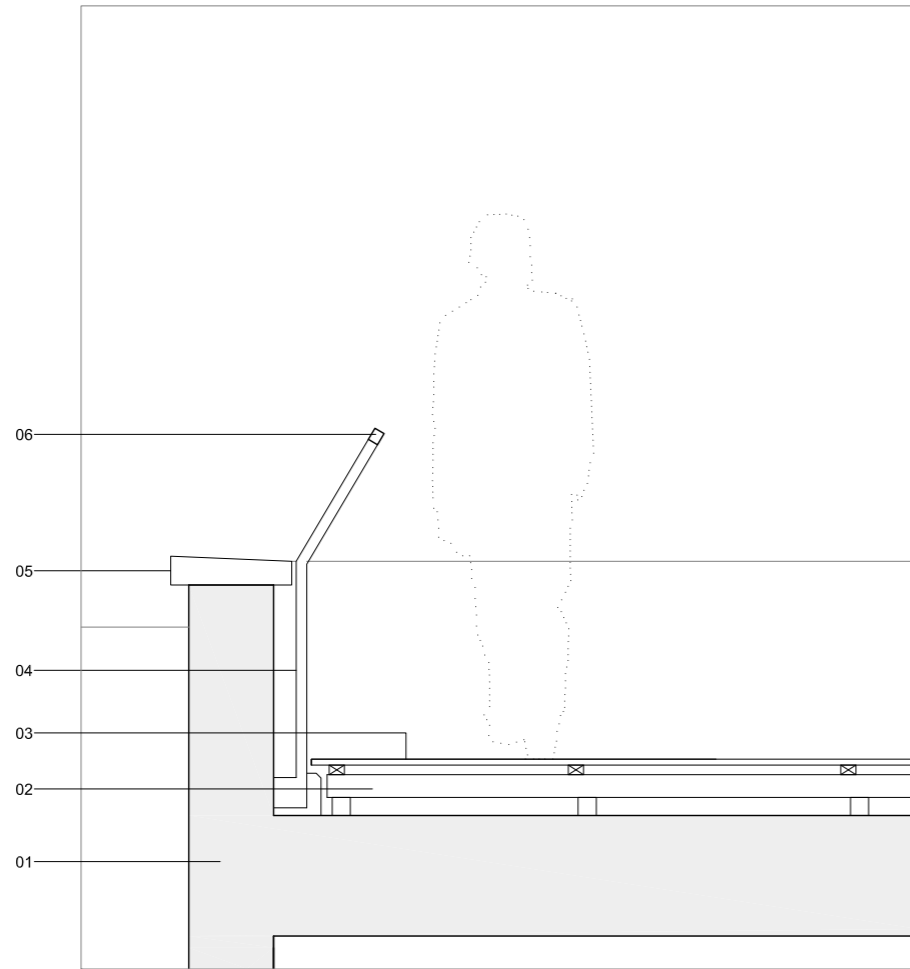

1. Proposed Timber Decking | Handrail Section

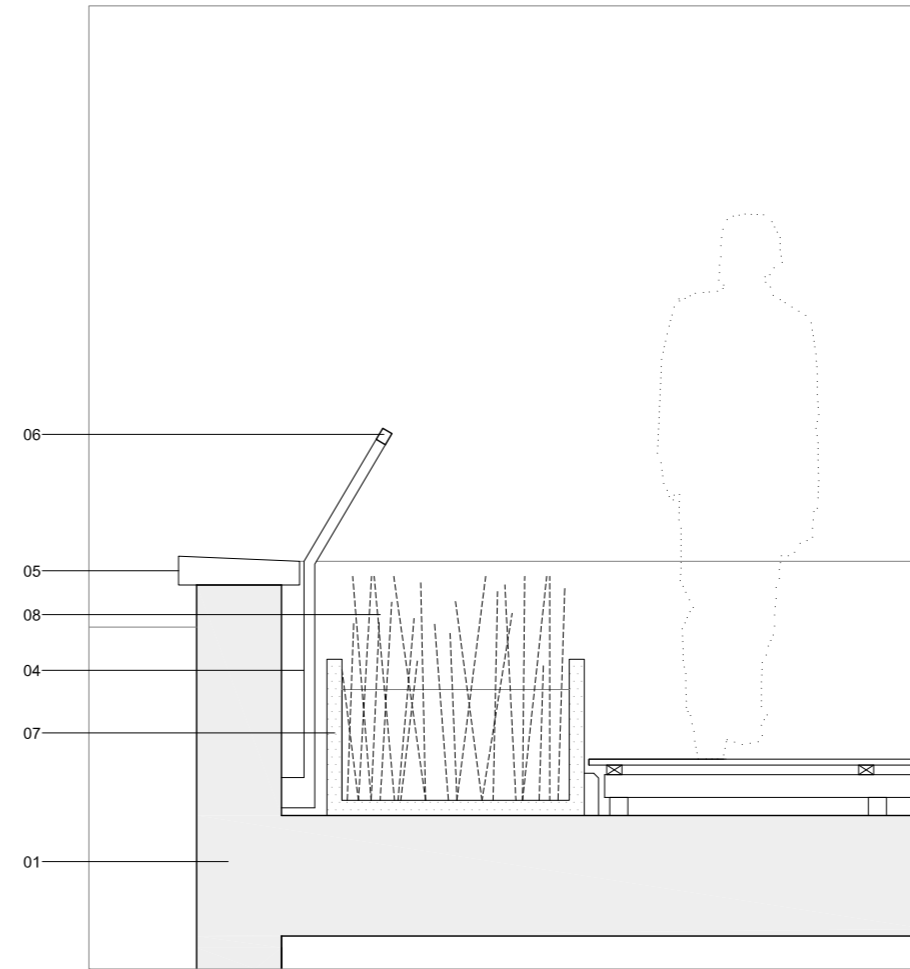

2. Proposed Timber Decking | Planter Section

Key

- 01 Existing structure
- 02 Treated timber deck support
- 03 Timber decking
- 04 Metal balustrade
- 05 Existing coping stone
- 06 Handrail
- 07 Metal planter box
- 08 Planting

date rev revisions

notes

DMFK Architects Ltd take no responsibility for dimensions obtained by scaling from this drawing. If no dimension is shown the recipient must ascertain the dimension specifically from the architect or by site measurement and may not rely on the drawing. Supply of the drawing in digital form is solely for convenience and no reliance may be placed on any data in digital form. All data must be checked against hard copy. This drawing is issued for design intent only and should not be used for construction unless stated.

copyright
This drawing is the property of dMFK Architects Ltd. No disclosure or copy of it may be made without the written permission of dMFK Architects Ltd.



DE METZ FORBES KNIGHT ARCHITECTS

the old library 119 cholmley gardens london nw6 1aa t 020 7435 1144 f 020 7435 0884 mail info@dmfk.co.uk

project	drawing title			
Whitfield Street	Proposed Drawings External Space Sections			
client	scale at A1	scale at A3	drawn	date
-	-	1:25	TPLS	SEPT 15
project no.	drawing no.	revision		
2019	A402			