

Information contained within this drawing is the sole copyright of Harper_Downie Ltd. and is not to be reproduced without express permission. No implied licence exists. This drawing not to be used for land transfer or valuation purposes. Do not scale from this drawing. All dimensions & levels are to be checked on site by the contractor. Issued for purposes indicated only. Drawing errors and omissions to be reported to the architect.

Notes:



Notes:

1. Set of required ironmongery to be provided to each door by joinery specialist. Additional information (ie. security and locking, access control, accessibility requirements) to be found on 586s001 and current Client documents and markups.
2. Detailed fabrication drawings of joinery contractor to include the awnings mechanism principals and to be coordinated with awning specialist.
3. Site measurements of each window bay including existing pavement levels to be taken on site before manufacturing.
4. Shopfront window/door frames to be painted. Black RAL colour to be confirmed by the Client.
5. Awnings - traditional rectangular canvas blind with hand operation crank system. Black RAL colour to be confirmed by the Client.
6. All doors and windows ironmongery to be antique brass including awnings ironmongery.

P1	25/11/15	Issued for planning
C4	16/10/15	Zone for awning box updated, levels and annotations added, glass replaced with timber panels to doors
C3	17/06/15	Notes added
C2	10/11/14	As clouded
C1	22/10/13	Issued for Construction

Revisions

PLANNING



**HARPER
DOWNIE**
CREATIVE
ARCHITECTURE

Gate House
1 St John's Square
London EC1M 4DH
T +44 20 7490 7674
studio@harperdownie.com
www.harperdownie.com

Client:
Havza Ltd.

Project:
2-6 Southampton Row

Drawing Title:
Proposed Shop Front Elevations
Southampton Row

Status: Planning	Drawn: CO	Checked: MM
Scale: A1 - 1:20	Date: July 2012	Revision: P1
Drwg. No. 586 GE05	Revision	

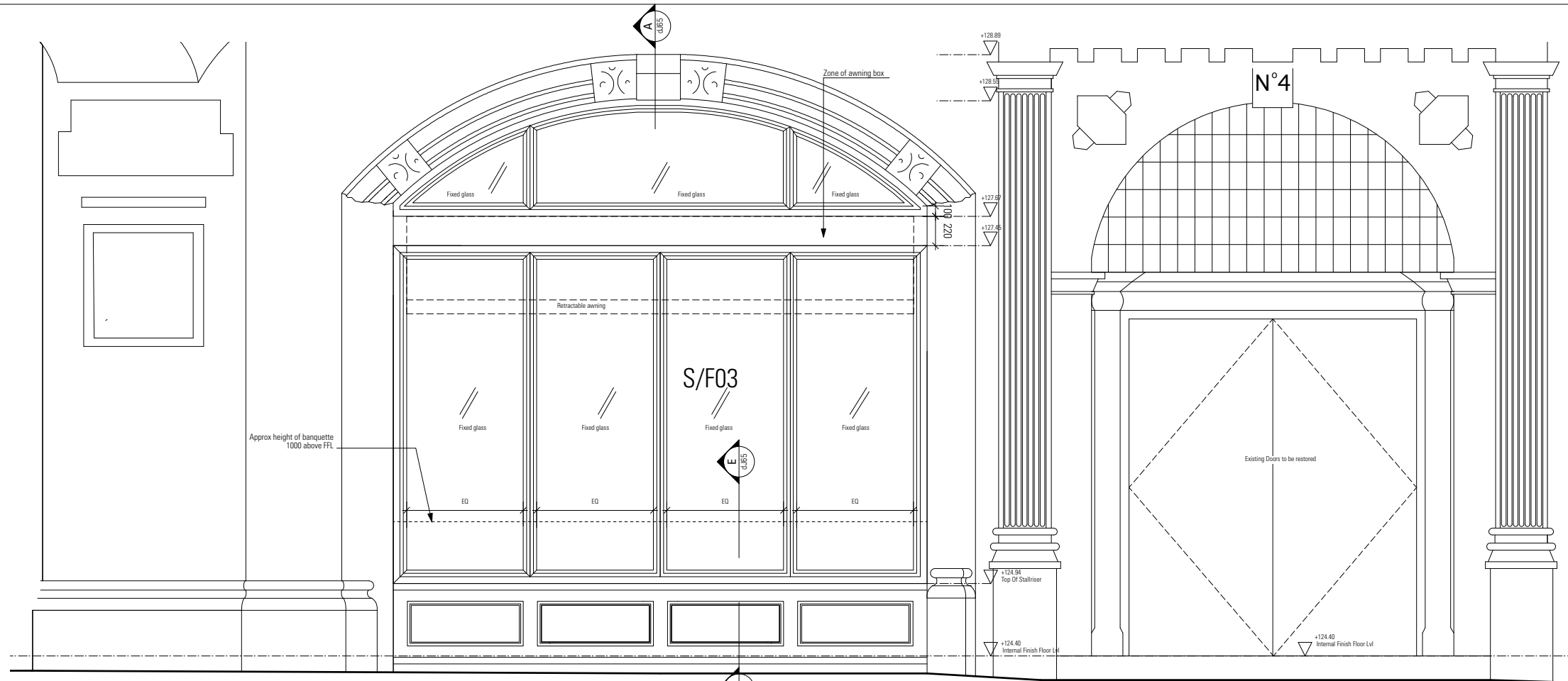

01 Proposed Shopfront Elevation Bay 1
1:200&A1

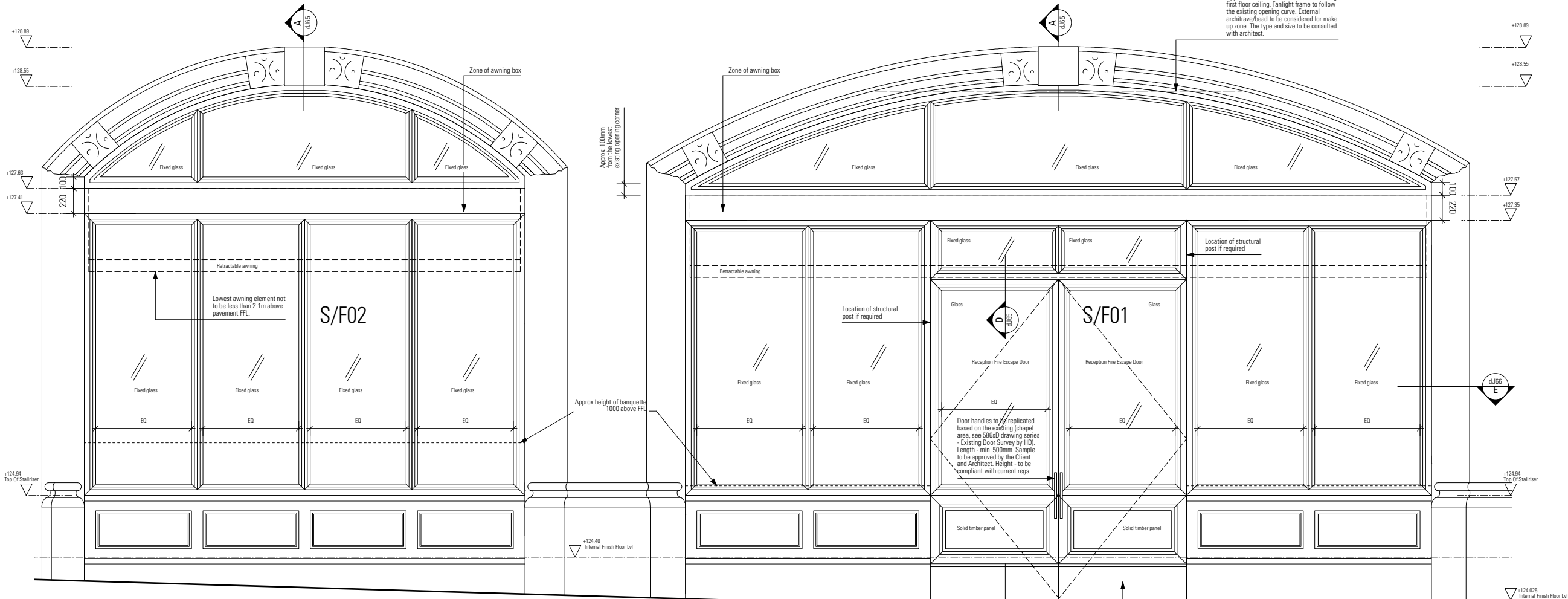

02 Proposed Shopfront Elevation Bay 2
1:200&A1

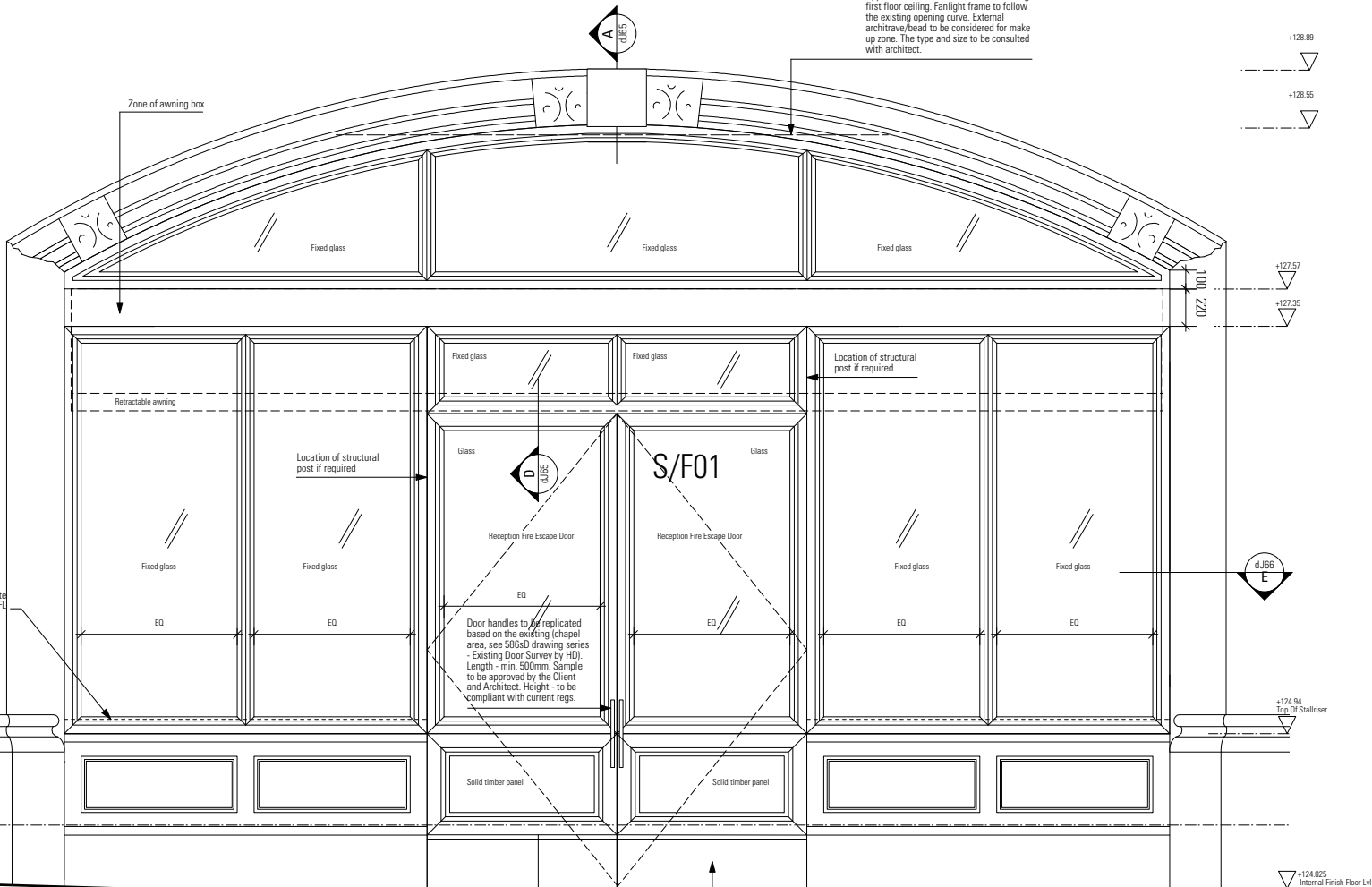

03 Proposed Shopfront Elevation Bay 3
1:200&A1

This drawing supercedes 586sW-009