

Information contained within this drawing is the sole copyright of HEDA Ltd and is not to be reproduced without express permission. No implied licence exists. This drawing is not to be used for land transfer or valuation purposes. Do not scale from this drawing. All dimensions & levels are to be checked on site by the contractor. Issued for purposes indicated only. Drawing errors and omissions to be reported to the architect.

Notes

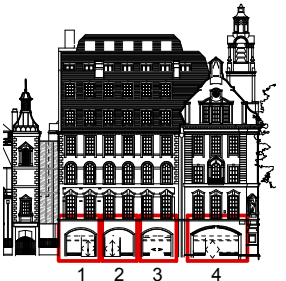

Notes:

1. Set of required ironmongery to be provided to each door by joinery specialist. Additional information (ie. security and locking, access control, accessibility requirements) to be found on 586s/001 and current Client documents and markups.
2. Detailed fabrication drawings of joinery contractor to include the awnings mechanism principals and to be coordinated with awning specialist.
3. Site measurements of each window bay including existing pavement levels to be taken on site before manufacturing.
4. Shopfront window/door frames to be painted. Black RAL colour to be confirmed by the Client.
5. Awnings - traditional rectangular canvas blind with hand operated crank system. Black RAL colour to be confirmed by the Client.
6. All doors and windows ironmongery to be antique brass including awnings ironmongery.

- P1 25/11/15 Issued for planning
- C4 16/10/15 Zone for awning box updated, levels and annotations added, glass replaced with timber panels to doors
- C3 17/06/15 Notes added
- C2 10/11/11 As clouded
- C1 22/10/13 Issued for Construction

Revisions

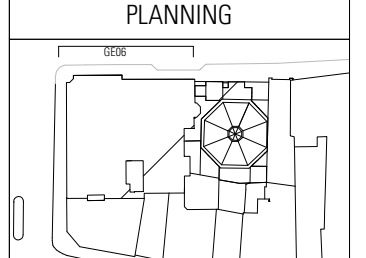

HARPER DOWNIE
CREATIVE ARCHITECTURE

Gate House
1 St John's Square
London EC1M 4DH

T +44 20 7490 7674
studio@harperdownie.com
www.harperdownie.com

Client
Havza Ltd.

Project
2-6 Southampton Row

Drawing Title
Proposed Shop Front Elevations
Catton Street

Status	Planning	Drawn	CO	Checked	MM
Scale	A1 - 1:20	Date	July 2012		
Drwg. No.	586GE06	Revision	P1		

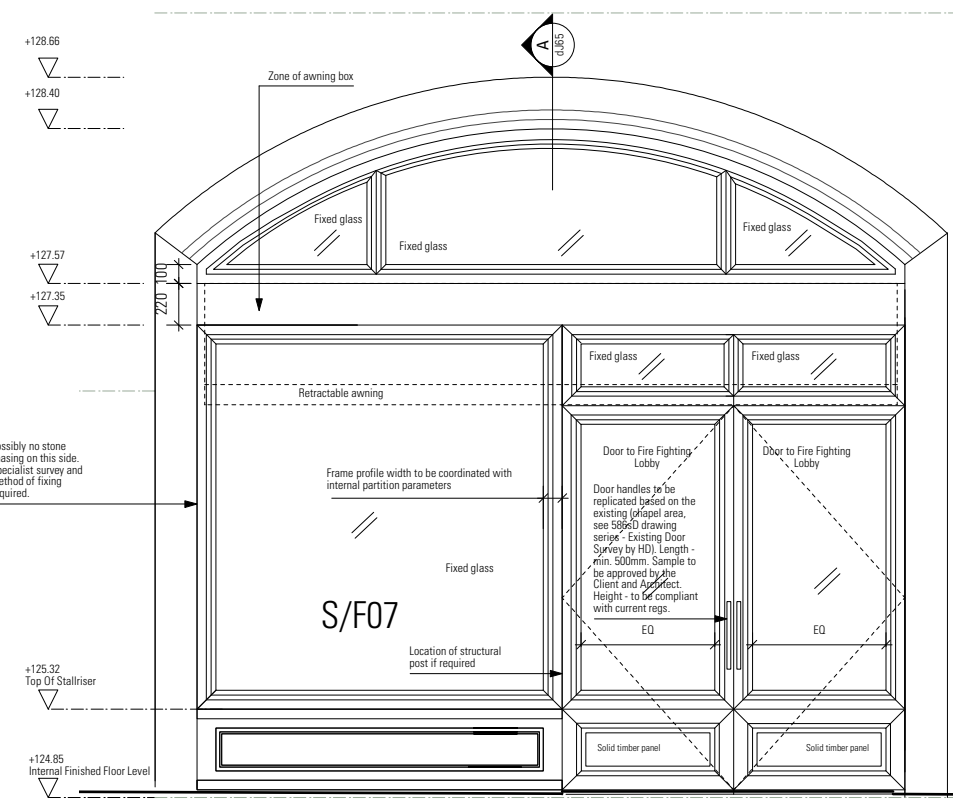

01 Proposed Shopfront Elevation Bay 1
1:200A1

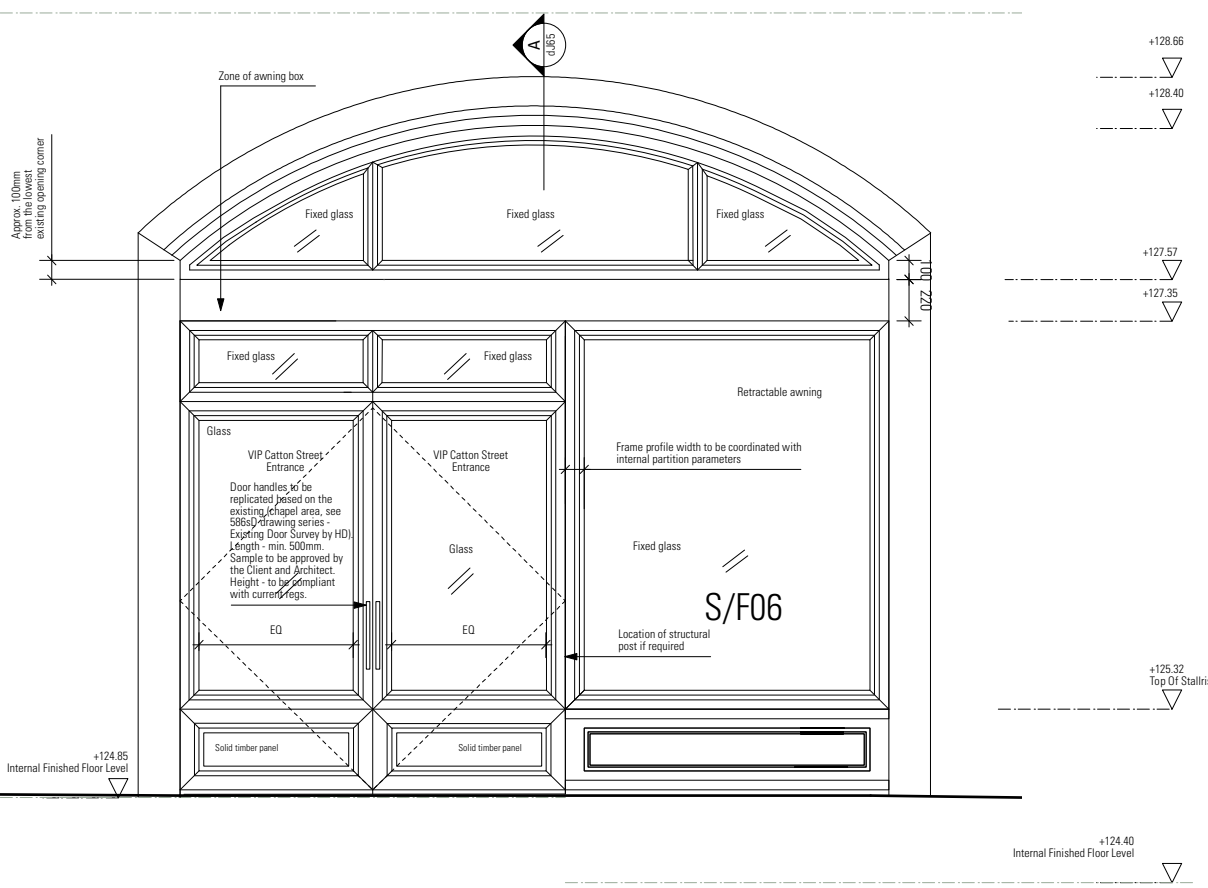

02 Proposed Shopfront Elevation Bay 2
1:200A1

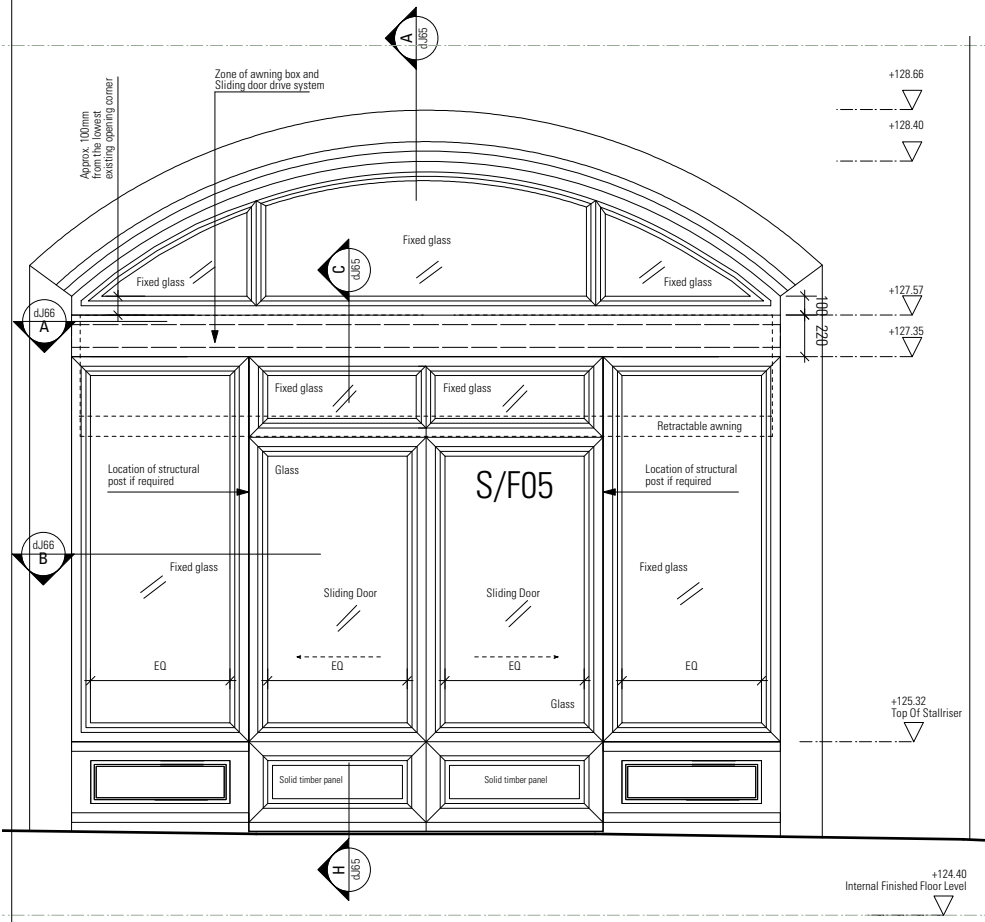

03 Proposed Shopfront Elevation Bay 3
1:200A1

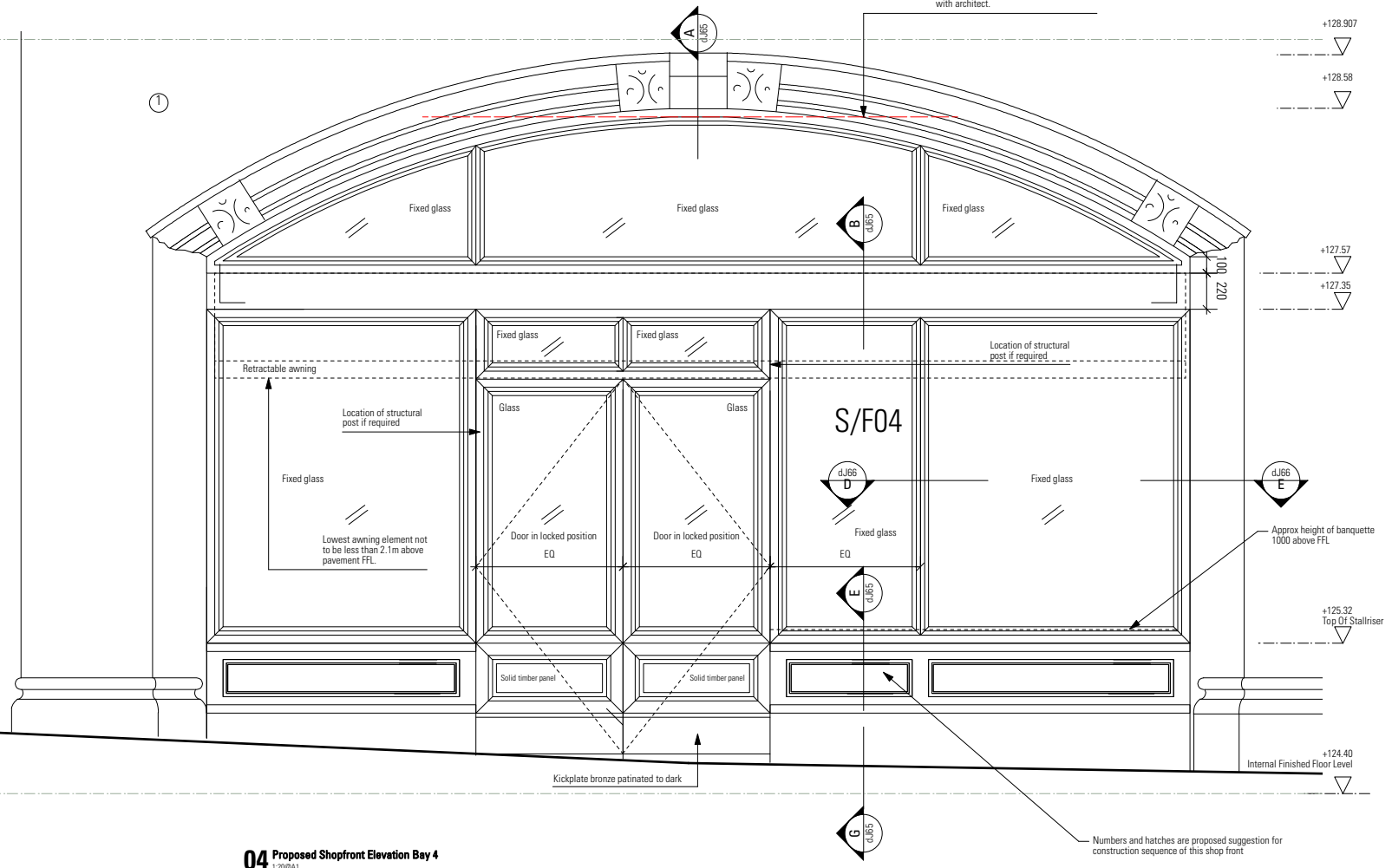

04 Proposed Shopfront Elevation Bay 4
1:200A1

This drawing supercedes 586sW-010

Numbers and hatches are proposed suggestion for construction sequence of this shop front