

EXISTING PARAPET
HEIGHT 7.730

FIRST FFL 3.100

GROUND FFL 0.000

LOWER GROUND FFL -2.390

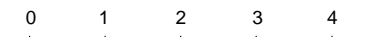
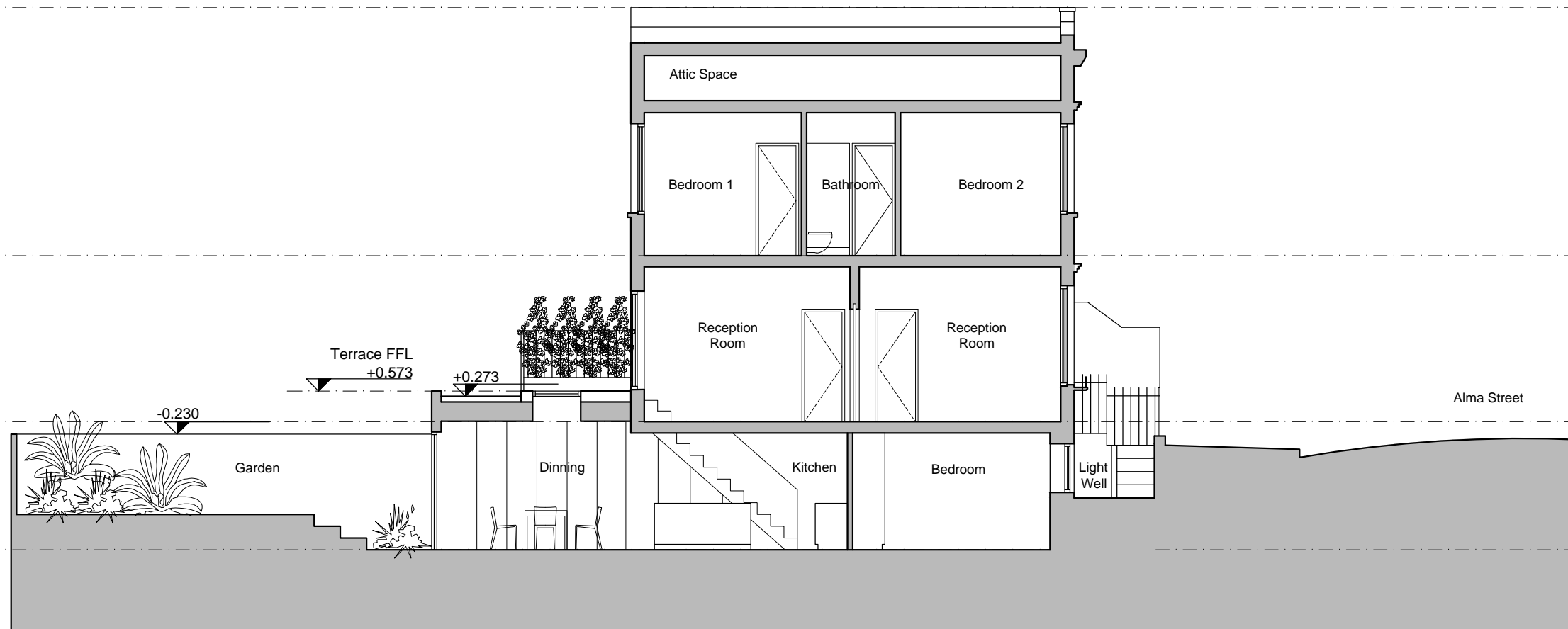

NOTES

NOT FOR CONSTRUCTION

NOTE : THESE DRAWINGS ARE FOR PLANNING PURPOSES ONLY AND SHOULD NOT BE USED FOR DETAILED BUILDING METHODS.

LEGEND

NOTES

drawing status: **P L A N N I N G**

revision:	description:	date:
P.01	Issued for Information	11.09.15
P.02	Revised as Comment	24.11.15

P L A N N I N G

SADAarchitecture
 P : Suite 14, Arquen House, 4-6 Spicer St, St Albans, AL3 4PQ.
 E : letterbox@sada-architecture.com
 W : www.sada-architecture.com
 T : 01727 860810

project:	15-015	Alma Street
drawing:	Proposed Section A-A	
date:	11/09/15	drawn by: MP
scale:	1:100@A3	drawn no.: 400
		check: CC
		rev. no.: P.02

© Copyright: This drawing or design may not be reproduced without permission.

Proposed Section A-A