



NOTES

NOT FOR CONSTRUCTION

NOTE : THESE DRAWINGS ARE FOR PLANNING PURPOSES ONLY AND SHOULD NOT BE USED FOR DETAILED BUILDING METHODS.

LEGEND

NOTES

drawing status: **P L A N N I N G**

| revision: | description: | date: |
|-----------|------------------------|----------|
| P.01 | Issued for Information | 11.09.15 |
| P.02 | Revised as Comment | 24.11.15 |
| | | |
| | | |
| | | |
| | | |
| | | |
| | | |
| | | |

P L A N N I N G

SADAarchitecture

P : Suite 14, Arquen House, 4-6 Spicer St, St Albans, AL3 4PQ.

E : letterbox@sada-architecture.com

W : www.sada-architecture.com

T : 01727 860810

| | | | |
|----------|----------|--------------|----------------|
| project: | 15-015 | Alma Street | |
| drawing: | Existing | Ground Floor | |
| date: | 11/09/15 | drawn by: MP | check: CC |
| scale: | 1:50@A3 | dwg no.: 102 | rev. no.: P.02 |

© Copyright: This drawing or design may not be reproduced without permission.

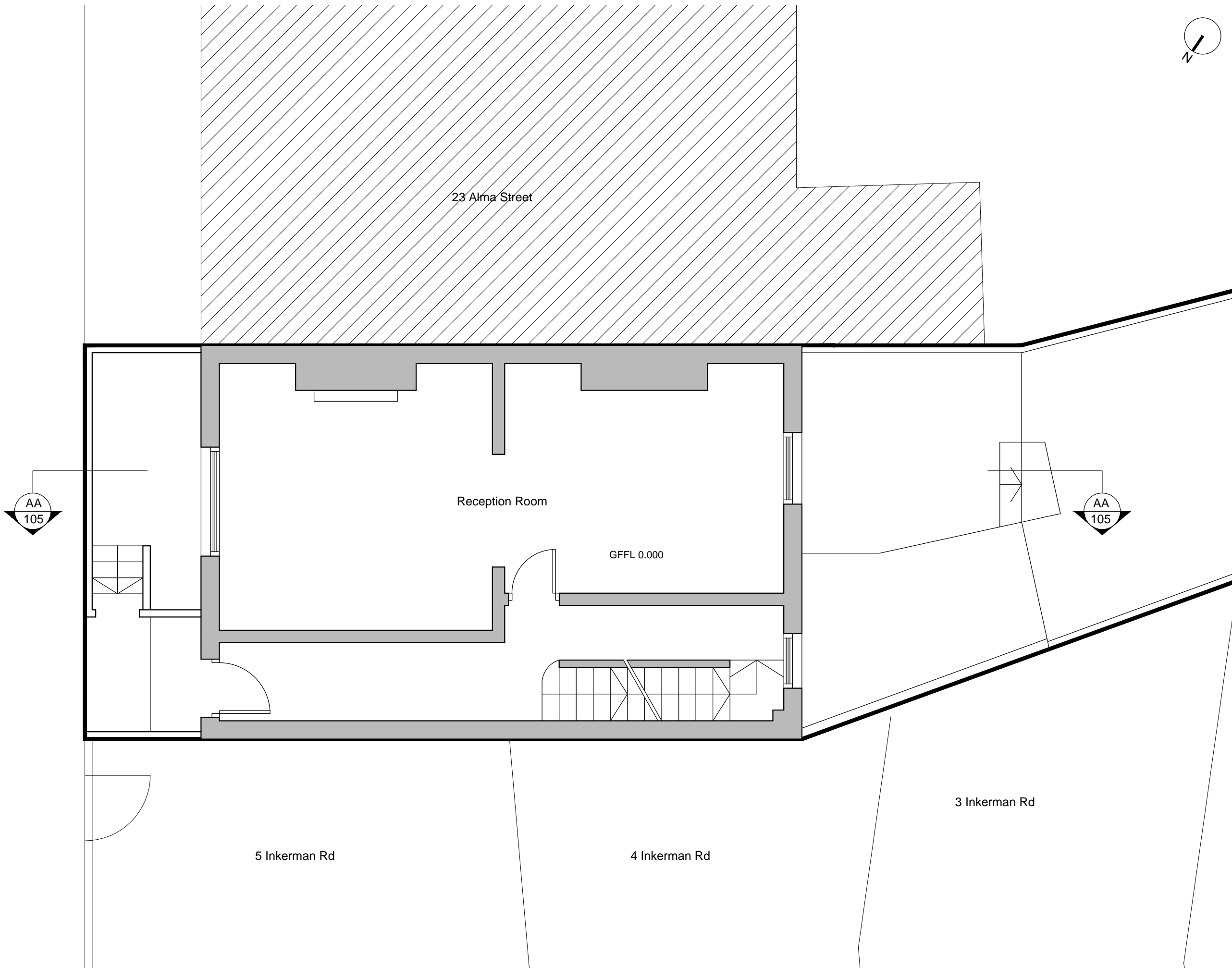

Existing Ground Floor Plan

