

Existing Rear Elevation

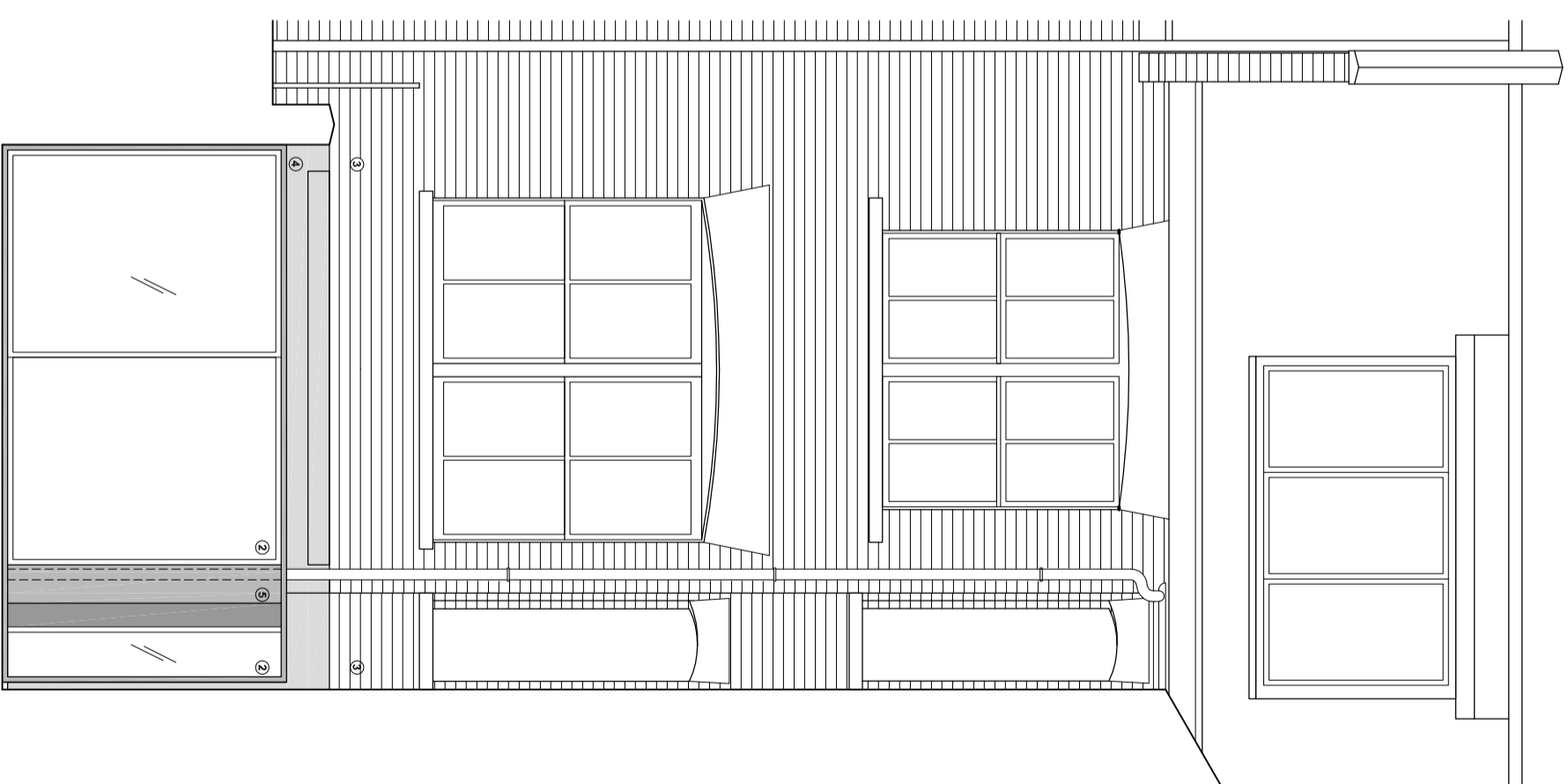

Proposed Rear Elevation

PROJECT
Alterations to the Rear Openings of Apartment in Lower Ground

ARCHITECT
ZandArCh

MATERIALS
 ① PVC DOOR/WINDOWS
 ② ALUMINIUM DOOR/WINDOW
 ③ CLADDING
 ④ BENCH WALL
 ⑤ NEW CONCRETE PLANTER AND BENCH
 ⑦ STONE OR CONCRETE FLOOR
 ⑧ REBERED WALL

DRAWING TITLE
Existing - Proposed Rear Elevation

ADDRESS
54A Beisize Avenue, London, NW3 4AE

CLIENT
Gillian and Ryan Murray

NOTES:
1. PRIOR TO THE EXECUTION OF THE WORKS ON SITE ALL DIMENSIONS TO BE CHECKED AND REPORT ALL ERRORS AND OMISSIONS TO THE ARCHITECT

DRAWN DATE:
21.11.2015

SCALE:
1:50 / A3

