

Notes:

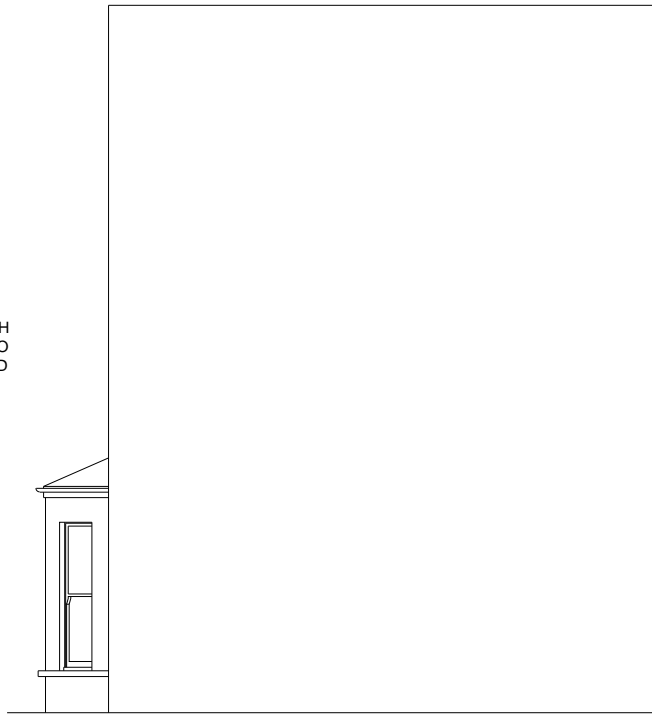

FRONT ELEVATION
(EXISTING)

EXISTING
TIMBER SASH
WINDOWS TO
BE RENEWED



SIDE ELEVATION
(EXISTING)

EXISTING
TIMBER SASH
WINDOWS TO
BE RENEWED



REAR ELEVATION
(EXISTING)

EXISTING uPVC
window

EXISTING
TIMBER SASH
WINDOWS TO
BE RENEWED



PROPOSED
TIMBER
DOUBLE
GLAZED SASH
WINDOW TO
MATCH THE
EXISTING.

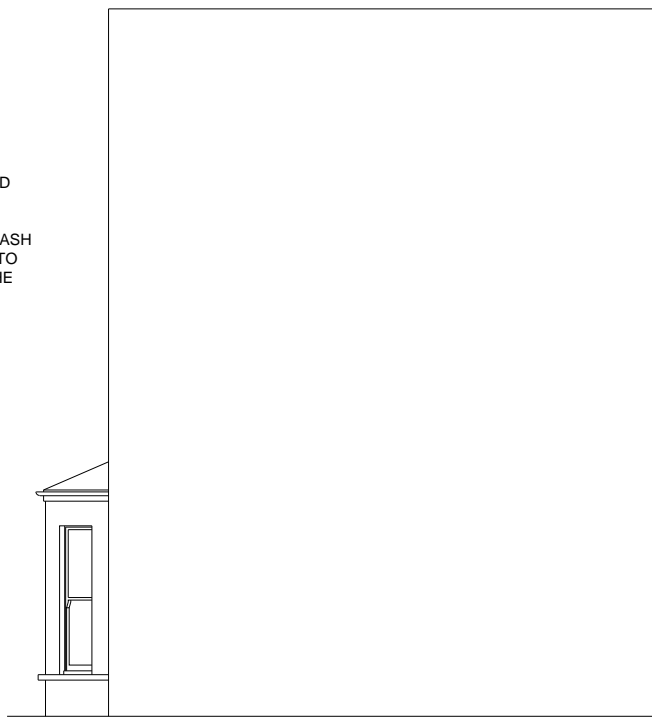

PROPOSALS:

The proposals are for renewal of the existing sliding sash timber windows and uPVC windows at the rear and side.

The proposed windows are timber double glazed sliding sash units to current building regulations as per attached details. uPVC windows would be replaced with same material and to match existing.

The fenestration will be followed to the front and rear elevation.

PROPOSED
TIMBER
DOUBLE
GLAZED SASH
WINDOW TO
MATCH THE
EXISTING.



PROF
TIMB
DOUB
GLAZ
WIND
MATCH
EXIST

WALKER MANAGEMENT

EMPLOYER'S AGENTS & PROJECT MANAGERS
LION HOUSE, 242 BALLARDS LANE
LONDON N12 0EP
TEL: 020 8446 5537
E-MAIL: WM@WALKERMAN.CO.UK

TITLE
EXISTING & PROPOSED ELEVATIONS

PROJECT
6, SPENCER RISE, LONDON, NW5 1AP

CLIENT
CIRCLE 33 HOUSING / KIER

SCALE: AS IDENTIFIED
CAD FILE: 2744
DATE: 23.11.15
DRAWN BY: AG
CHECKED:

PROJECT NO. 2744
DRAWING NO. 2744/AG/02
REVISION