

General Notes

- Do not scale from drawings, use written dimensions only.
- All dimensions and levels shown must be confirmed by contractors on site before materials are purchased or works begin. Notify designer immediately of any discrepancies found.
- Drawing to be read in conjunction with relevant drawings and Schedules.

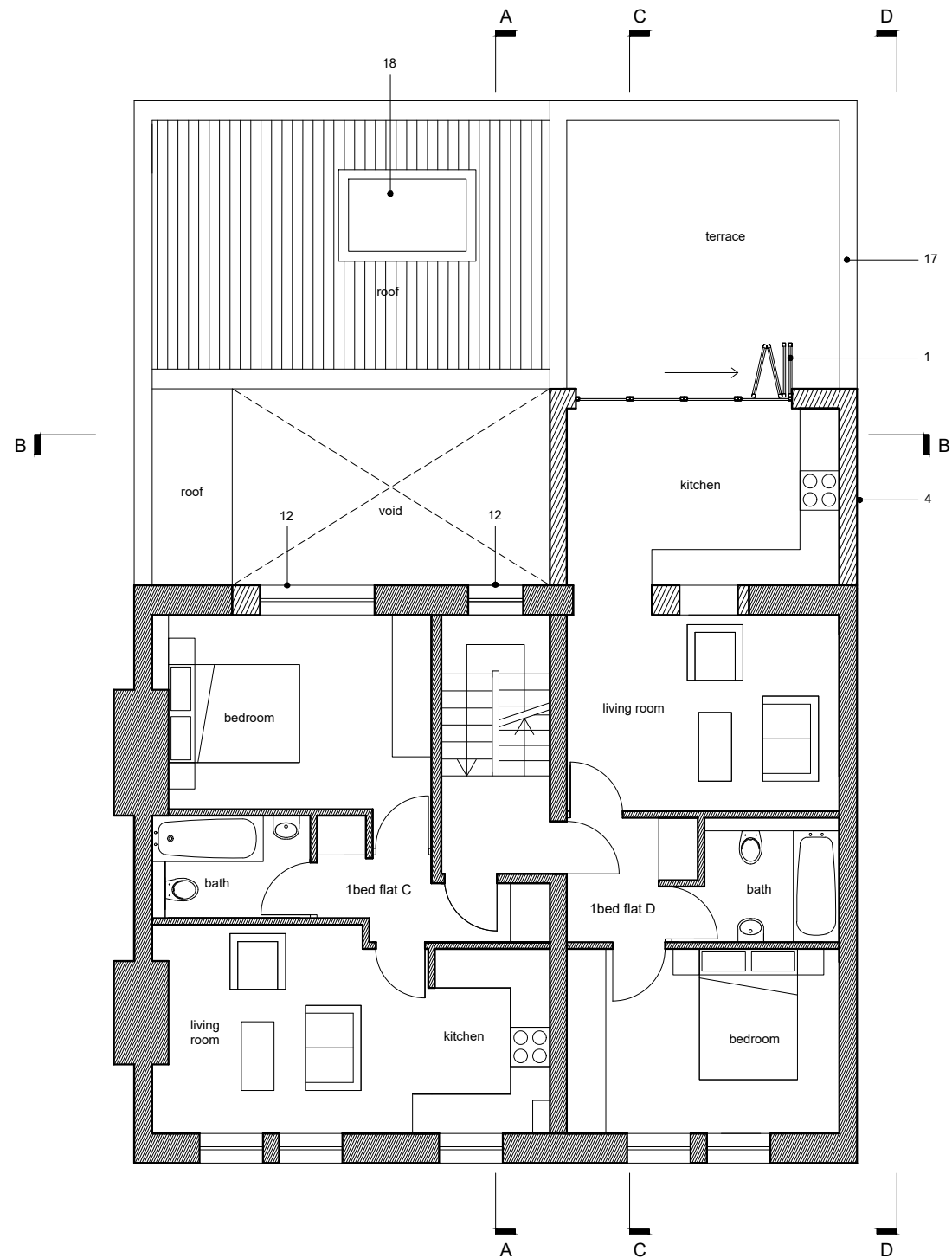

Approved 1st floor plan
Scale 1:100 @A3

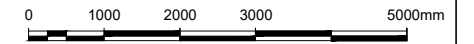
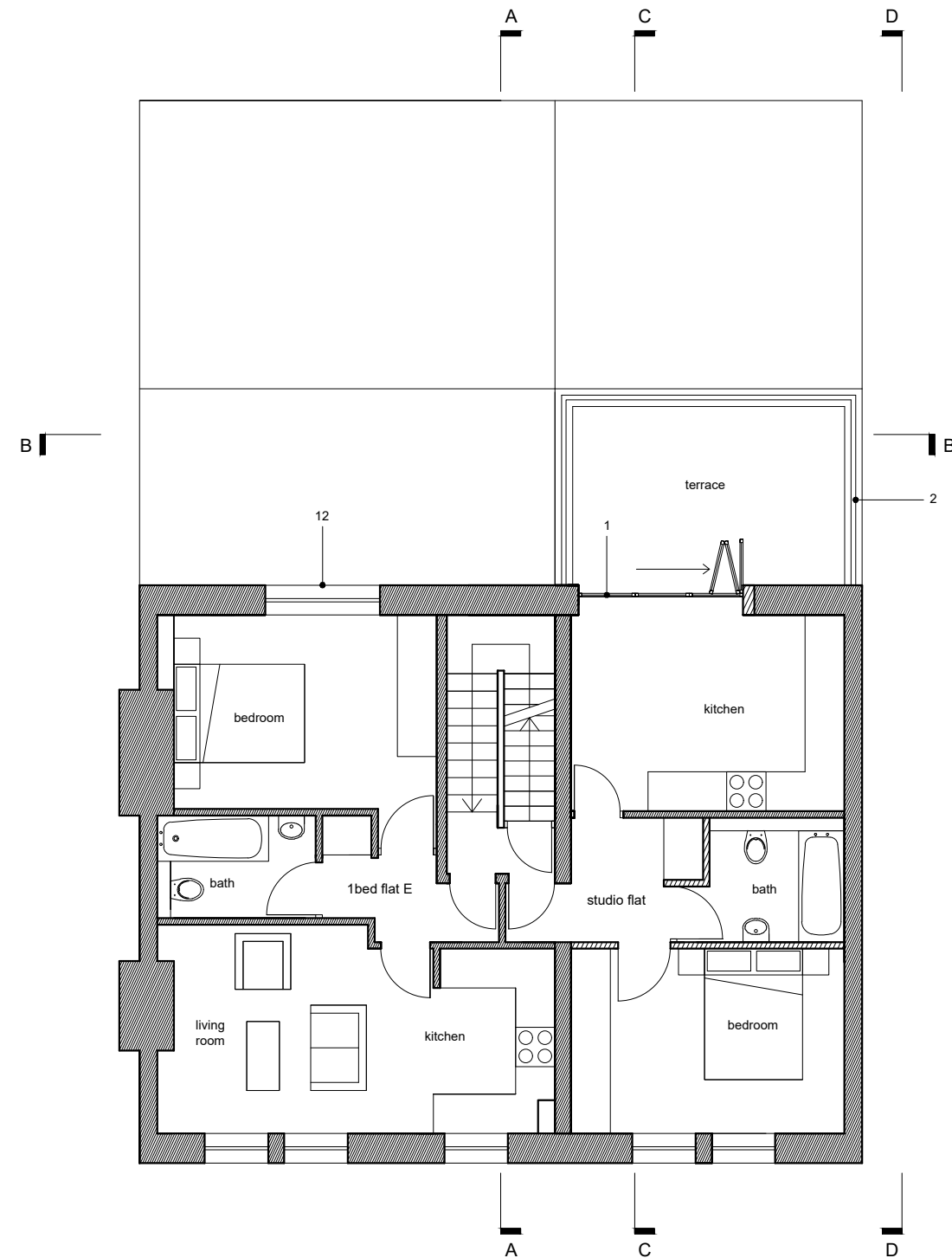

Approved 2nd floor plan
Scale 1:100 @A3

- 1 Aluminum sliding doors to terrace
- 2 Black steel railing to terrace
- 3 Brick infill to existing structure
- 4 1st floor kitchen extension - Bricks to match existing
- 5 New window to match existing
- 6 New parapet - height to match existing parapet facing Fortress road
- 7 Sliding aluminium window
- 8 Zinc clad 3rd floor extension
- 9 Existing structure to be demolished
- 10 Existing chimney to be extended
- 11 Existing gate
- 12 New windows to match existing
- 13 Glazed door from basement flat to access light well
- 14 New terrace at 1st + 2nd floor
- 15 New staircase leading to 3rd floor extension
- 16 Aluminium pivot windows
- 17 Existing parapet
- 18 Proposed roof light to ground floor flat

19 Fortress Road, NW5 London

Approved 1st and 2nd floor

FOR INFORMATION

Drawing Nr. PL 200.030

Scale. 1:100 @ A3

Date. October 2015



221 East Barnet Road,
Barnet, Herts EN4 8QS

Tel: 020 8449 5100

Fax: 020 8449 5170

