

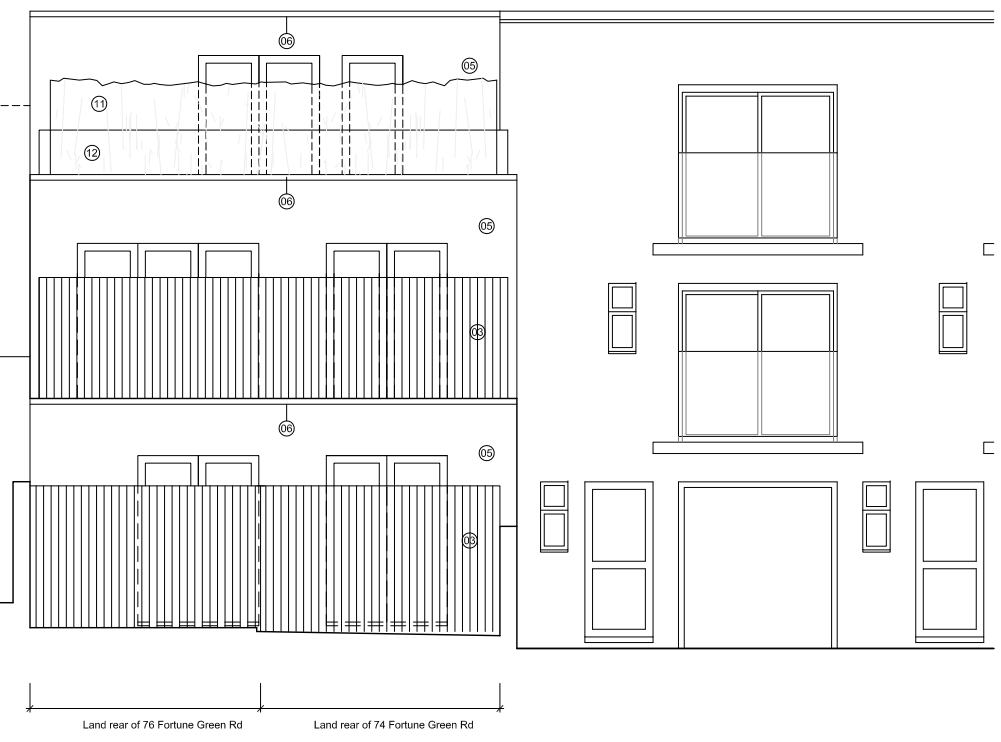

Proposed Front Elevation

21 Rose Joan Mews proposed height of approved scheme 2012/1293/P



Proposed Rear Elevation

LEGEND

1. New permeable paving setts to match those approved next door (ref.2012/1293/P)
2. Timber refuse store
3. 1.8m Timber screen
4. Obscure glazed visibility screen to 1.8m
5. Render finish to match 3-12 Rose Joan Mews & approved next door
6. Dark grey powder coated metal coping to match approved next door
7. Dark grey powder coated metal windows & doors to match approved next door
8. Rooflight
9. Door replaced
10. Front elevation set back from neighbouring property by 0.5m
11. Yew hedging to form screening
12. Metal balustrade

date	rev	revisions
08.11.13	A	Windows shown correctly

key plan

notes

DMFK Architects Ltd take no responsibility for dimensions obtained by scaling from this drawing. If no dimension is shown the recipient must ascertain the dimension specifically from the architect or by site measurement and may not rely on the drawing. Supply of the drawing in digital form is solely for convenience and no reliance may be placed on any data in digital form. All data must be checked against hard copy. This drawing is issued for design intent only and should not be used for construction unless stated.

copyright
This drawing is the property of dMFK Architects Ltd. No disclosure or copy of it may be made without the written permission of dMFK Architects Ltd.



the old library 119 cholmley gardens london nw6 1aa t 020 7435 1144 f 020 7435 0884 mail info@dmfk.co.uk

client	scale at A1	scale at A3	drawn	date
-	1:50	1:100	CB	APR 13
	project no.	drawing no.	revision	
	1852a	A15	A	

DE METZ FORBES KNIGHT ARCHITECTS

project Land to The Rear of 74 & 76 Fortune Green Road drawing title Proposed Elevations