

0 0.5 1 2

NOTES

ALL SETTING-OUT TO BE CONFIRMED ON SITE WITH ARCHITECT DRAWINGS
TO BE READ IN CONJUNCTION WITH STRUCTURAL ENGINEER'S DRAWINGS

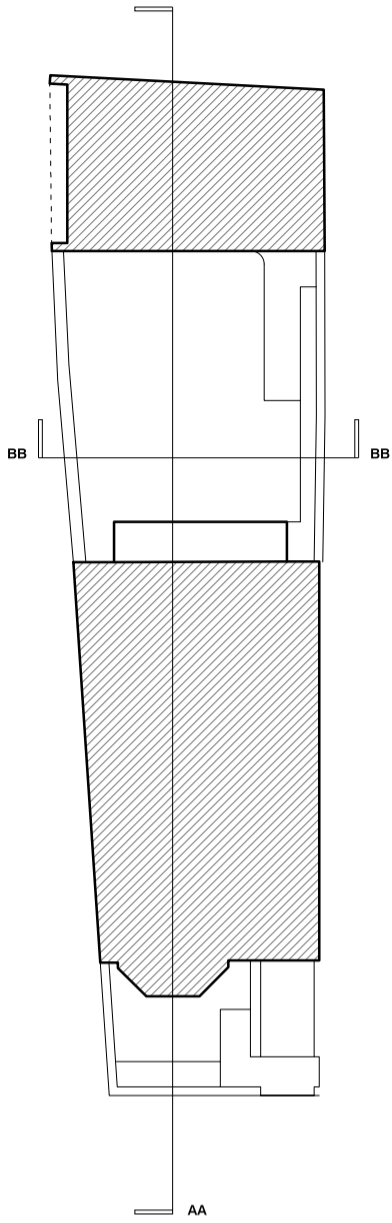

- 001 PROPOSED NEW GARAGE - REBUILT USING MATCHING BRICKS TO THE MAIN HOUSE
- 002 PROPOSED NEW GLAZED OPENINGS IN BRICK WALL
- 003 EXISTING BOUNDARY WALL REPAIRED WITH NEW COPING SLIPS
- 004 PROPOSED NEW DOOR TO ACCESS GARAGE
- 005 PROPOSED NEW PRIVACY SCREEN TO GARAGE DOOR TO MATCH PROFILE OF EXISTING GARAGE
- 006 PROPOSED NEW STAIR TO GARAGE
- 007 PROPOSED NEW GARDEN TO FORMATION LEVEL SEE SECTION AA
- 008 PROPOSED NEW PERMETER GARDEN PLANTER

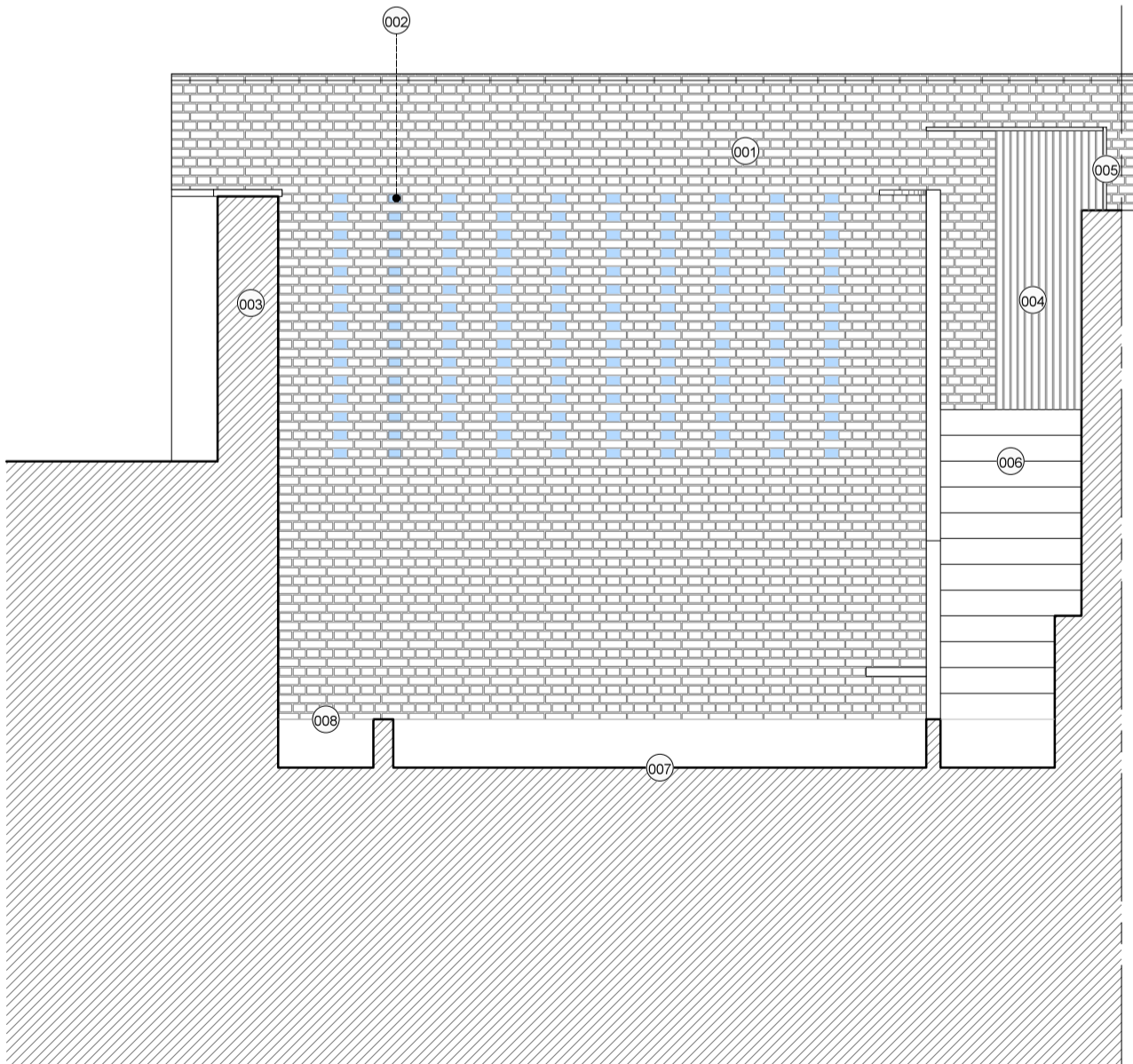

MARTYN CLARKE ARCHITECTURE LTD

78 CROUCH HILL
LONDON N8 9EE
020 7263 7121

info@martynclarkearchitecture.com

Project Suhail & Kelsey Shaikh
11 Holmdale Road
London, NW6 1BE

Project No.
6228

Date SEPTEMBER 2015
Scale / Format 1:50 @ A3

Drawing No.
6228_03_202

Drawing Name PROPOSED SECTION BB
Revision -

PLANNING