

0 0.5 1 2



NOTES

ALL SETTING-OUT TO BE CONFIRMED ON SITE WITH ARCHITECT DRAWINGS
TO BE READ IN CONJUNCTION WITH STRUCTURAL ENGINEER'S DRAWINGS

001

PROPOSED NEW WINDOWS TO EXISTING DORMER

002

PROPOSED NEW DOUBLE GLAZED SLIDING SASH WINDOWS

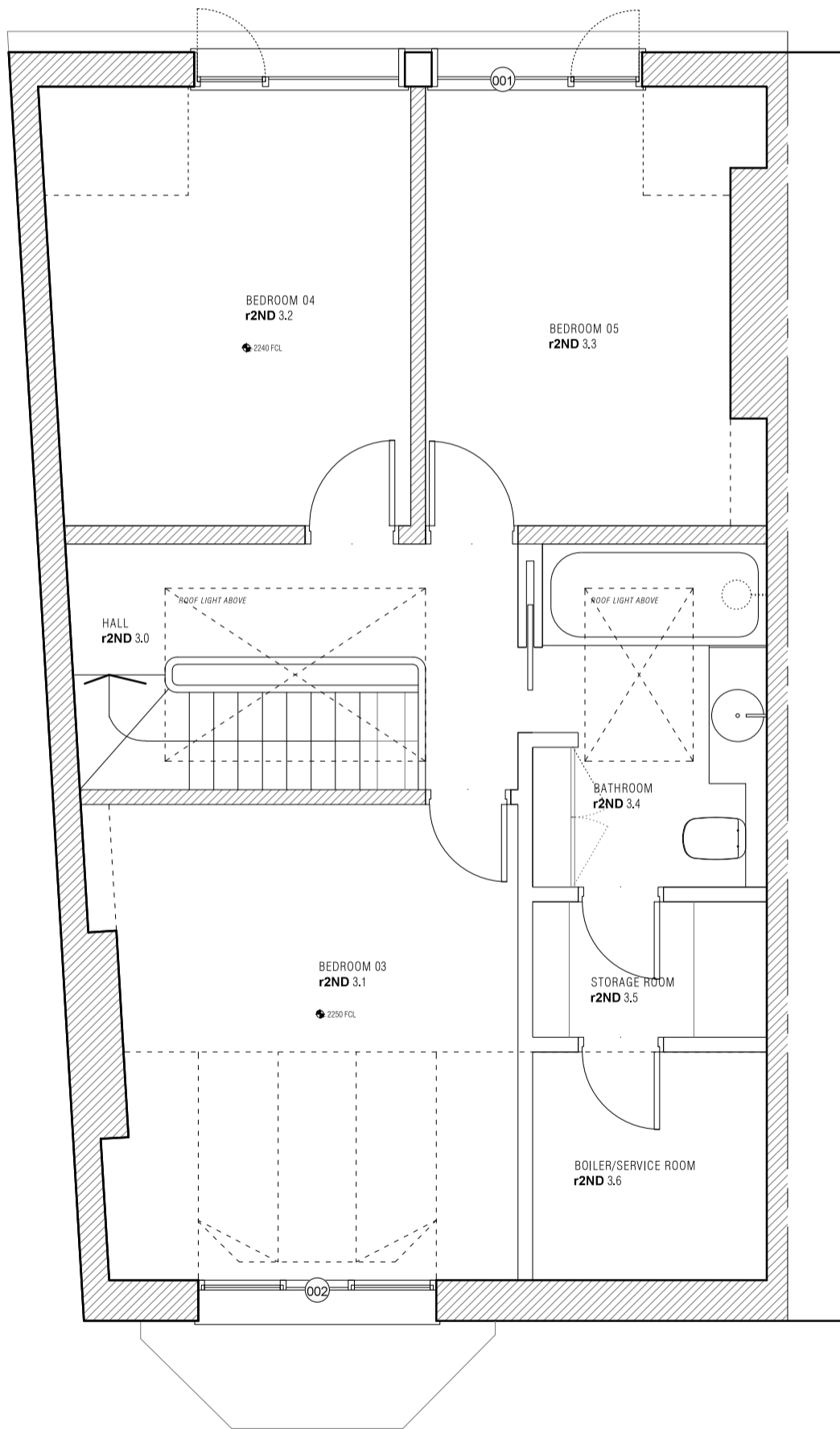

MARTYN CLARKE ARCHITECTURE LTD

78 CROUCH HILL
LONDON N8 9EE
020 7263 7121

info@martynclarkearchitecture.com

Project Suhail & Kelsey Shaikh
11 Holmdale Road
London, NW6 1BE

Project No.
6228

Date SEPTEMBER 2015
Scale / Format 1:50 @ A3

Drawing No.
6228_03_011

Drawing Name PROPOSED SECOND FLOOR
Revision -

PLANNING