

SIDE ELEVATION - EAST
(TOWARD No 30 LADY SOMERSET ROAD)

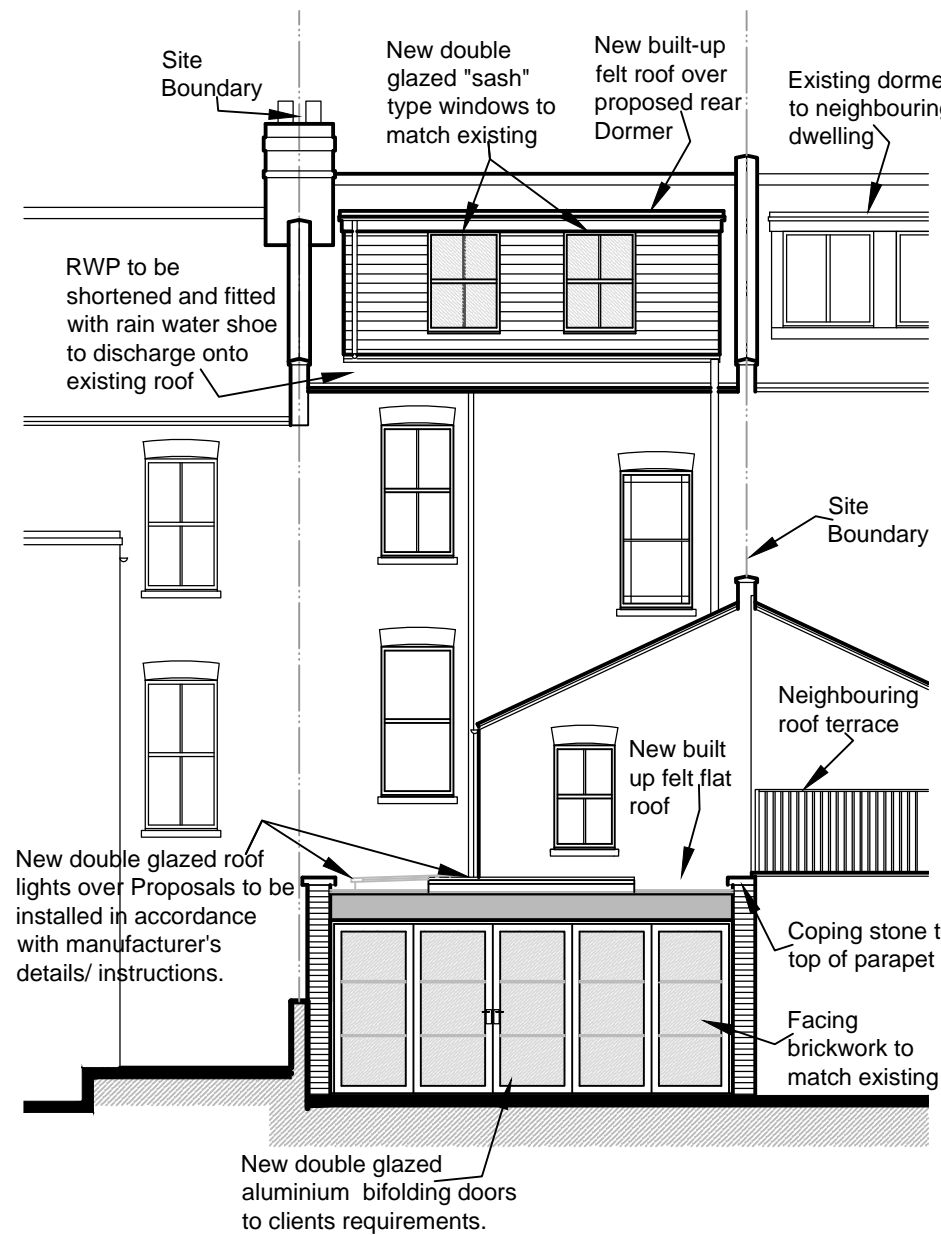

REAR ELEVATION - NORTH



FRONT ELEVATION - SOUTH

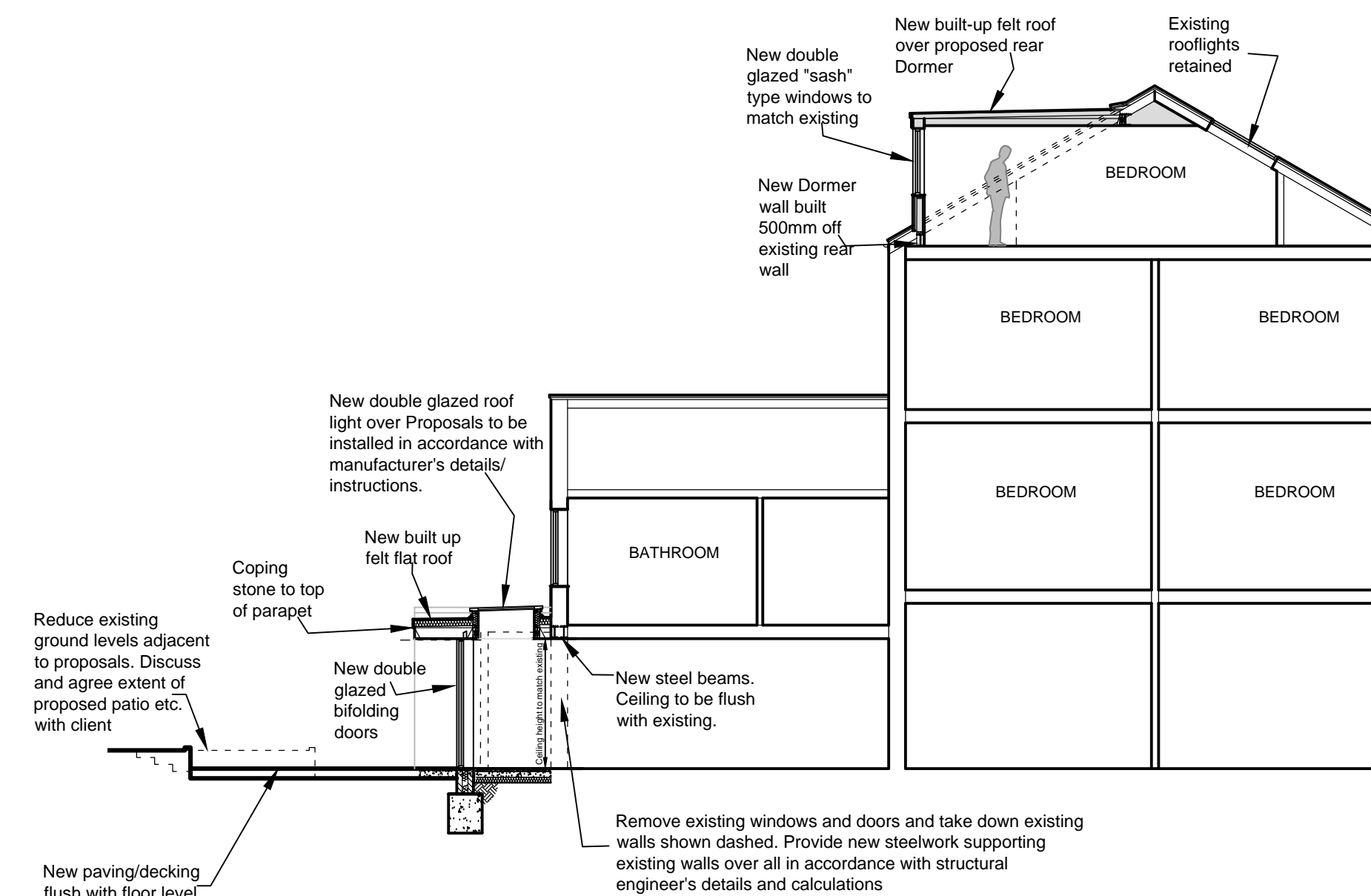

TYPICAL SECTION

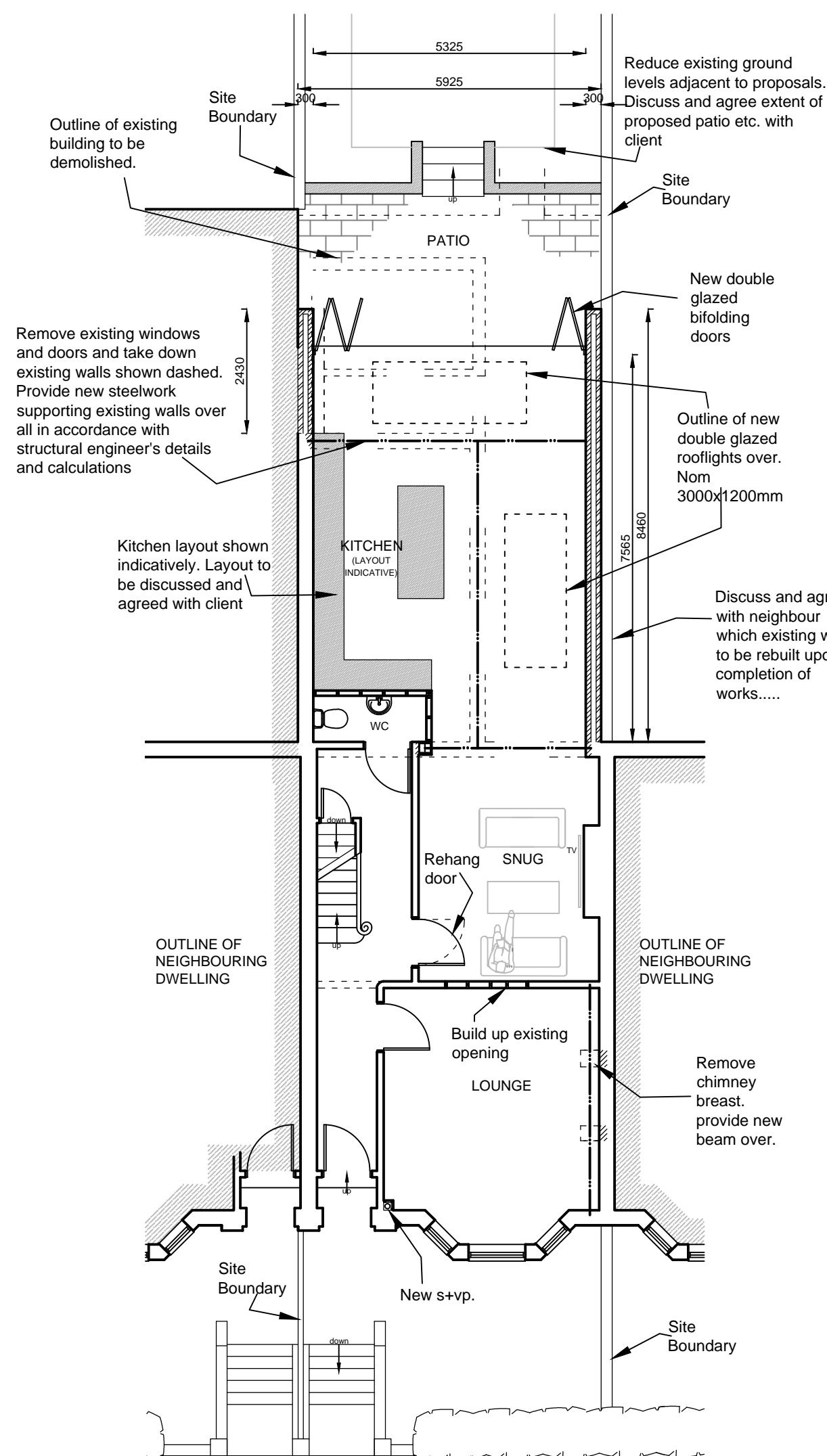

GROUND FLOOR PLAN

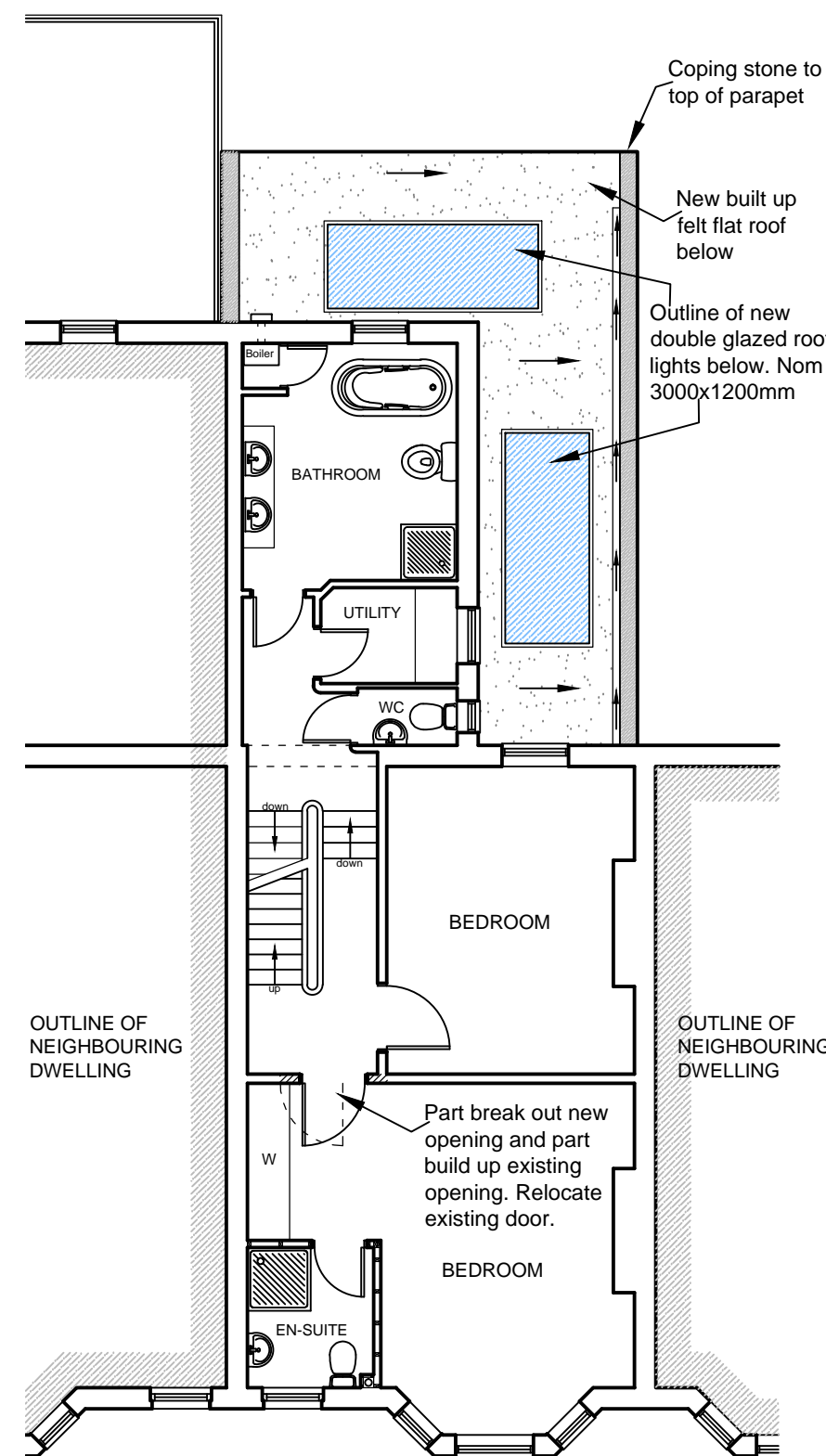

FIRST FLOOR PLAN

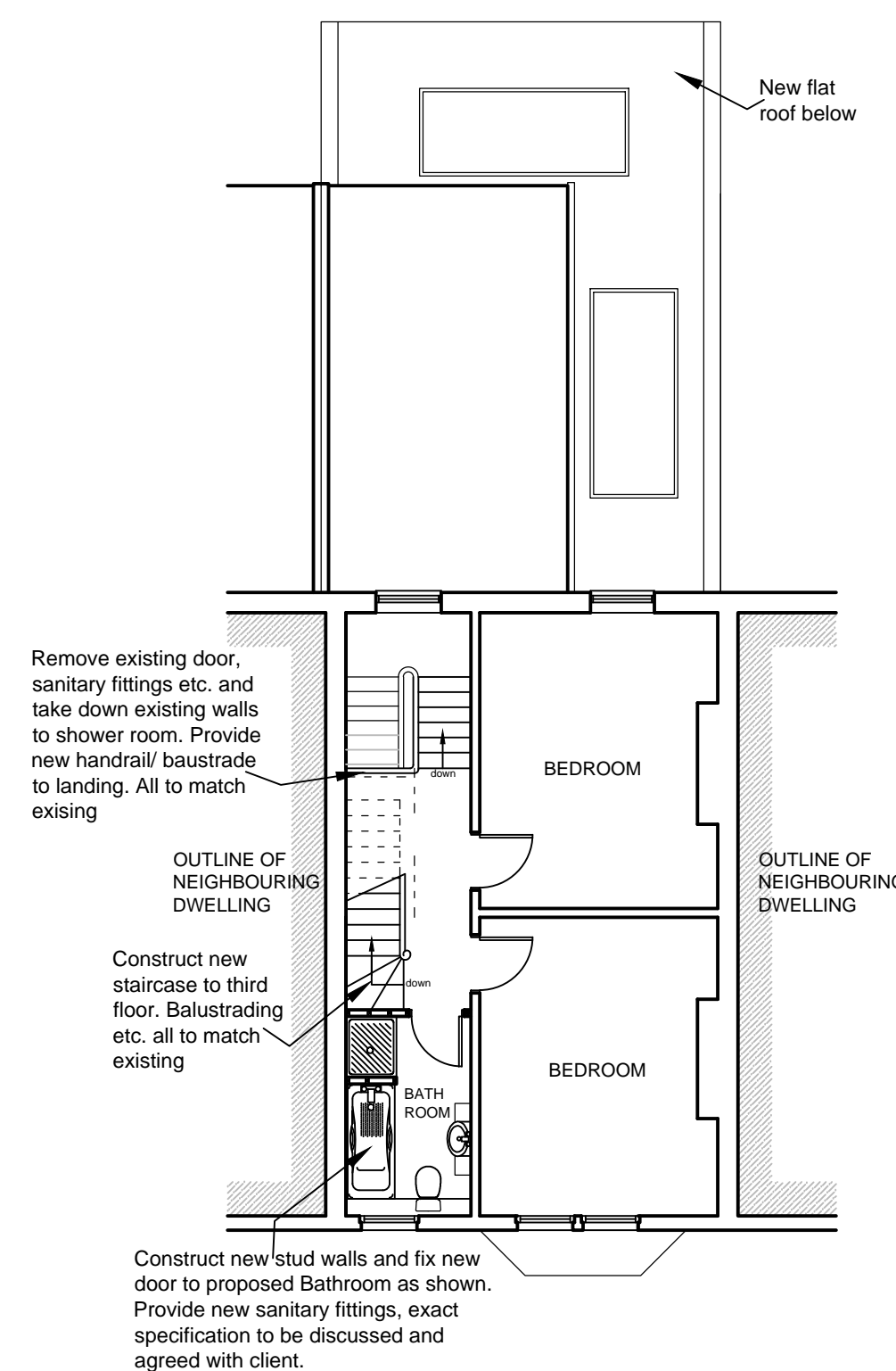

SECOND FLOOR PLAN

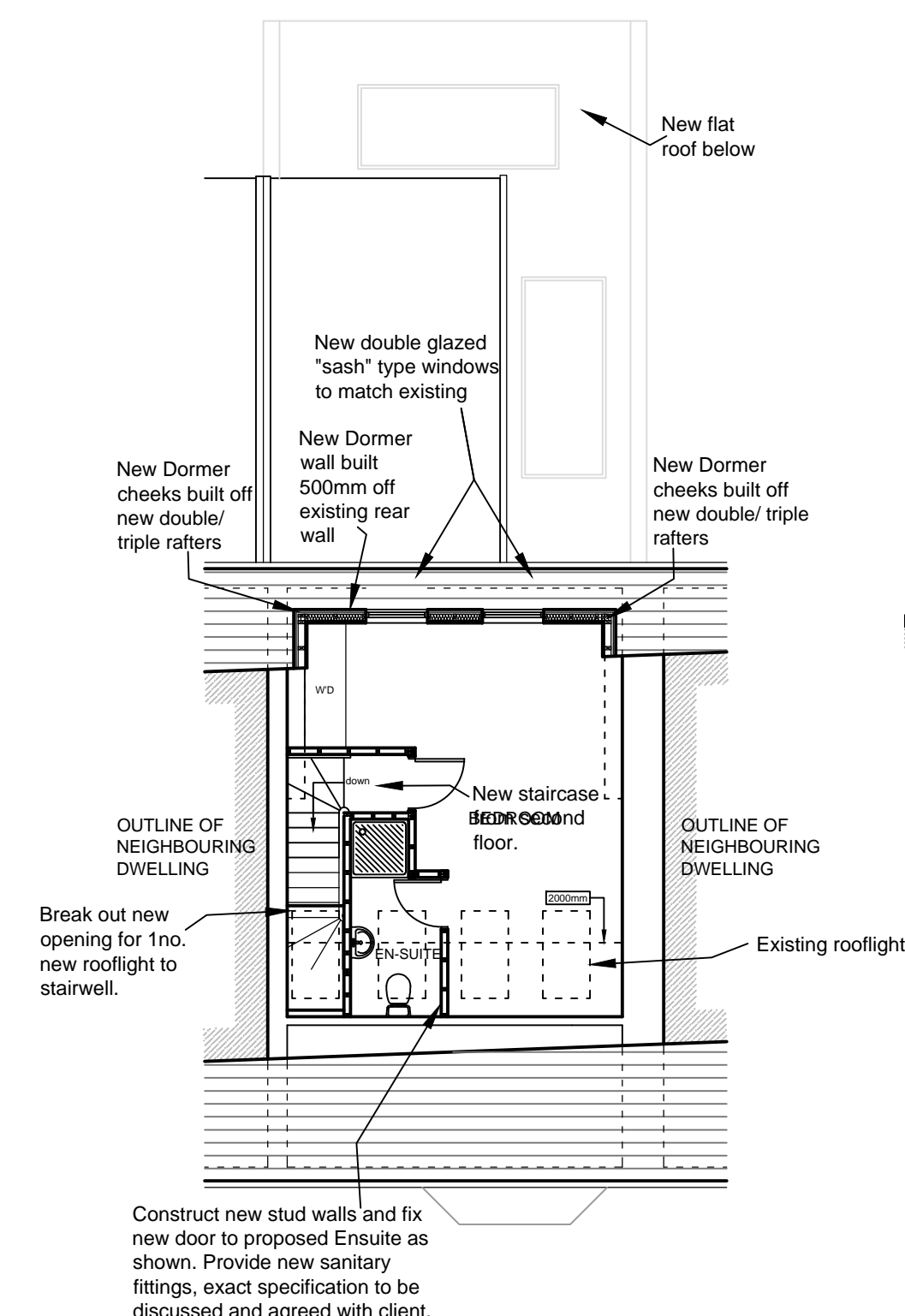

THIRD FLOOR PLAN

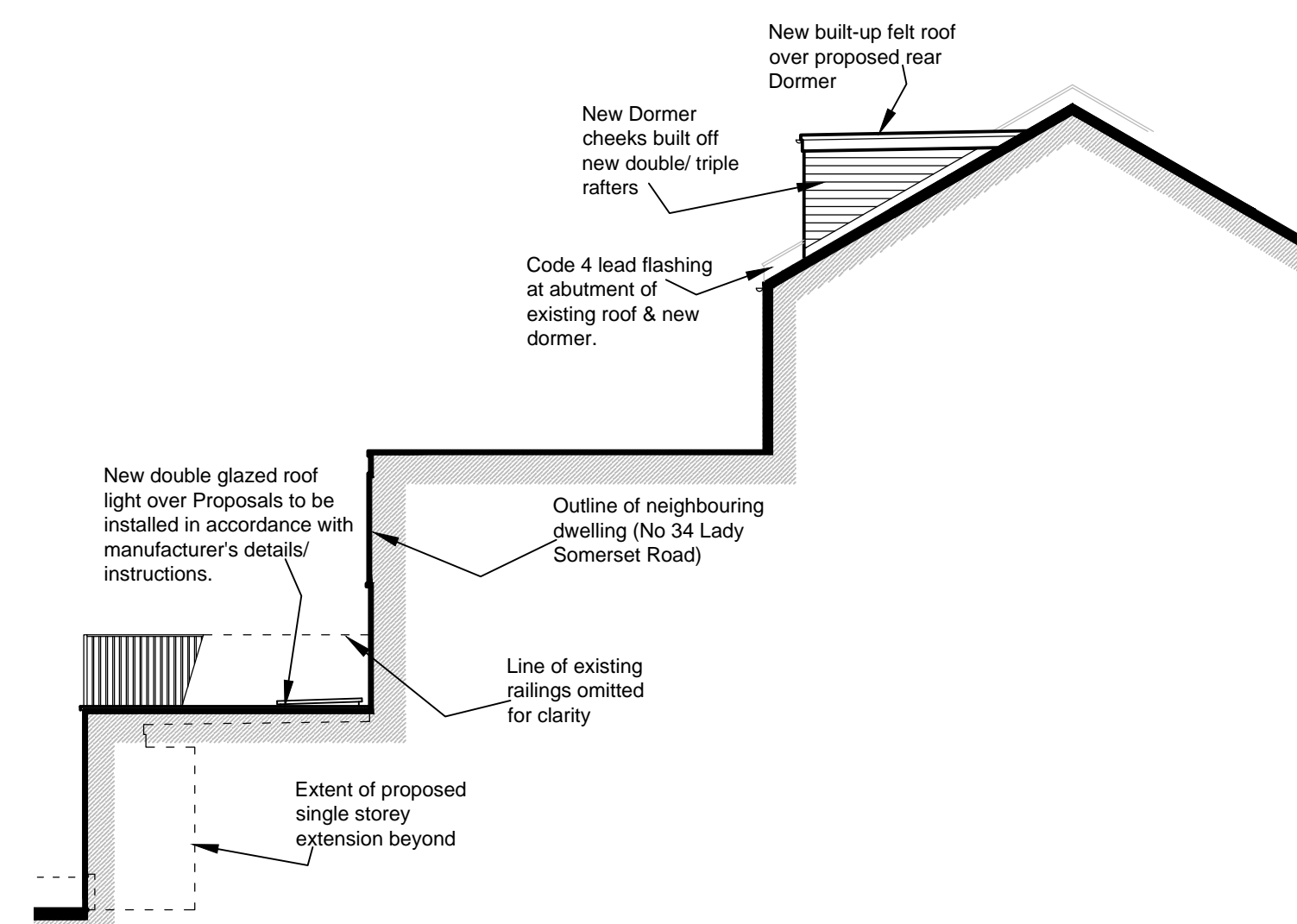

SIDE ELEVATION - WEST
(TOWARD No 34 LADY SOMERSET ROAD)

Revision D: Amended following Planning Officers comments N.H 28.10.2015
Revision C: Amended following Planning Officers comments N.H 13.10.2015
Revision B: Amended for planning application. 25.09.2015
Revision A: Amended following clients comments. 17.08.2015

AS PROPOSED

ARCHITECTURAL SOLUTIONS

5 North Portway Close
Round Spinney
Northampton
NN3 8RQ

Office: (01604) 644777
Fax: (01604) 644043
E-Mail: info@architectural-solutions.co.uk

CLIENT:
MR & MRS M. MCLOUGHLIN

JOB DESCRIPTION:
PROPOSED SINGLE STOREY EXTENSION TO REAR AND NEW DORMER ROOF EXTENSIONS TO FRONT AND REAR WITH INTERNAL ALTERATIONS AT NO. 32 LADY SOMERSET ROAD, KENTISH TOWN, NW5 1TU

SCALE 1:100 @ A1 **DATE** 19.06.2015

DRAWN BY N.H **DRAWING No:** 15/ M292 /2D

ALL DIMENSIONS TO BE CHECKED ON SITE BEFORE CONSTRUCTION. ANY DISCREPANCIES TO BE DISCUSSED AND AGREED WITH ARCHITECTURAL SOLUTIONS PRIOR TO PROCEEDING.

THIS DRAWING IS THE PROPERTY OF ARCHITECTURAL SOLUTIONS AND MUST NOT BE COPIED OR REPRODUCED WITHOUT PRIOR WRITTEN CONSENT.

HEALTH AND SAFETY EXECUTIVE (HSE) WILL NEED TO BE NOTIFIED PRIOR TO COMMENCEMENT OF THE PROJECT

