

00  
SITE LOCATION PLAN | 1:1000

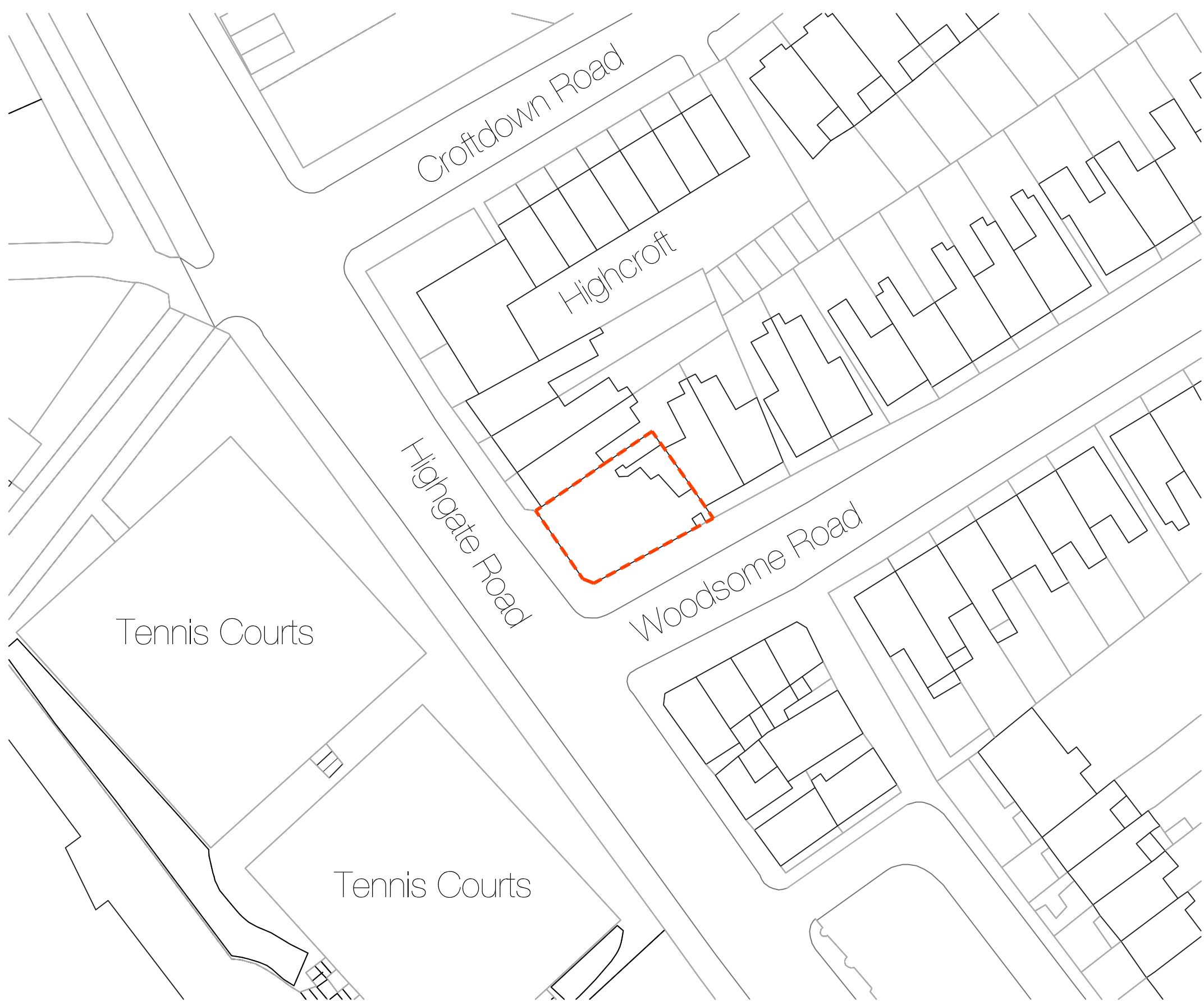

01  
BLOCK PLAN | 1:500



02  
AERIAL VIEW



03  
VIEW FROM HIGHGATE ROAD



04  
VIEW FROM WOODSOME ROAD



05  
EXISTING ALLEYWAY



06  
EXISTING ROOF

DO NOT SCALE FROM THIS DRAWING  
The contractor shall check and verify all dimensions on site and report any discrepancies in writing to the architect before proceeding with work.

FOR ELECTRONIC DATA USE  
Electronic data/drawings are issued as "read only" and should not be interrogated for measurement. All dimensions and levels should be read only from those values stated in text, on the drawing.

AREA MEASUREMENT  
The areas are approximate and can only be verified by a detailed dimensional survey of the completed building. Any decisions to be made on the basis of these predictions whether as to project viability, pre-letting, lease agreements or the like should include due allowance for the increases and decreases inherent in the design development and building processes. Figures relate to the likely areas of the building at the current state of the design and using Gross External Area (GEA), Gross Internal Area (GIA) and Net Internal Area (NIA) method of measurement from the Code of Measuring Practice, 6th edition (RICS code of practice). All areas are subject to Town Planning and Conservation Area Consent, and detailed Rights to Light analysis.

REVISION	DATE	COMMENT
----------	------	---------

SCALE:

PROJECT  
BULL AND LAST P.H  
DARTMOUTH PARK, LONDON

CLIENT:  
ETVE PUBS LIMITED

WMG STUDIO  
ARCHITECTURE • INTERIORS • PROJECT MANAGEMENT

DRAWING:  
SITE LOCATION PLAN, BLOCK PLAN  
AND PHOTOGRAPHS

DATE: 15.07.15	SCALE: VARIES	DRAWN BY: DW
-------------------	------------------	-----------------

REASON FOR ISSUE: PLANNING	NORTH: 
-------------------------------	------------

DRAWING NO: BALP_PA_000	REV: -
----------------------------	-----------



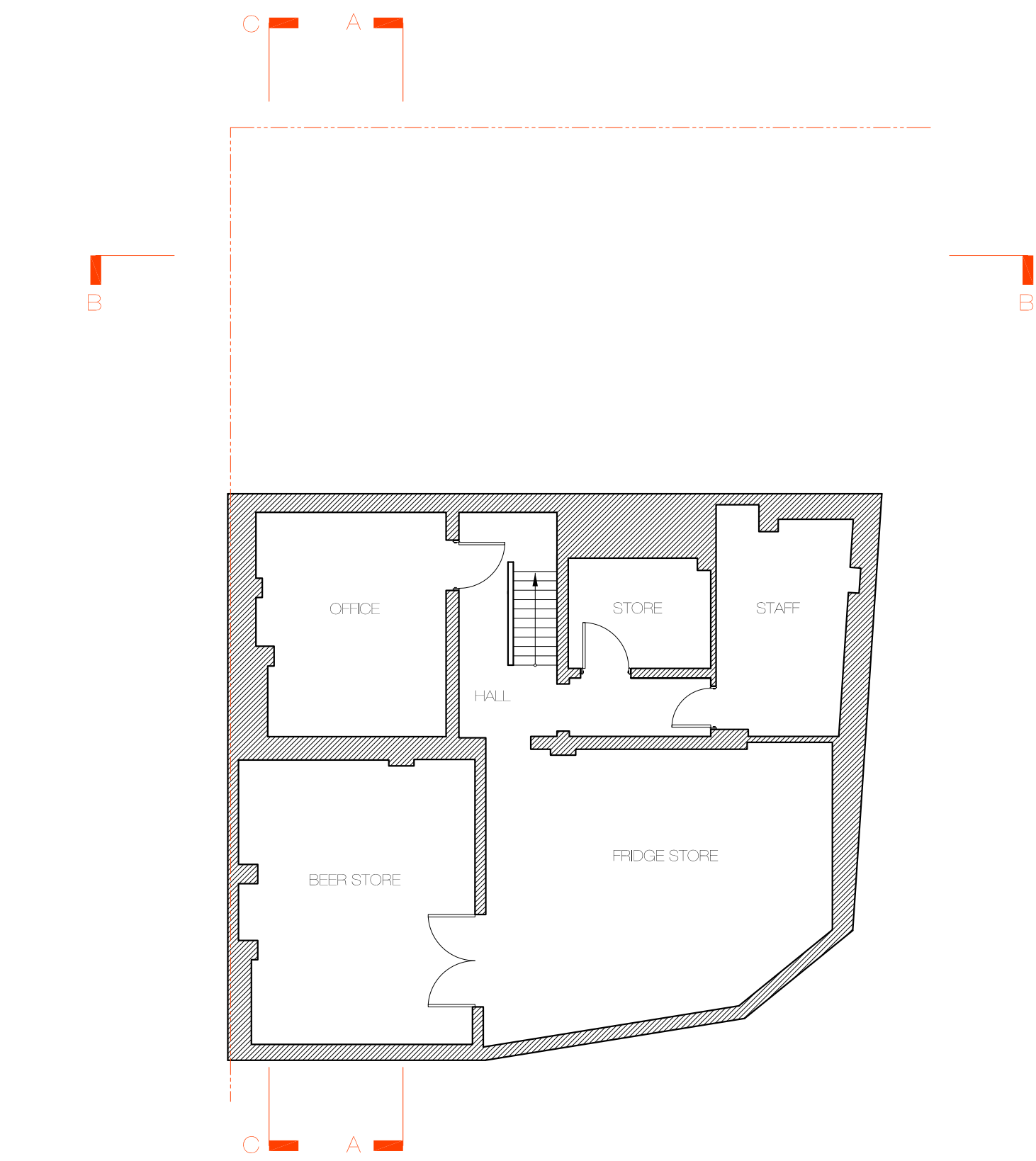

00  
BASEMENT PLAN

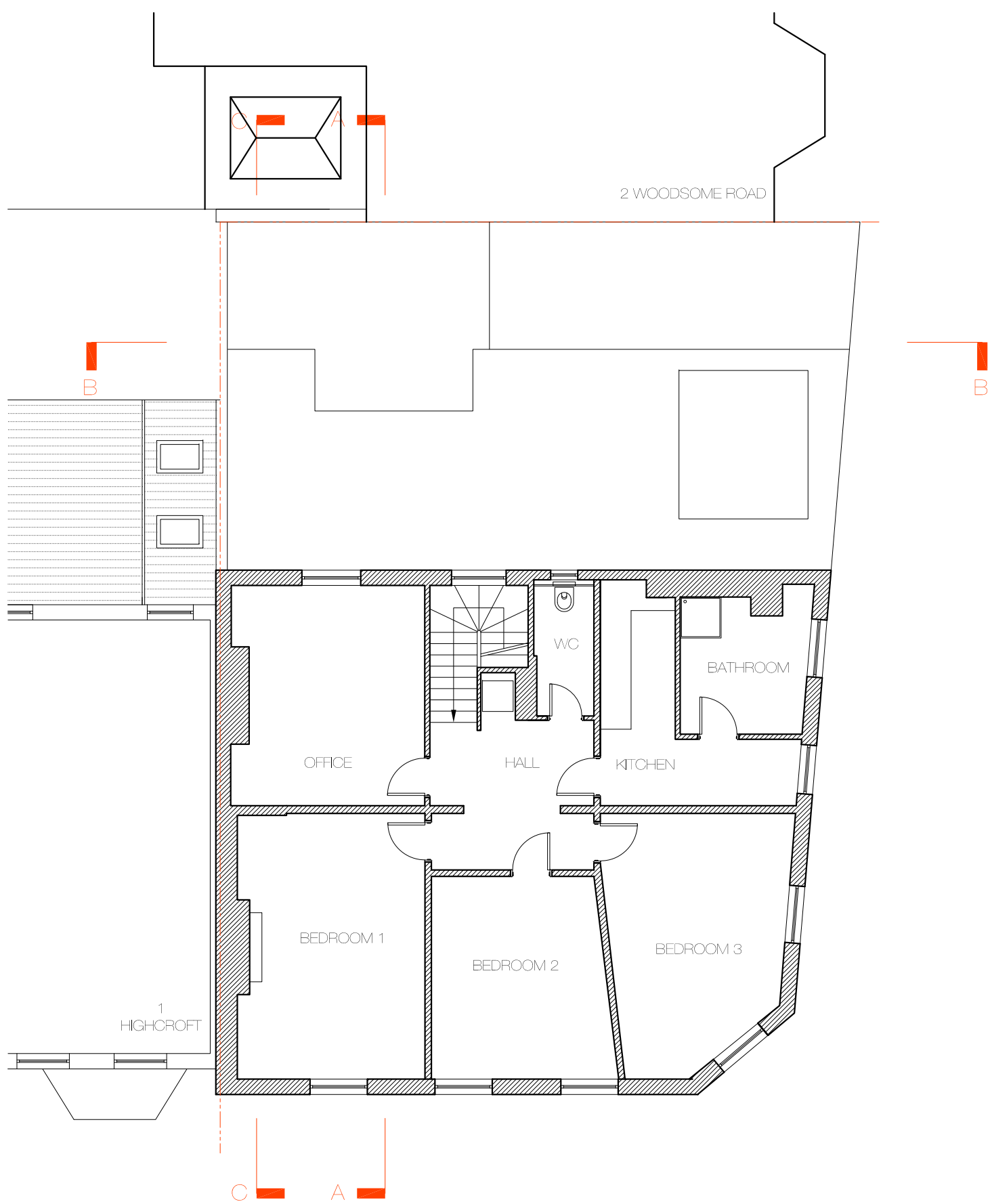

03  
SECOND FLOOR PLAN

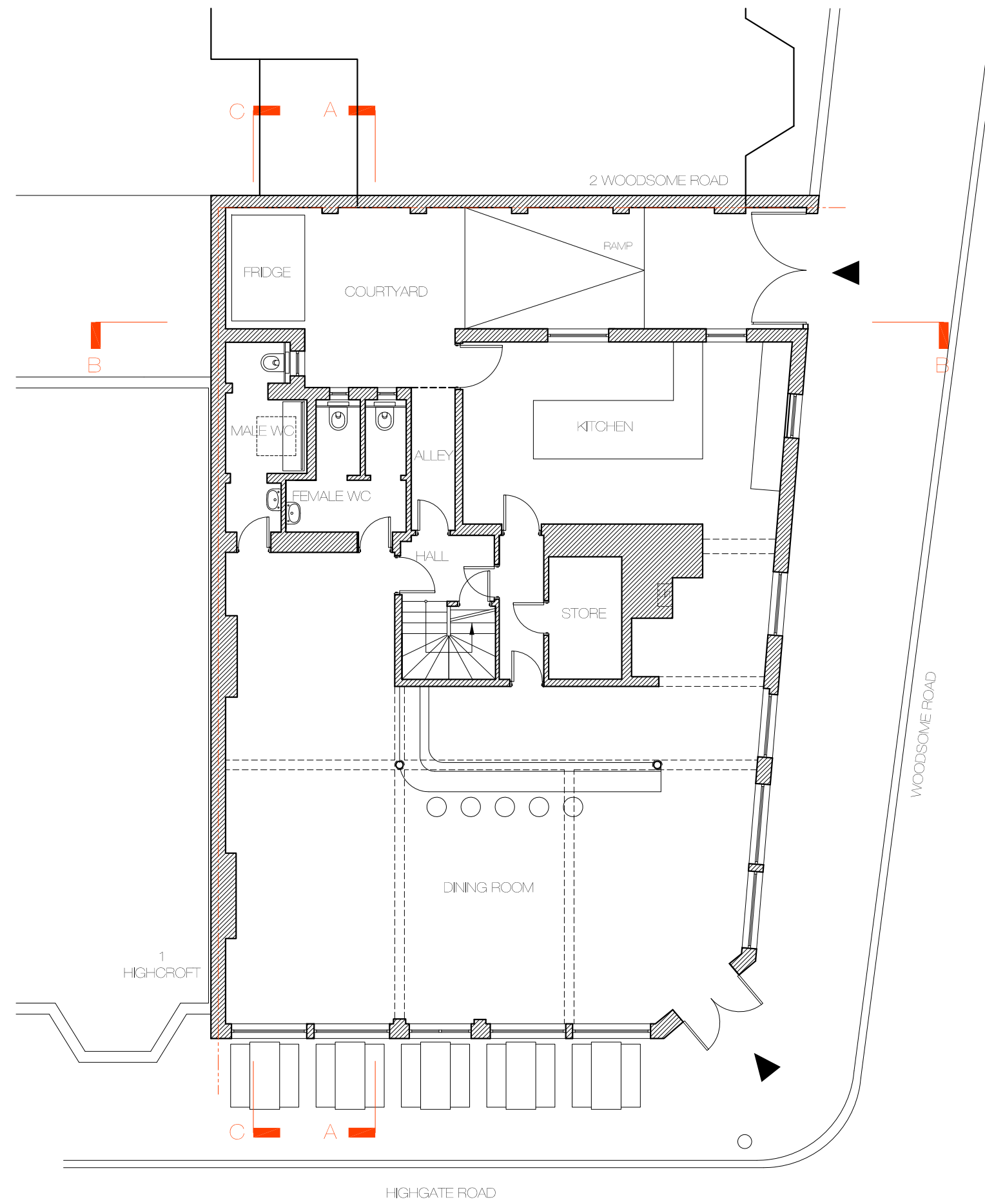

01  
GROUND FLOOR PLAN

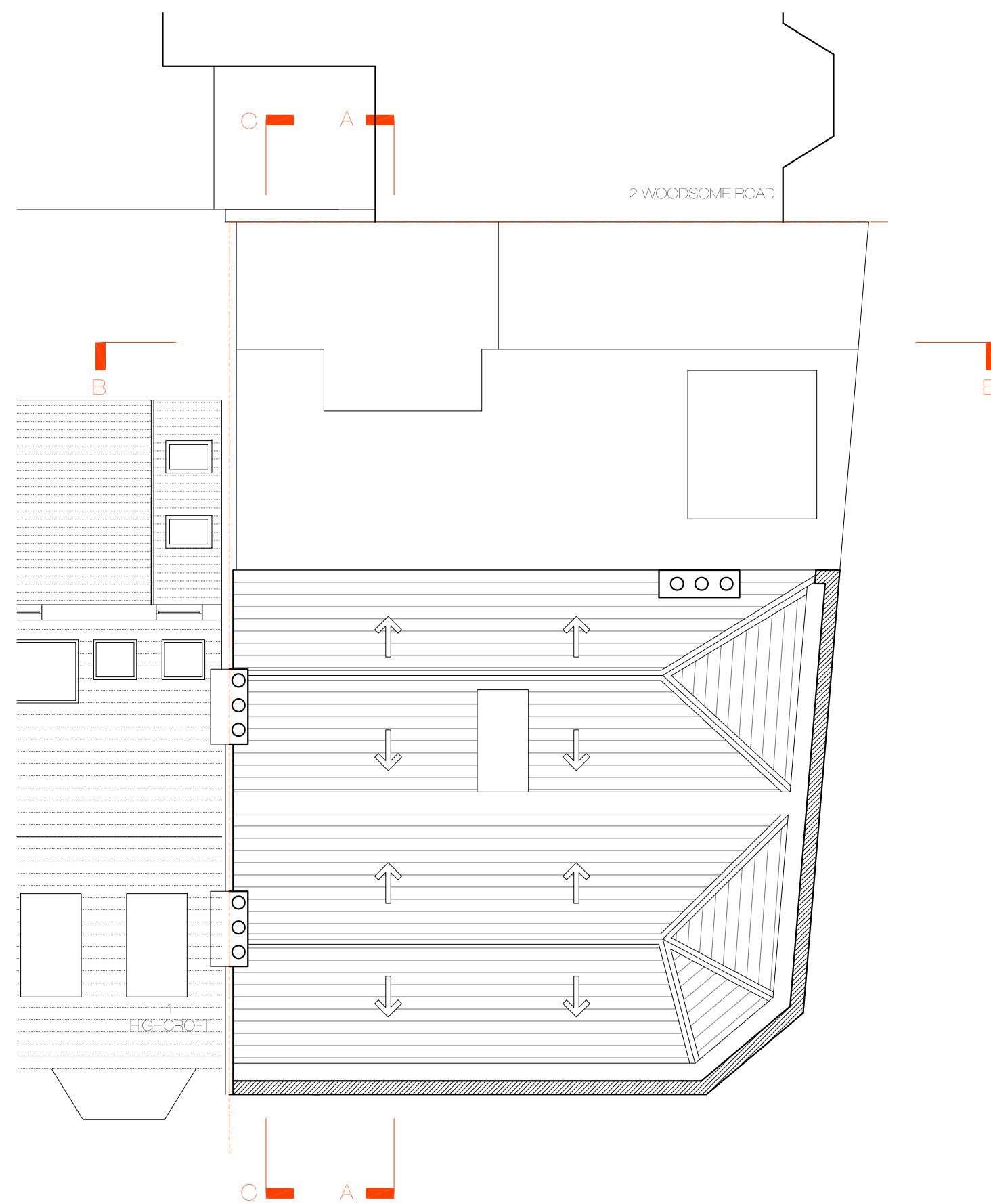

04  
ROOF PLAN

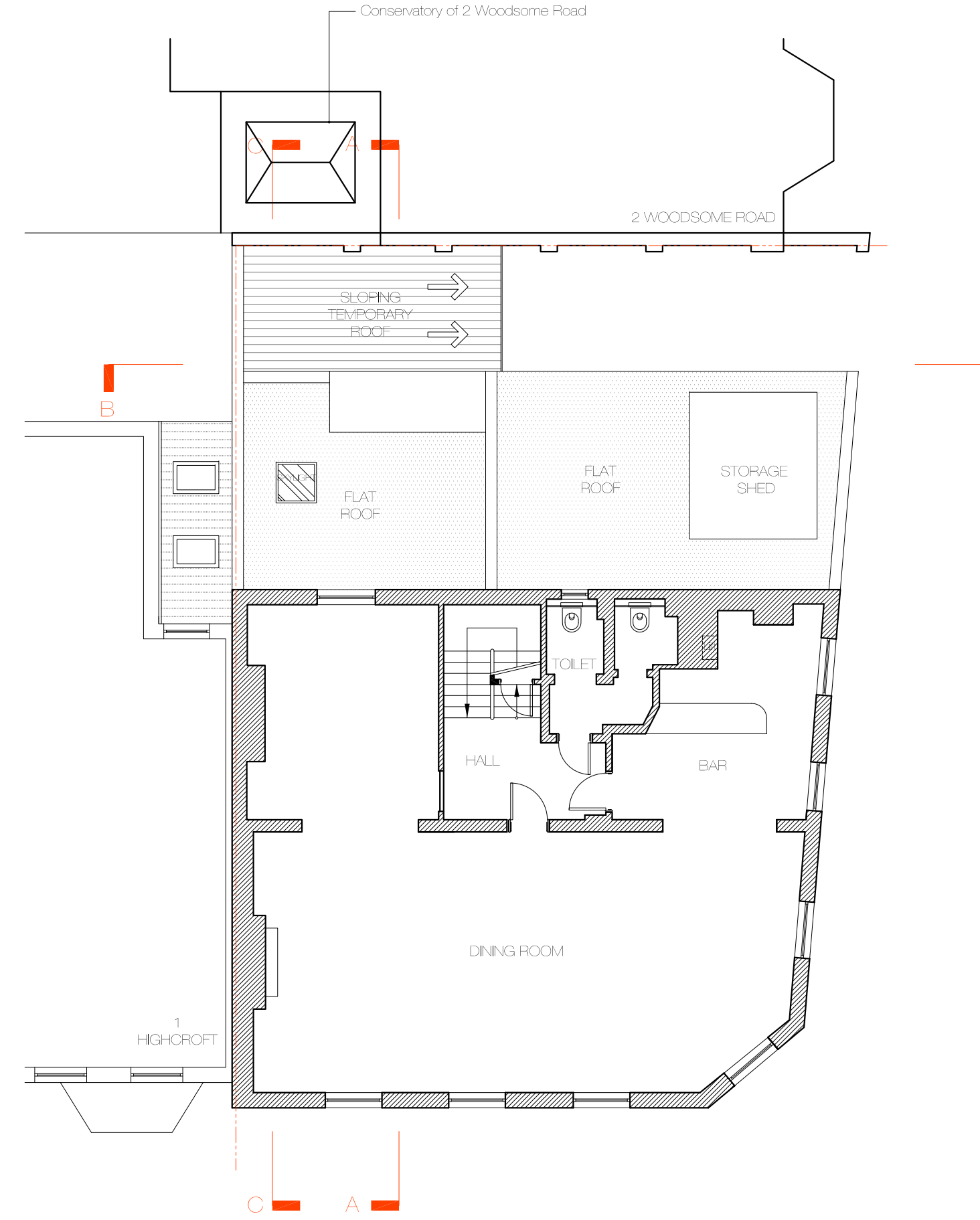

02  
FIRST FLOOR PLAN

DO NOT SCALE FROM THIS DRAWING  
The contractor shall check and verify all dimensions on site and report any discrepancies in writing to the architect before proceeding with work.

FOR ELECTRONIC DATA USE  
Electronic data/drawings are issued as "read only" and should not be interrogated for measurement. All dimensions and levels should be read only from those values stated in text, on the drawing.

AREA MEASUREMENT  
The areas are approximate and can only be verified by a detailed dimensional survey of the completed building. Any decisions to be made on the basis of these predictions whether as to project viability, pre-letting, lease agreements or the like should include due allowance for the increases and decreases inherent in the design development and building processes. Figures relate to the likely areas of the building at the current state of the design and using Gross External Area (GEA), Gross Internal Area (GIA) and Net Internal Area (NIA) method of measurement from the Code of Measuring Practice, 5th edition (RICS code of practice). All areas are subject to Town Planning and Conservation Area Consent, and detailed Rights to Light analysis.

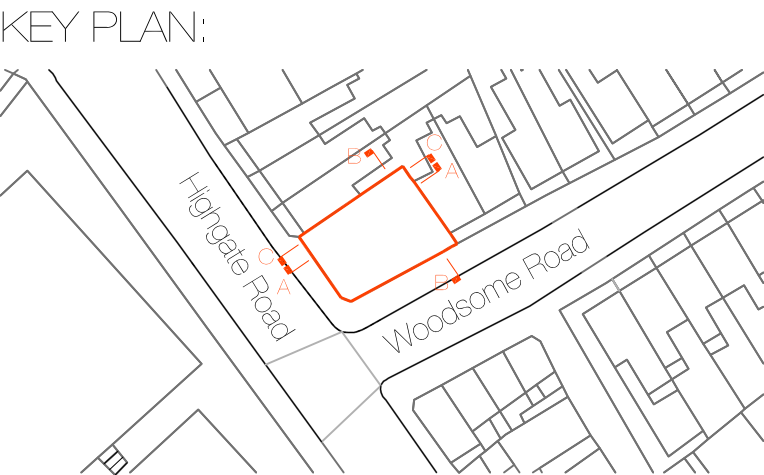

REVISION	DATE	COMMENT
A	18.11.15	AMENDED CONTEXT

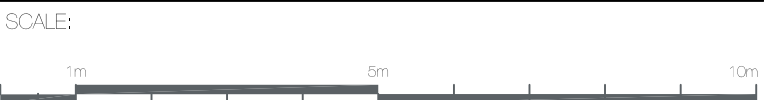

PROJECT  
BULL AND LAST P.H  
DARTMOUTH PARK, LONDON

CLIENT:

WMG STUDIO  
ARCHITECTURE • INTERIORS • PROJECT MANAGEMENT

DRAWING:  
EXISTING PLANS

DATE: 17.11.15 | SCALE: 1:100 @ A1 | DRAWN BY: DW

REASON FOR ISSUE: PLANNING | NORTH:

DRAWING NO: BALP\_PA\_001 | REV: A



00  
HIGHGATE ROAD ELEVATION

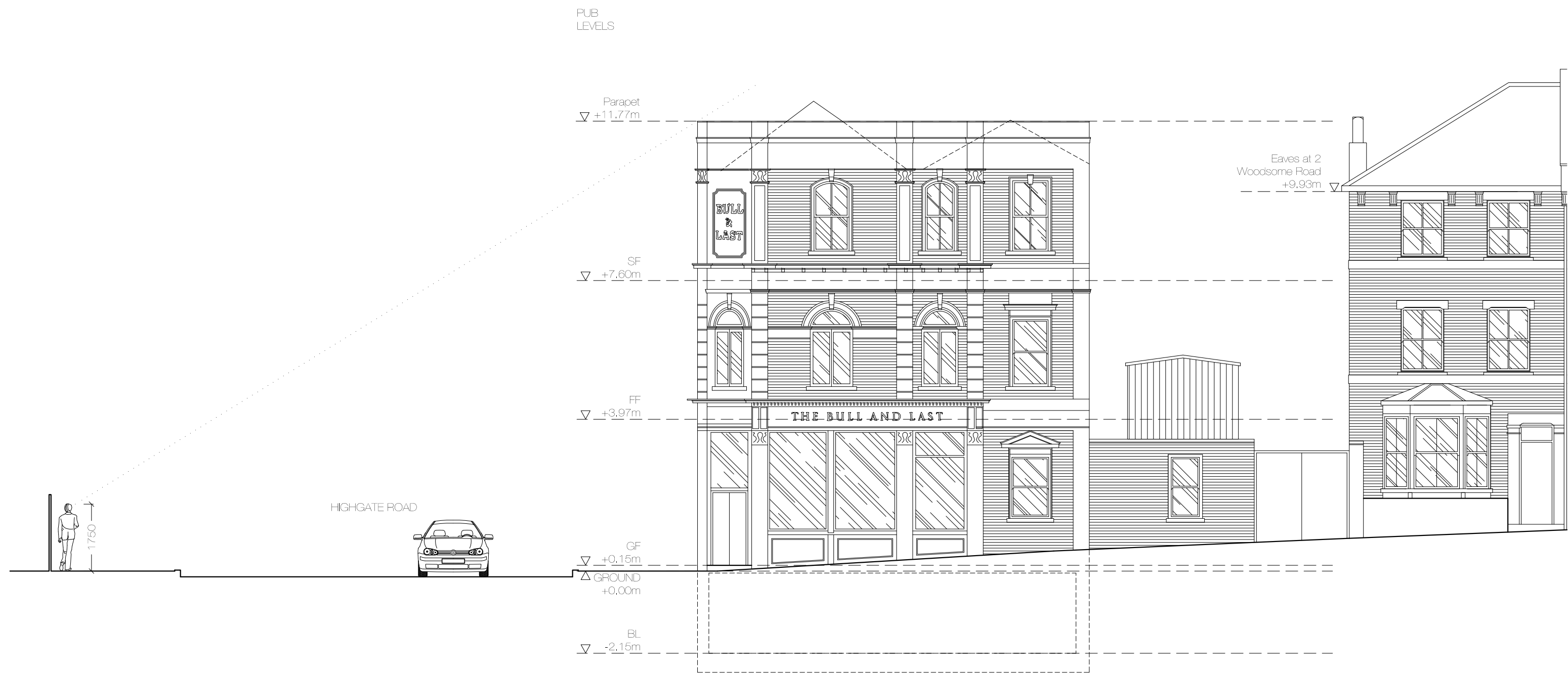

01  
WOODSOME ROAD ELEVATION

DO NOT SCALE FROM THIS DRAWING  
The contractor shall check and verify all dimensions on site and report any discrepancies in writing to the architect before proceeding with work.

FOR ELECTRONIC DATA USE  
Electronic data/drawings are issued as "read only" and should not be interrogated for measurement. All dimensions and levels should be read only from those values stated in text, on the drawing.

AREA MEASUREMENT  
The areas are approximate and can only be verified by a detailed dimensional survey of the completed building. Any decisions to be made on the basis of these predictions whether as to project viability, pre-letting, lease agreements or the like should include due allowance for the increases and decreases inherent in the design development and building processes. Figures relate to the likely areas of the building at the current state of the design and using Gross External Area (GEA), Gross Internal Area (GIA) and Net Internal Area (NIA) method of measurement from the Code of Measuring Practice, 5th edition (RICS code of practice). All areas are subject to Town Planning and Conservation Area Consent, and detailed Rights to Light analysis.

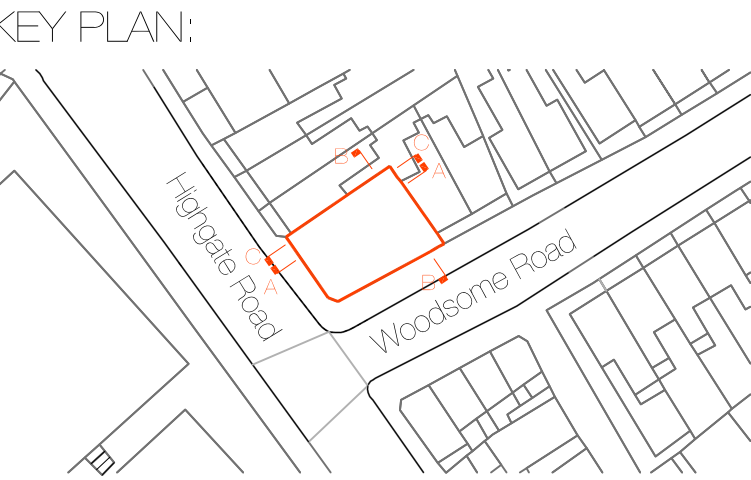

REVISION	DATE	COMMENT
----------	------	---------



PROJECT:  
BULL AND LAST P.H  
DARTMOUTH PARK, LONDON

CLIENT:

WMG STUDIO  
ARCHITECTURE • INTERIORS • PROJECT MANAGEMENT

DRAWING:  
EXISTING ELEVATIONS

DATE: 15.07.15	SCALE: 1:100 @ A1	DRAWN BY: DW
-------------------	----------------------	-----------------

REASON FOR ISSUE: PLANNING	NORTH: 
-------------------------------	------------

DRAWING NO: BALP_PA_002	REV: -
----------------------------	-----------



DO NOT SCALE FROM THIS DRAWING  
The contractor shall check and verify all dimensions on site and report any discrepancies in writing to the architect before proceeding with work.

FOR ELECTRONIC DATA USE  
Electronic data/drawings are issued as "read only" and should not be interrogated for measurement. All dimensions and levels should be read only from those values stated in text, on the drawing.

AREA MEASUREMENT  
The areas are approximate and can only be verified by a detailed dimensional survey of the completed building. Any decisions to be made on the basis of these predictions whether as to project viability, pre-letting, lease agreements or the like should include due allowance for the increases and decreases inherent in the design development and building processes. Figures relate to the likely areas of the building at the current state of the design and using Gross External Area (GEA), Gross Internal Area (GIA) and Net Internal Area (NIA) method of measurement from the Code of Measuring Practice, 5th edition (RICS code of practice). All areas are subject to Town Planning and Conservation Area Consent, and detailed Rights to Light analysis.

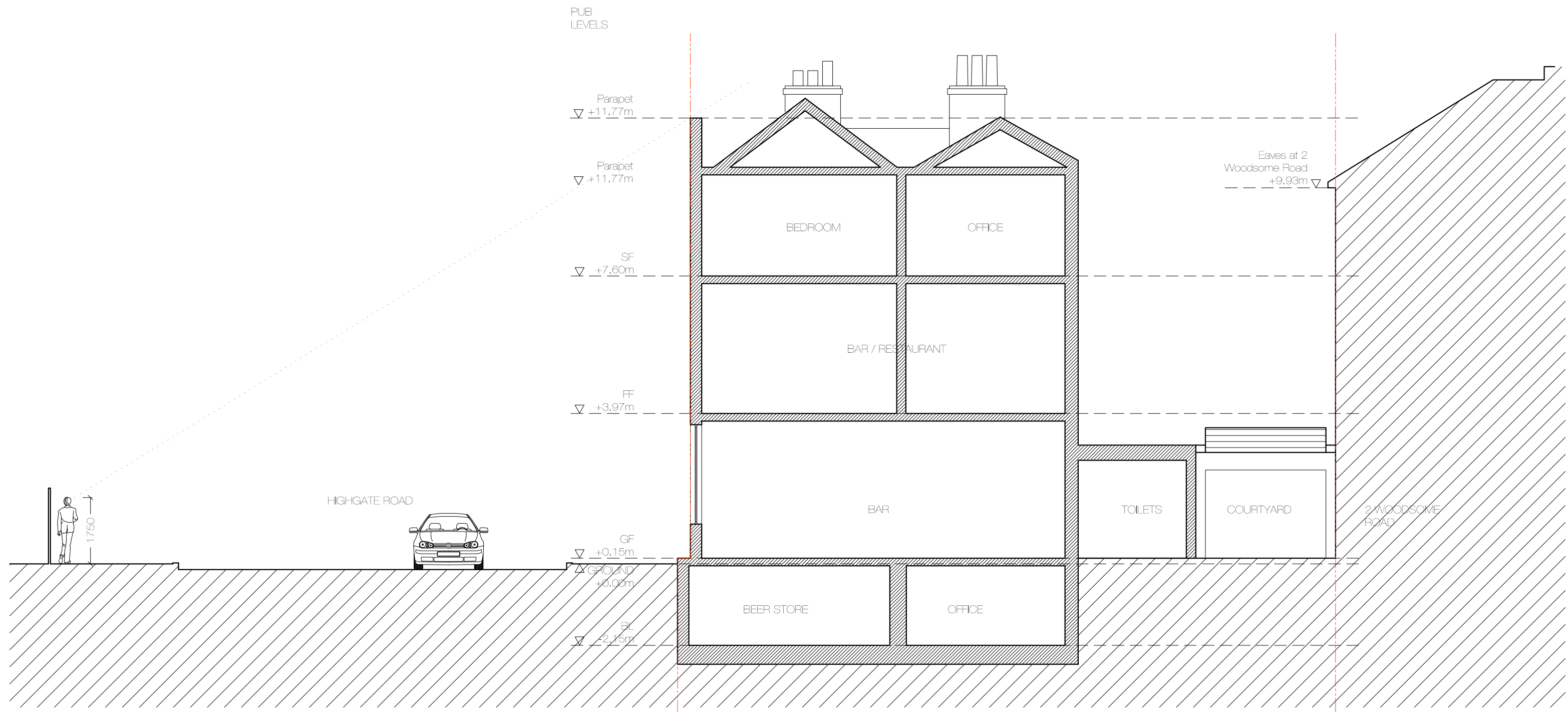

00  
SECTION AA

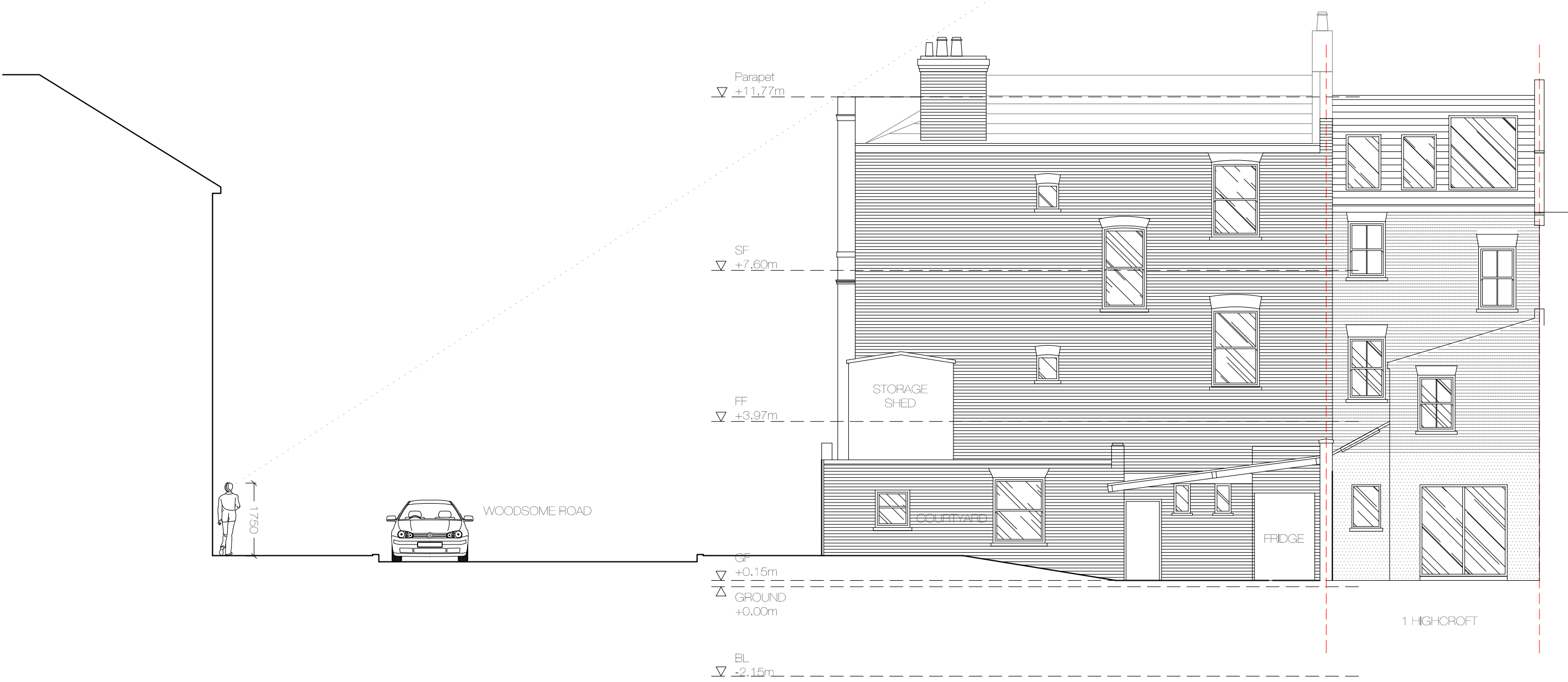

01  
SECTION BB



REVISION	DATE	COMMENT
A	18.11.15	AMENDED CONTEXT

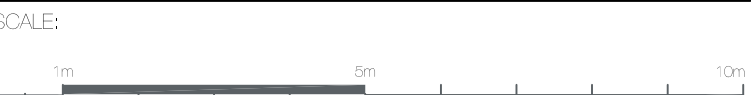

PROJECT  
BULL AND LAST P.H  
DARTMOUTH PARK, LONDON

CLIENT:

WMG STUDIO  
ARCHITECTURE • INTERIORS • PROJECT MANAGEMENT

DRAWING:  
EXISTING SECTIONS  
SHEET 1 OF 2

DATE: 18.11.15	SCALE: 1:100 @ A1	DRAWN BY: DW
-------------------	----------------------	-----------------

REASON FOR ISSUE: PLANNING	NORTH: 
-------------------------------	------------

DRAWING NO: BALP_PA_003	REV: A
----------------------------	-----------

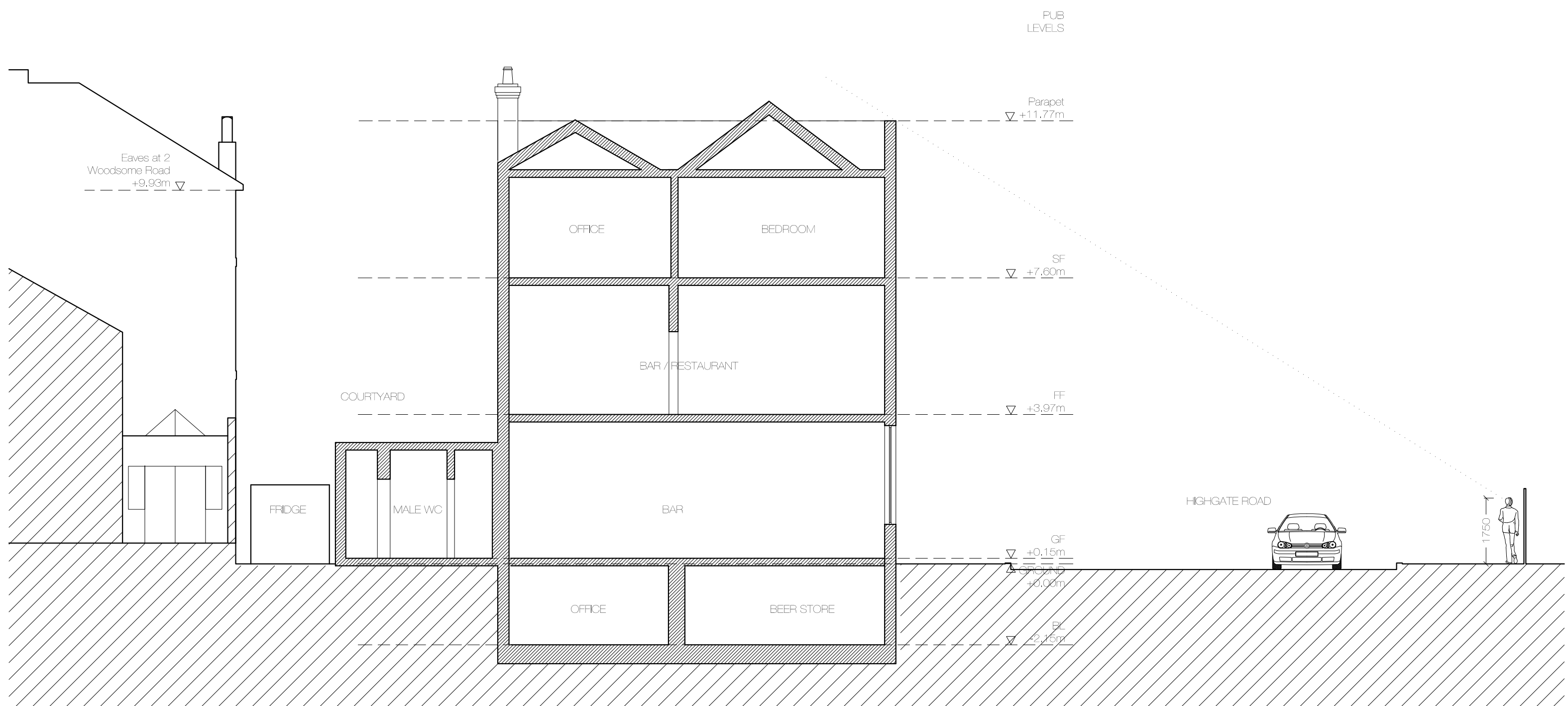

00  
SECTION BB

DO NOT SCALE FROM THIS DRAWING  
The contractor shall check and verify all dimensions on site and report any discrepancies in writing to the architect before proceeding with work.

FOR ELECTRONIC DATA USE  
Electronic data/drawings are issued as "read only" and should not be interrogated for measurement. All dimensions and levels should be read only from those values stated in text, on the drawing.

AREA MEASUREMENT  
The areas are approximate and can only be verified by a detailed dimensional survey of the completed building. Any decisions to be made on the basis of these predictions whether as to project viability, pre-letting, lease agreements or the like should include due allowance for the increases and decreases inherent in the design development and building processes. Figures relate to the likely areas of the building at the current state of the design and using Gross External Area (GEA), Gross Internal Area (GIA) and Net Internal Area (NA) method of measurement from the Code of Measuring Practice, 5th edition (RICS code of practice). All areas are subject to Town Planning and Conservation Area Consent, and detailed Rights to Light analysis.

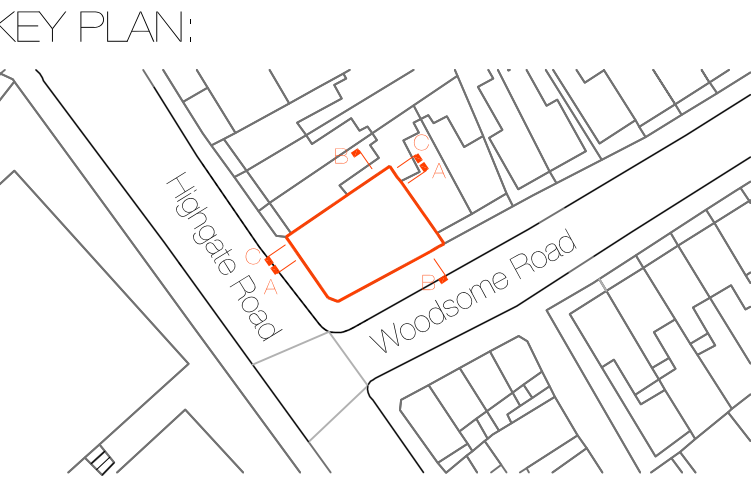

REVISION	DATE	COMMENT
A	18.11.15	AMENDED CONTEXT

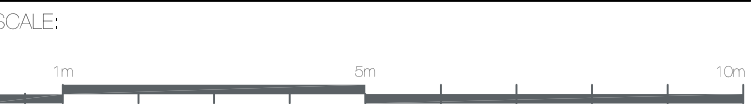

PROJECT  
BULL AND LAST P.H  
DARTMOUTH PARK, LONDON

CLIENT  
ETVE PUBS LIMITED

WMG STUDIO  
ARCHITECTURE • INTERIORS • PROJECT MANAGEMENT

DRAWING:  
EXISTING SECTIONS  
SHEET 2 OF 2

DATE: 18.11.15	SCALE: 1:100 @ A1	DRAWN BY: DW
-------------------	----------------------	-----------------

REASON FOR ISSUE: PLANNING	NORTH: 
-------------------------------	------------

DRAWING NO: BALP_PA_004	REV: A
----------------------------	-----------





1



DO NOT SCALE FROM THIS DRAWING  
The contractor shall check and verify all dimensions on site and report any discrepancies in writing to the architect before proceeding with work.

FOR ELECTRONIC DATA USE  
Electronic data/drawings are issued as "read only" and should not be interrogated for measurement. All dimensions and levels should be read only from those values stated in text, on the drawing.

AREA MEASUREMENT  
The areas are approximate and can only be verified by a detailed dimensional survey of the completed building. Any decisions to be made on the basis of these predictions whether as to project viability, pre-letting, lease agreements or the like should include due allowance for the increases and decreases inherent in the design development and building processes. Figures relate to the likely areas of the building at the current state of the design and using Gross External Area (GEA), Gross Internal Area (GIA) and Net Internal Area (NIA) method of measurement from the Code of Measuring Practice, 6th edition (RICS code of practice). All areas are subject to Town Planning and Conservation Area Consent, and detailed Rights to Light analysis.

KEY:

UNIT A  
UNIT B

KEY PLAN:

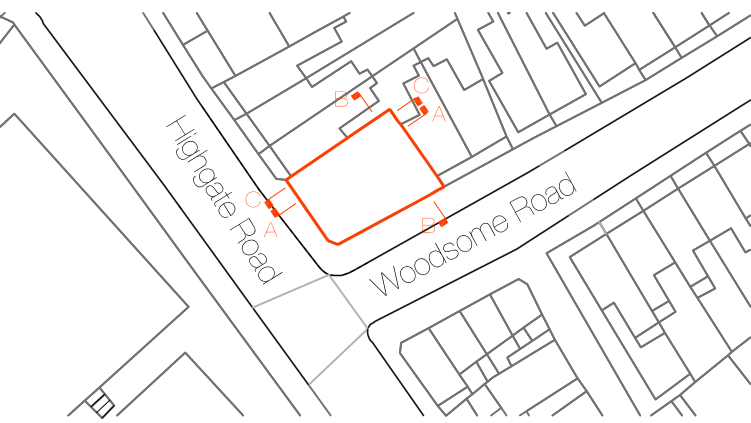

REVISION	DATE	COMMENT
A	28.08.15	AMENDED NEW BUILD FACADE DETAILS

SCALE:  
1m 5m 10m

PROJECT  
BULL AND LAST P.H  
DARTMOUTH PARK, LONDON

CLIENT:

WMG STUDIO  
ARCHITECTURE • INTERIORS • PROJECT MANAGEMENT

DRAWING:  
PROPOSED ELEVATIONS

DATE: 15.07.15  
SCALE: 1:100 @ A1  
DRAWN BY: DW

REASON FOR ISSUE: PLANNING  
NORTH:

DRAWING NO: BALP\_PA\_006  
REV: A

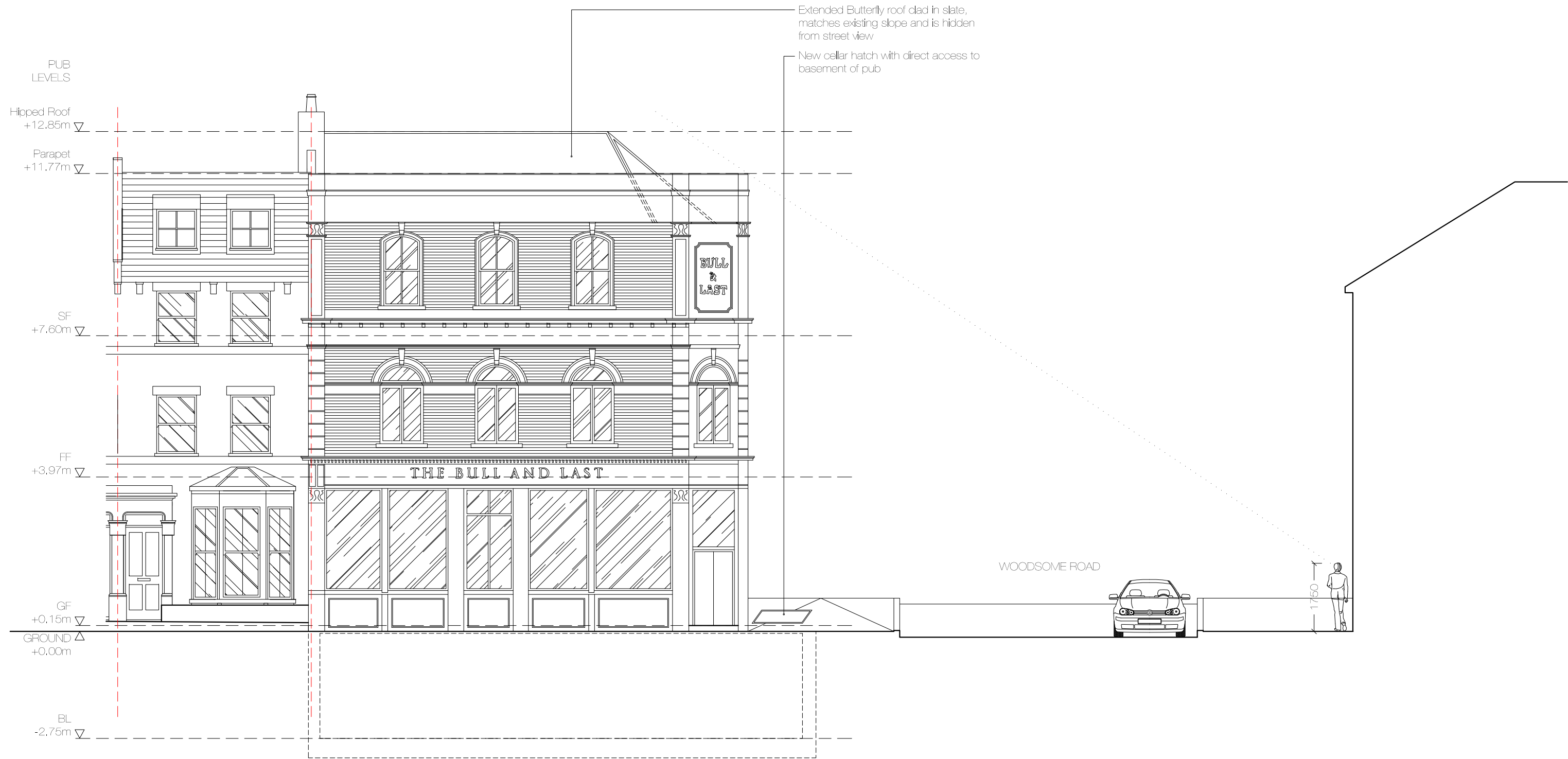

00  
HIGHGATE ROAD ELEVATION

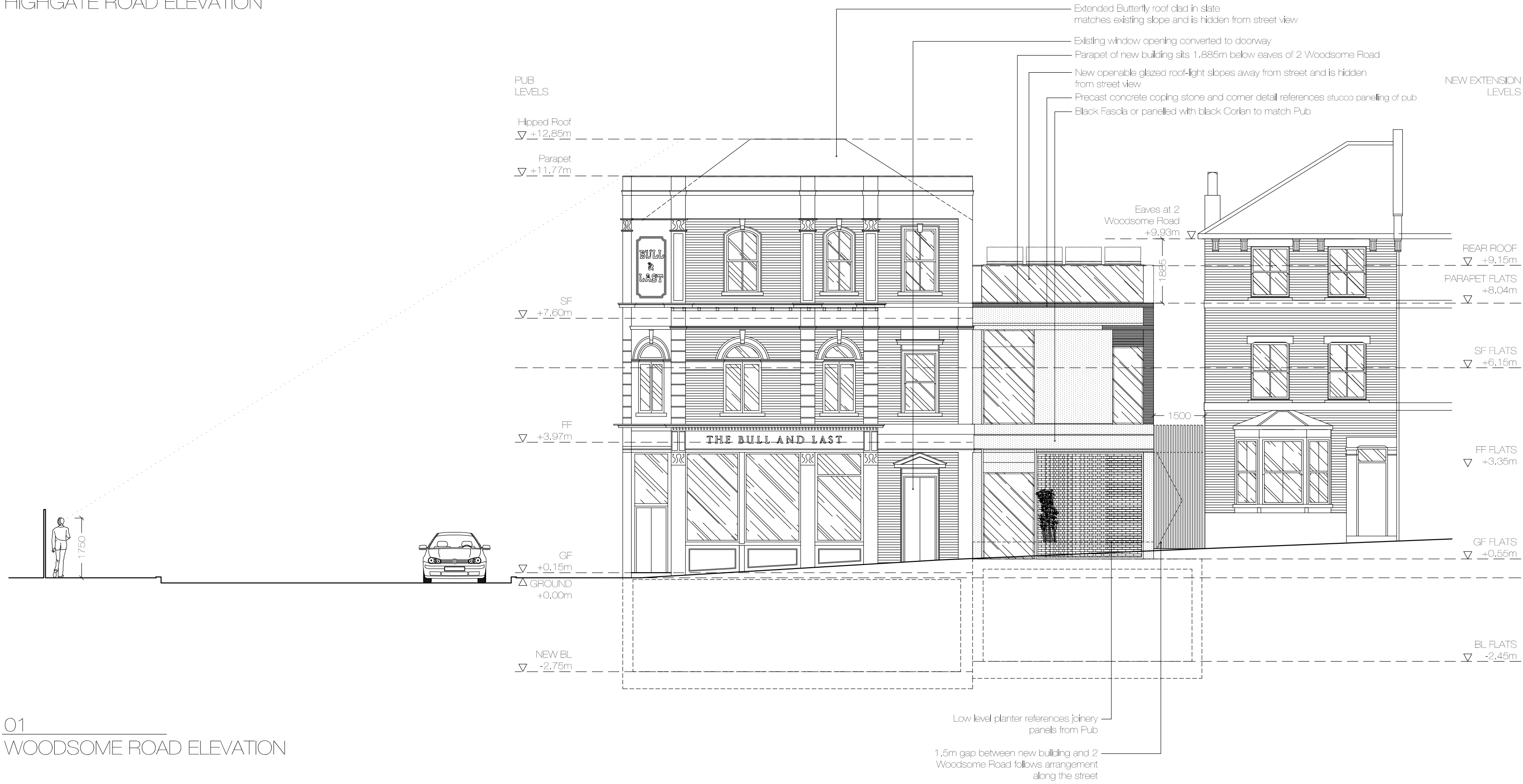

01  
WOODSOME ROAD ELEVATION

DO NOT SCALE FROM THIS DRAWING  
The contractor shall check and verify all dimensions on site and report any discrepancies in writing to the architect before proceeding with work.

FOR ELECTRONIC DATA USE  
Electronic data/drawings are issued as "read only" and should not be interrogated for measurement. All dimensions and levels should be read only from those values stated in text, on the drawing.

AREA MEASUREMENT  
The areas are approximate and can only be verified by a detailed dimensional survey of the completed building. Any decisions to be made on the basis of these predictions whether as to project viability, pre-letting, lease agreements or the like should include due allowance for the increases and decreases inherent in the design development and building processes. Figures relate to the likely areas of the building at the current state of the design and using Gross External Area (GEA), Gross Internal Area (GIA) and Net Internal Area (NIA) method of measurement from the Code of Measuring Practice, 5th edition (RICS code of practice). All areas are subject to Town Planning and Conservation Area Consent, and detailed Rights to Light analysis.

KEY:

--- UNIT A

--- UNIT B

KEY PLAN:

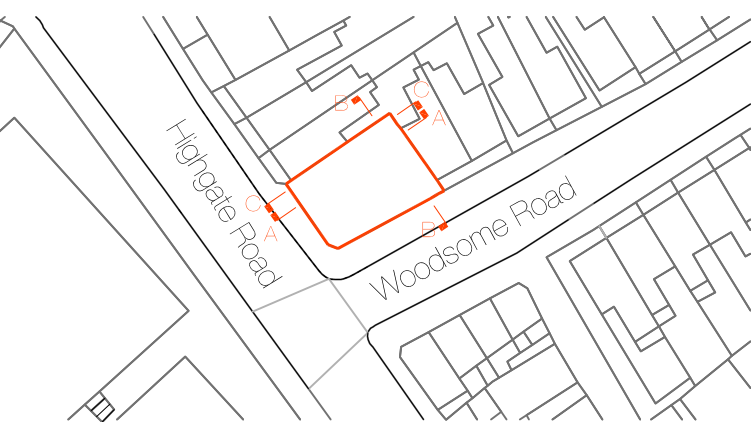

REVISION	DATE	COMMENT
A	18.11.15	AMENDED CONTEXT

SCALE:  
0m 5m 10m

PROJECT:  
BULL AND LAST P.H  
DARTMOUTH PARK, LONDON

CLIENT:

WMG STUDIO  
ARCHITECTURE • INTERIORS • PROJECT MANAGEMENT

DRAWING:  
PROPOSED SECTIONS  
SHEET 1 OF 2

DATE: 18.11.15	SCALE: 1:100 @ A1	DRAWN BY: DW
-------------------	----------------------	-----------------

REASON FOR ISSUE: PLANNING	NORTH: 
-------------------------------	------------

DRAWING NO: BALP_PA_007	REV: A
----------------------------	-----------

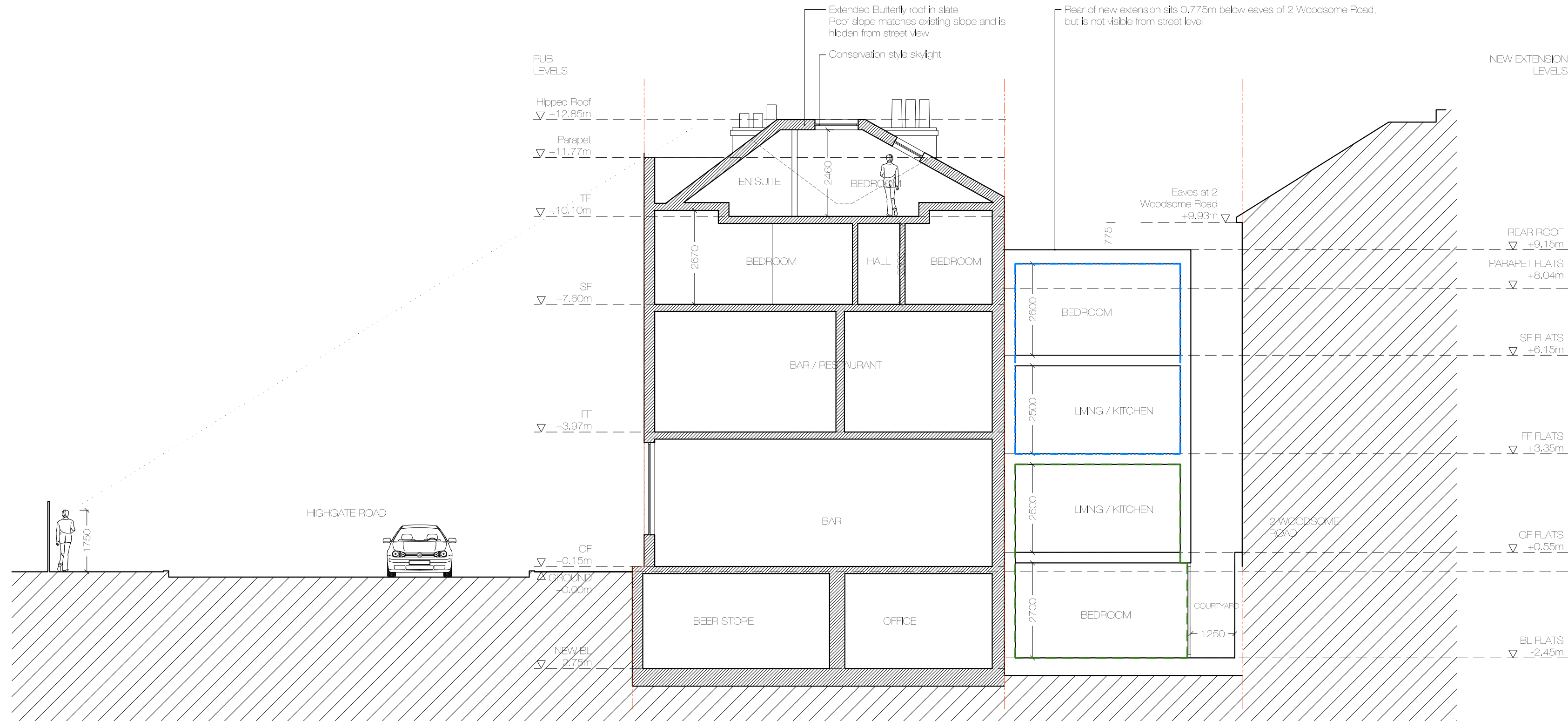

00  
SECTION AA

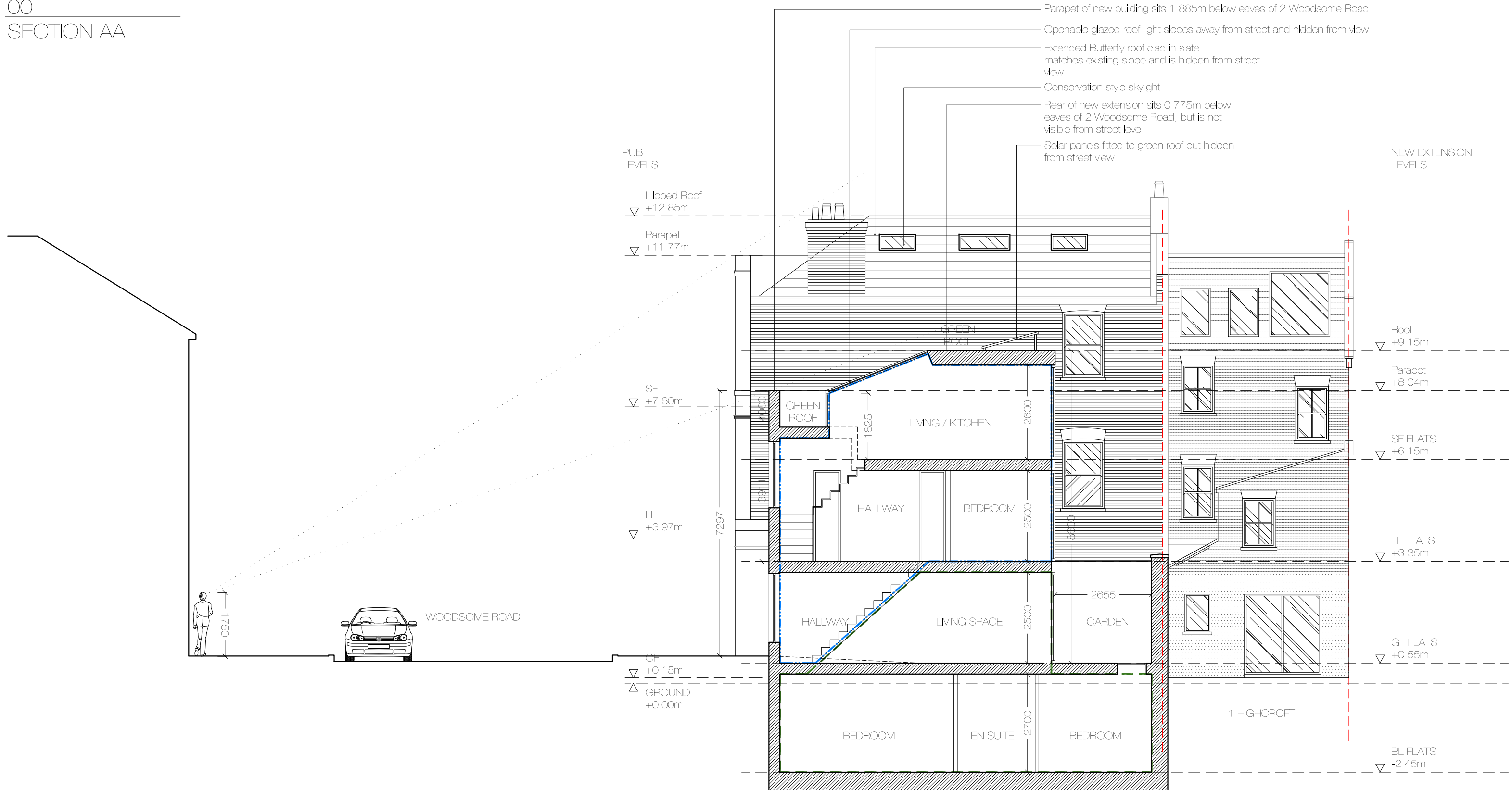

01  
SECTION BB



DO NOT SCALE FROM THIS DRAWING  
The contractor shall check and verify all dimensions on site and report any discrepancies in writing to the architect before proceeding with work.

FOR ELECTRONIC DATA USE  
Electronic data/drawings are issued as "read only" and should not be interrogated for measurement. All dimensions and levels should be read only from those values stated in text, on the drawing.

AREA MEASUREMENT  
The areas are approximate and can only be verified by a detailed dimensional survey of the completed building. Any decisions to be made on the basis of these predictions whether as to project viability, pre-letting, lease agreements or the like should include due allowance for the increases and decreases inherent in the design development and building processes. Figures relate to the likely areas of the building at the current state of the design and using Gross External Area (GEA), Gross Internal Area (GIA) and Net Internal Area (NIA) method of measurement from the Code of Measuring Practice, 6th edition (RICS code of practice). All areas are subject to Town Planning and Conservation Area Consent, and detailed Rights to Light analysis.

KEY:

UNIT A

UNIT B

KEY PLAN:

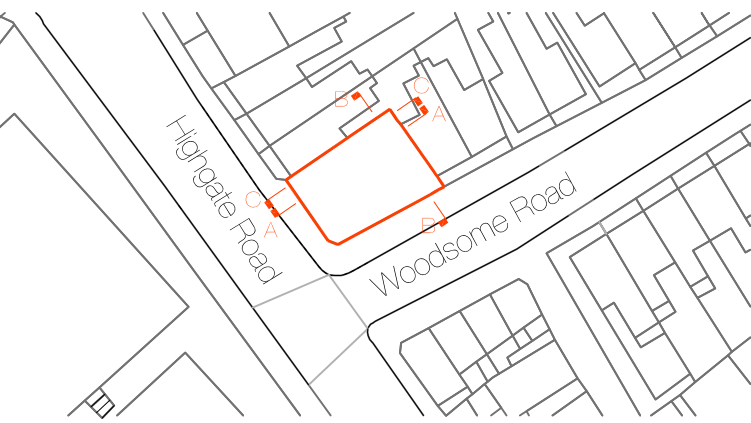

REVISION	DATE	COMMENT
A	28.08.15	AMENDED NOTE
B	18.11.15	AMENDED CONTEXT



PROJECT:  
BULL AND LAST P.H  
DARTMOUTH PARK, LONDON

CLIENT:  
ETVE PUBS LIMITED

WMG STUDIO  
ARCHITECTURE • INTERIORS • PROJECT MANAGEMENT

DRAWING:  
PROPOSED SECTIONS  
SHEET 2 OF 2

DATE: 18.11.15	SCALE: 1:100 @ A1	DRAWN BY: DW
-------------------	----------------------	-----------------

REASON FOR ISSUE: PLANNING	NORTH: 
-------------------------------	------------

DRAWING NO: BALP_PA_008	REV: B
----------------------------	-----------

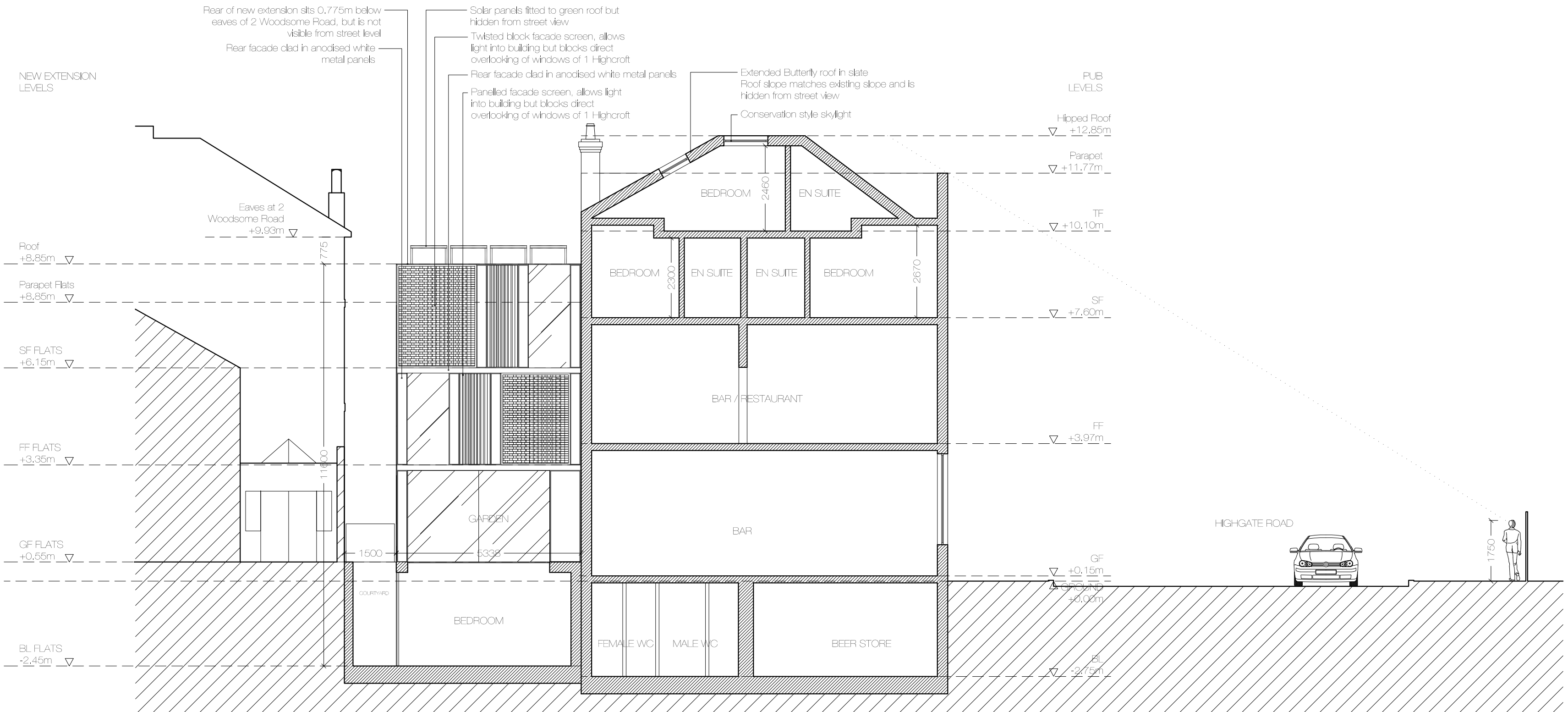

00  
SECTION BB