

150
140
130
120
110
100
90
80
70
60
50
40
30
20
10
0

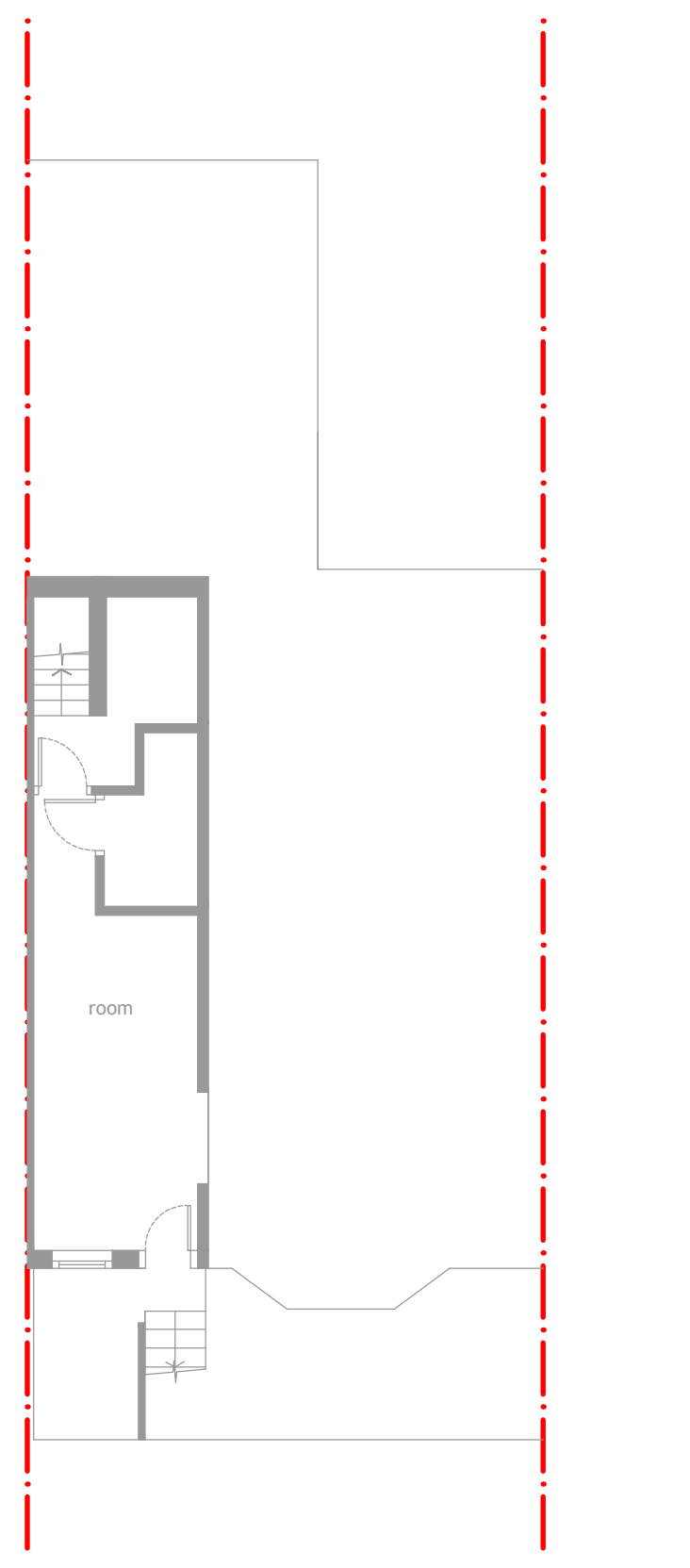

EXISTING BASEMENT PLAN 1:100

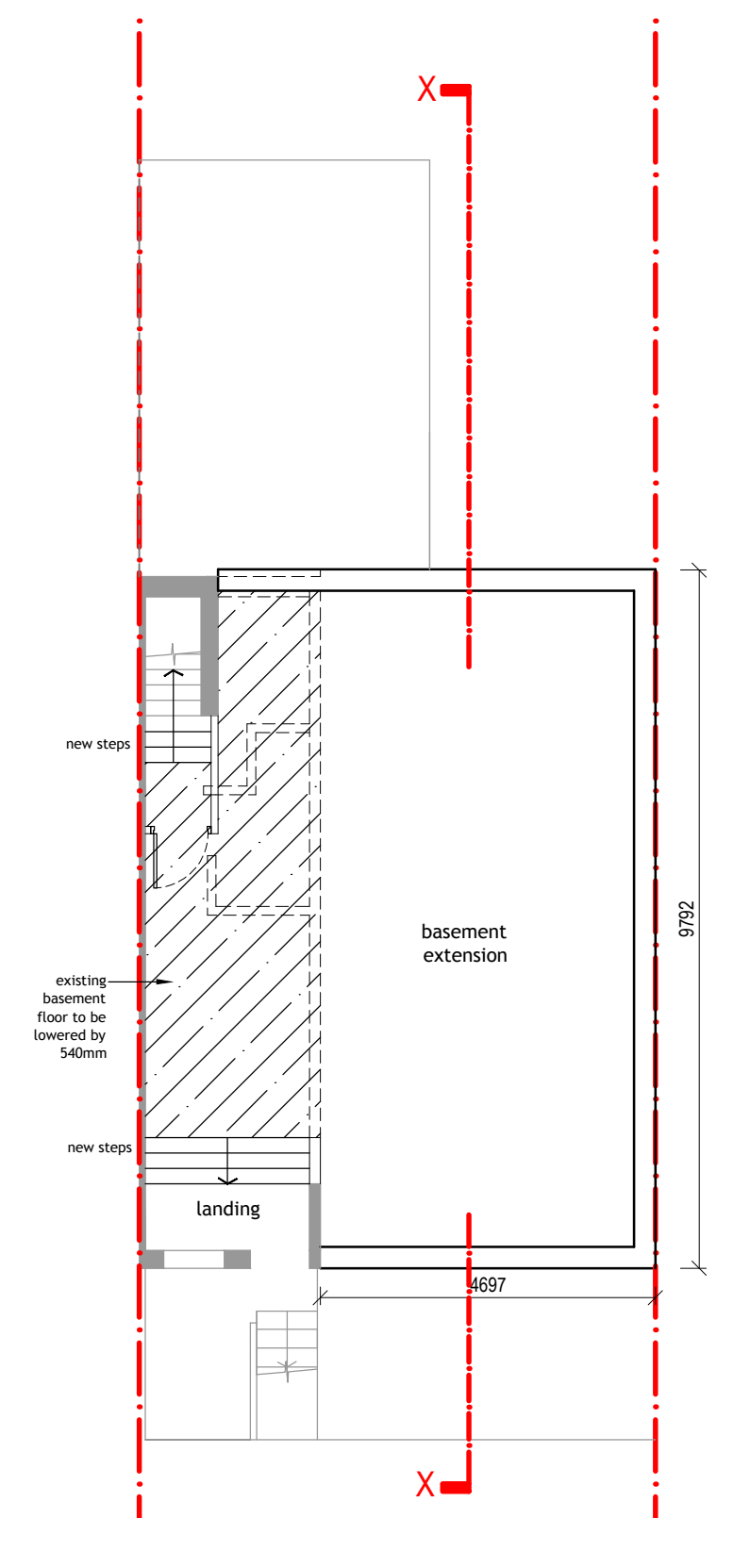

PROPOSED BASEMENT PLAN 1:100

key:

- existing walls
- proposed external walls
- existing walls removed
- infill block work
- internal timber wall partitions

Rev	Date	Comments
A	18.11.2015	Minor amendments as per planning officers comments dated 17.11.2015 - Section XX added

15 PANDORA ROAD

proposed basement & dormer extension

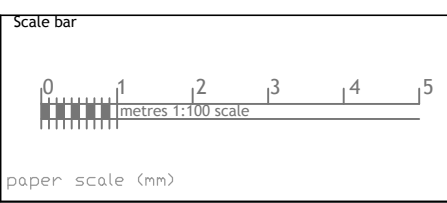

nettassets
Architectural Design & Development Consultants

Title
Proposed basement & dormer extension
15 Pandora Road, London

Nett Assets
The Studio, 141 New Road,
Croxley Green, Herts. WD3 3EN.
Tel:- 01923 293117. 07531 124528
Web:- www.nettassets.co.uk

Detail		
Existing & Proposed Basement Plan		
Date	Nov 2015	Job Ref 1549
Scale	1:100	Drg No. 3PL-03 Rev. A

150
140
130
120
110
100
90
80
70
60
50
40
30
20
10
0