

PROPOSED SIDE ELEVATION
facing house no 13

1:100

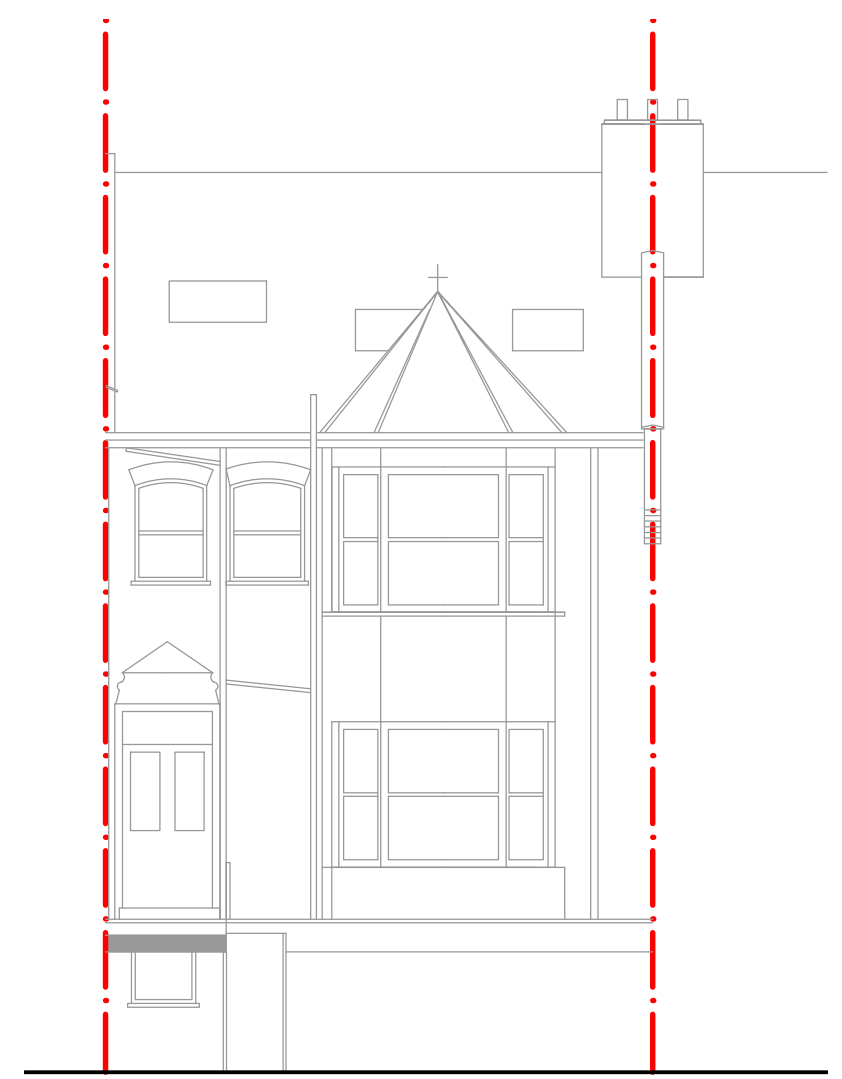

FRONT ELEVATION

1:100

Rev	Date	Comments
A	18.11.2015	Minor amendments as per planning officers comments dated 17.11.2015 - Section XX added

15 PANDORA ROAD
proposed basement & dormer extension

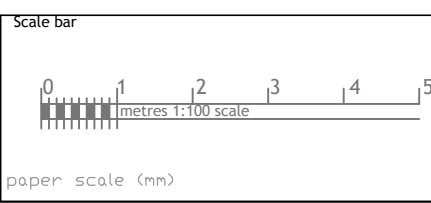

nettassets
Architectural Design & Development Consultants

Title
Proposed basement & dormer extension
15 Pandora Road, London

Nett Assets
The Studio, 141 New Road,
Croxtley Green, Herts. WD3 3EN.
Tel:- 01923 293117. 07531 124528
Web:- www.nettassets.co.uk

Detail			
Proposed Elevations 1/2			
Date	Nov 2015	Job Ref	1549
Scale	1:100	Dwg No.	3PL-07
		Rev.	A