

All dimensions to be verified on site by Main Contractor before the start of any shop drawings or work whatsoever either on their own behalf or that of sub-contractors.

Report any discrepancies to the Contract Administrator at once.
This drawing is to be read with all relevant Architect's and Engineer's drawings and other relevant information.

© Ingleton Wood LLP

Notes: DO NOT SCALE

1. Do not scale from this drawing.
2. All dimensions are in millimeters unless stated.
3. This drawing is to be read in conjunction with all other Drawings and Specifications.
4. Any discrepancies to be referred to the engineer.
5. This installation is to be co-ordinated with all other trades and existing site installations.
6. All dimensions to be checked and verified on site prior to the commencement of the works.

Legend:

- Pipework runs Under Floor
- Pipework runs at Low Level
- Pipework runs at High Level
- Pipework runs in Ceiling Void

- H/L High Level
- L/L Low Level
- TB To Below
- FB From Below
- TA To Above
- F&R Flow & Return

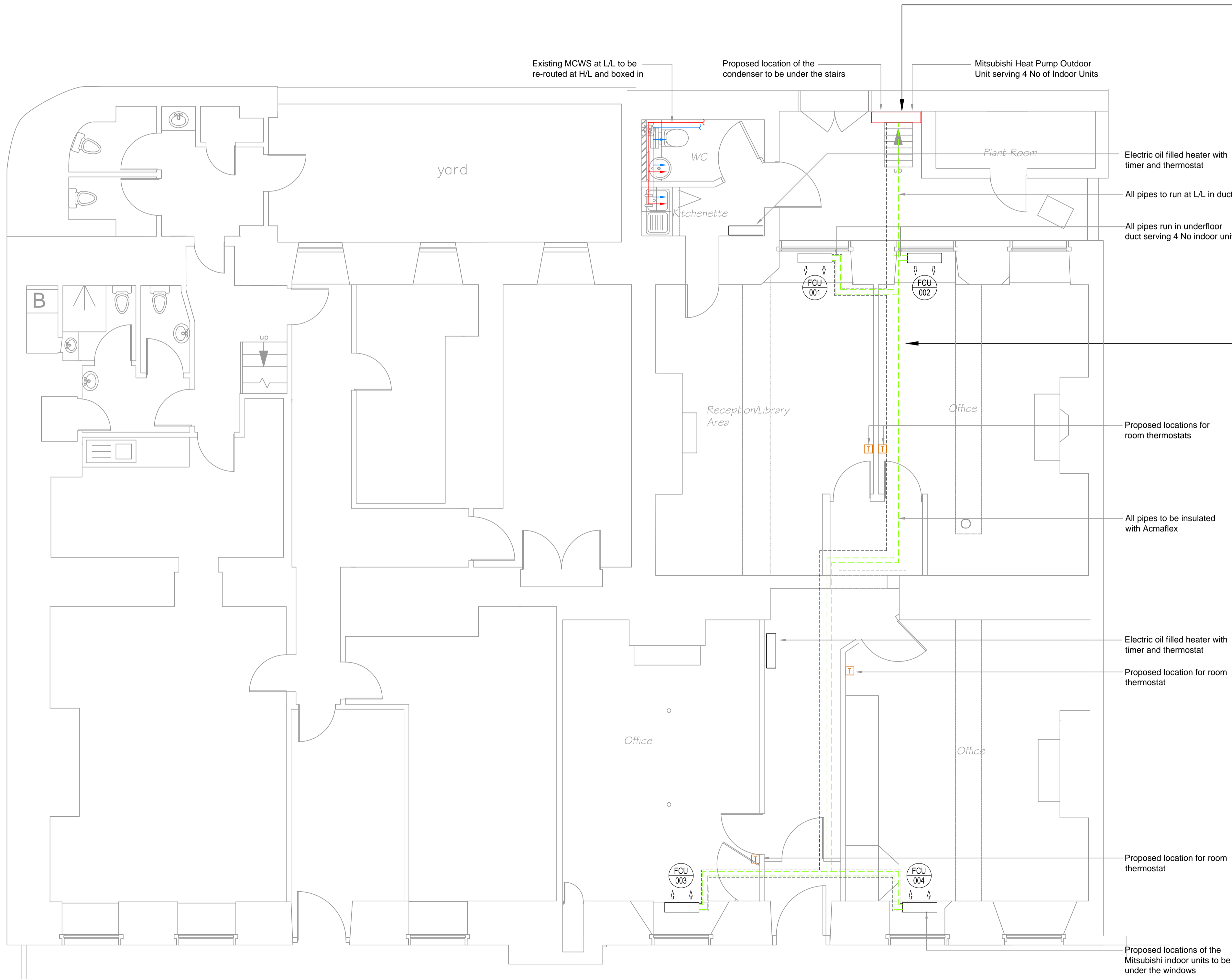
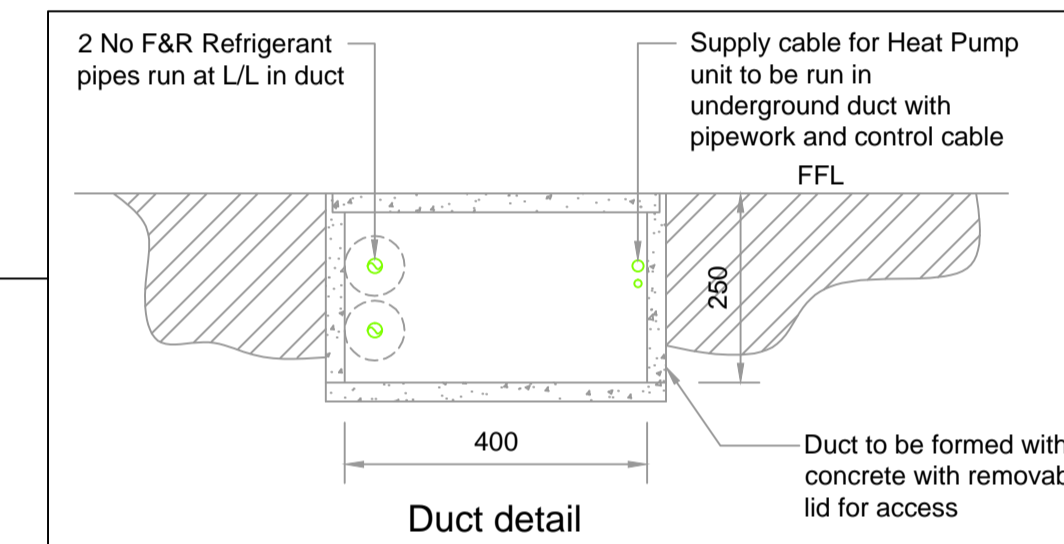
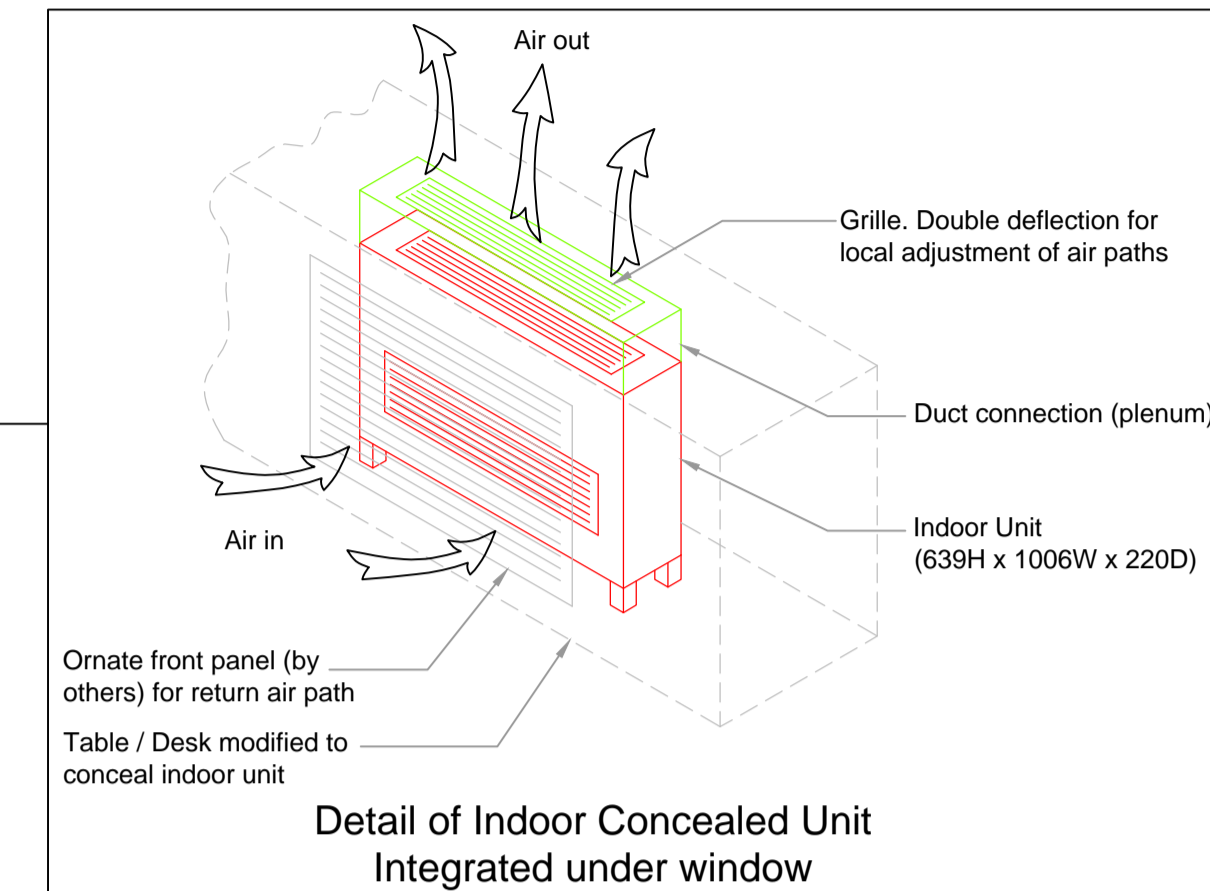

Revision:	Date:	Description:	Drw:	Chk:
P1	09.10.15	Preliminary	DH	IS



London
1 Alie Street
London E1 8DE
T: 020 7680 4400
www.ingletonwood.co.uk

Project: **1 New Square, Lincoln's Inn, Newman's Row, London, WC2A 3TL**

Drawing Title: **Lower Ground Floor Mechanical Services Layout**

Client: **The Honourable Society of Lincoln's Inn**

Drawn:	Checked:	Date:	Scale:	Paper Size:
DH	IF	02.10.15	1:50	A1
Job No.:	Dwg No.:	Stage:	Revision:	
84963	410	Preliminary	P1	