

Notes

2. All dimensions are in millimeters unless noted otherwise
3. Not for construction unless otherwise shown
4. When appropriate, this drawing to be read in conjunction with project specific Designers Risk Assessments, produced in accordance with requirements of Regulation 13 of the Construction (Design and Management) Regulations 1994
5. The design shown on this drawing is the property of SDA and is not to be used or the drawing copied, communicated or disclosed, in whole or in part, except in accordance with a contract, licence or agreement in writing with SDA

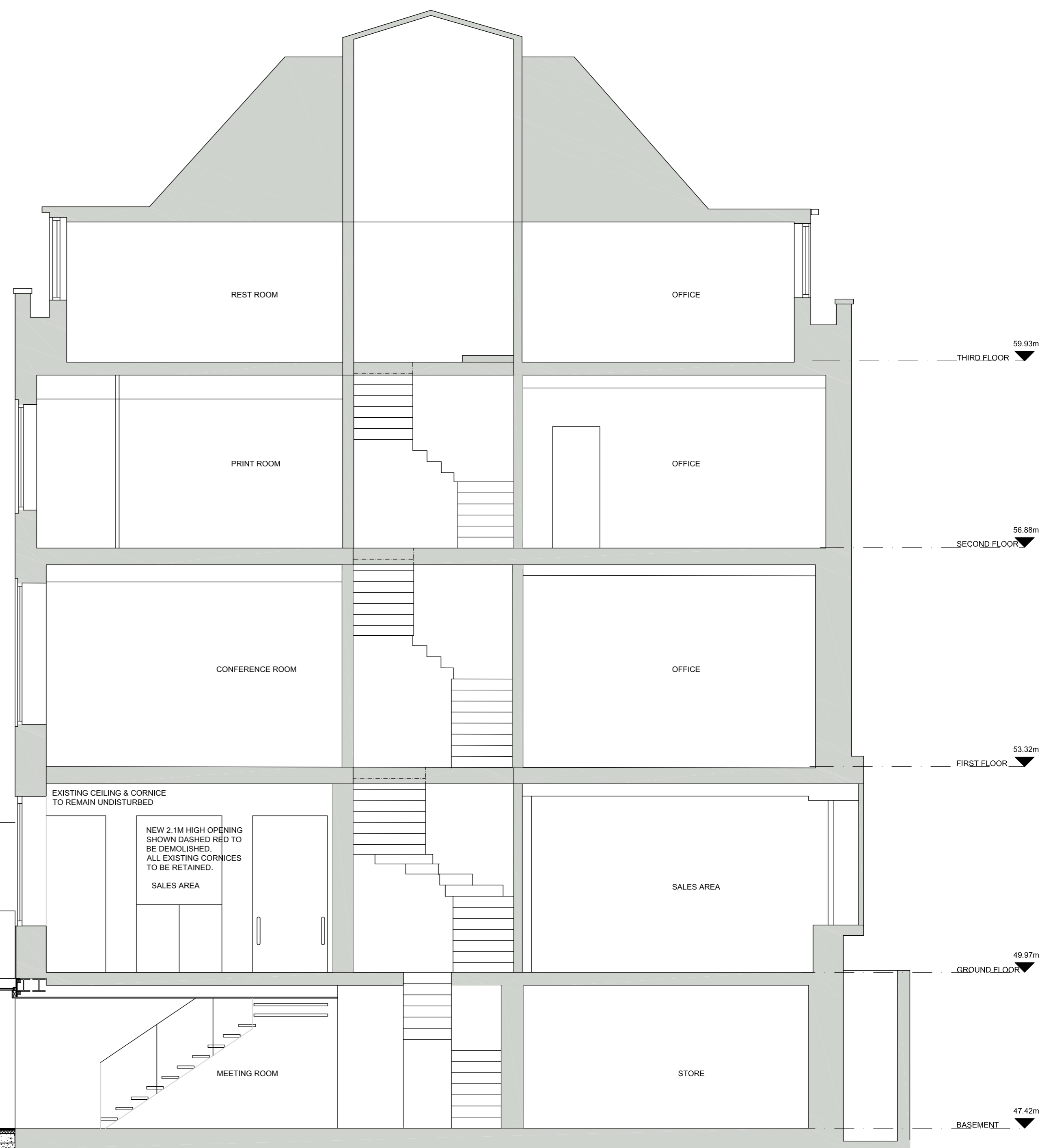
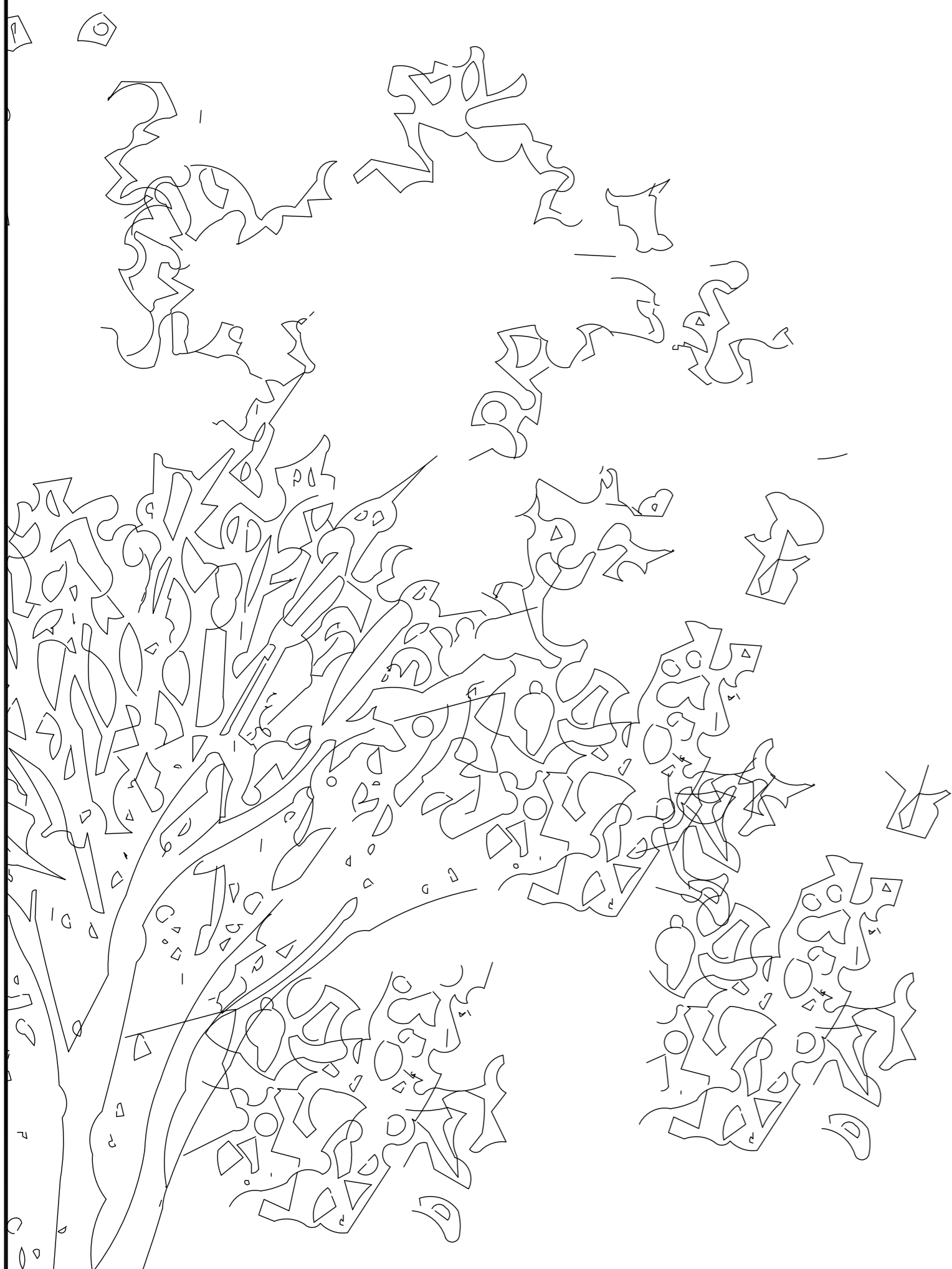

- NEW STAINLESS STEEL POST TO SUPPORT ROOF
- NEW LIGHTWEIGHT TIMBER FRAMED ROOF CONSTRUCTION WITH WHITE RENDER FINISH EXTERNALLY AND PLASTERBOARD FINISH INTERNALLY.
- STEEL FRAME HIDDEN WITHIN TIMBER FRAMED WALL & ROOF CONSTRUCTION
- NEW 1100MM HIGH FRAMELESS STRUCTURAL GLASS BALUSTRADE BOLTED TO EDGE OF ROOF & STAIR STRUCTURE
- NEW STEEL TREADS & RISERS. FINISH WITH A NON-SLIP TREATMENT AND NOSINGS ADDED
- EXISTING EXTERNAL STEPS TO BE RETAINED & EXTENDED TO THE FULL WIDTH OF THE REAR YARD & FINISHED WITH NEW PAVING.
- NEW FRAMELESS DOUBLE GLAZED STRUCTURAL GLASS FACADE
- NEW STRIP GULLY TO DRAIN SURFACE WATER TO EXISTING MH
- NEW FLOOR FINISH LEVEL TO MATCH EXISTING
- EXISTING CONCRETE FLOOR SLABS, FOUNDATIONS & YARD TO BE RETAINED. DPM LAID OVER AND NEW CONCRETE SLAB POURED TO STRUCTURAL ENGINEERS DETAILS.

SECTION A-A

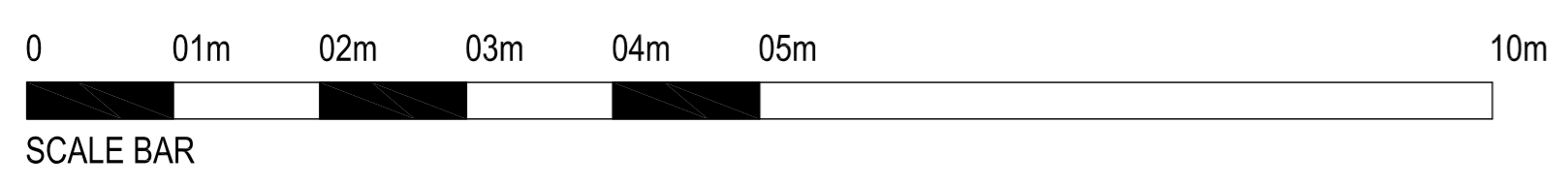

A	17.11.15	GENERAL UPDATES	WH	BC
REV.	DATE	DESCRIPTION	DRN.	CHKD.

**SDA ARCHITECTS & DESIGNERS**

VICTORIA FOUNDRY MARSHALL STREET LEEDS LS11 9EH  
 T: +44 (0)113 288 1000 F: +44 (0)113 288 1001  
 E: mail@sdapartnership.com www.sdapartnership.com  
 LEEDS LONDON CALIFORNIA

PROJECT  
**ARTEMIDE SHOWROOM**  
 106 GREAT RUSSELL STREET  
 LONDON  
 WC1B 3NB

TITLE  
**PROPOSED SECTION A-A**

STAGE  
**PLANNING**

JOB No. AA0073	DWG No. A(PL)-300	REV. A
SCALE 1:50 @ A1	DATE JULY	
DRAWN MC	CHECKED BC	

BSI REGISTERED FS 58715 UKAS QUALITY MANAGEMENT