

FLAT 3

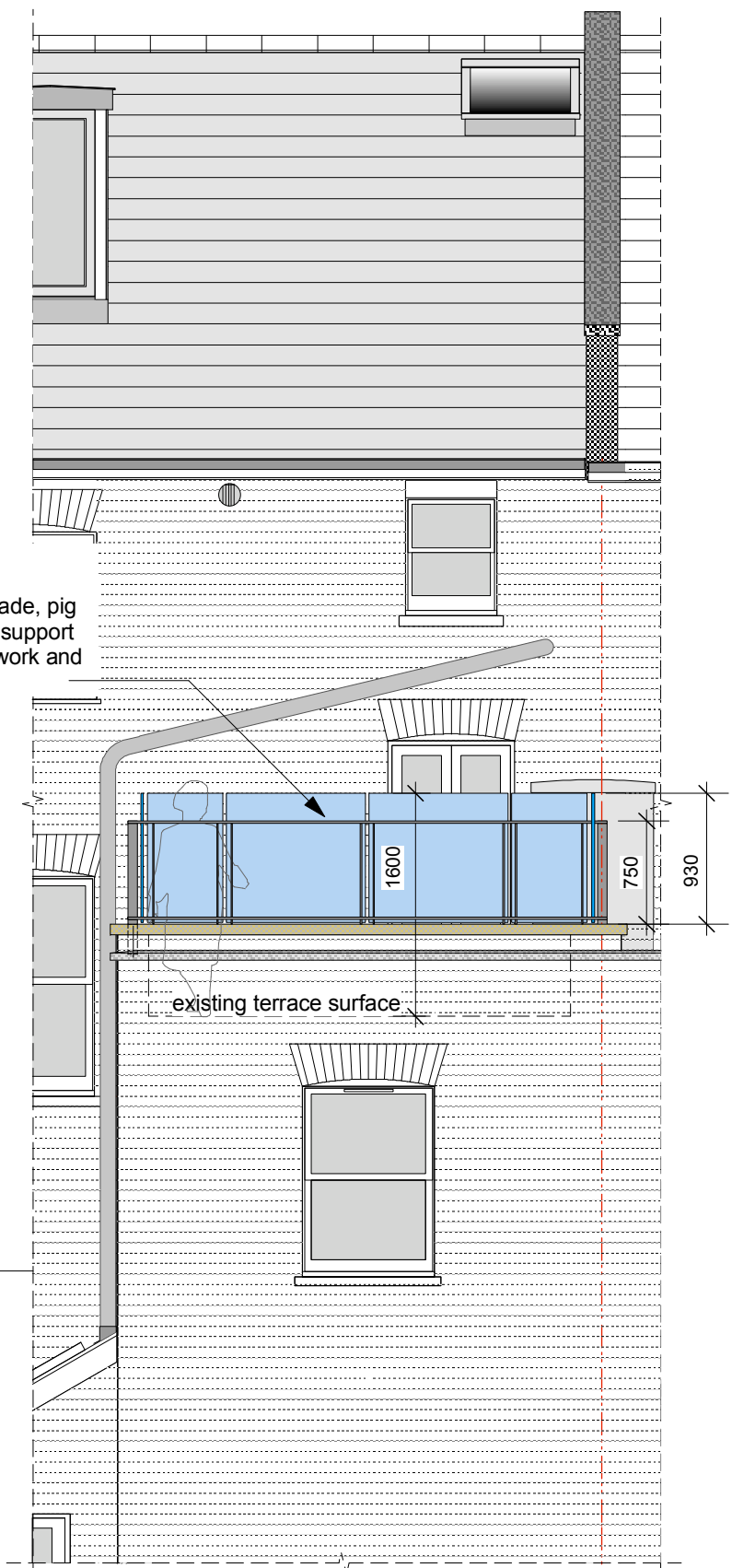
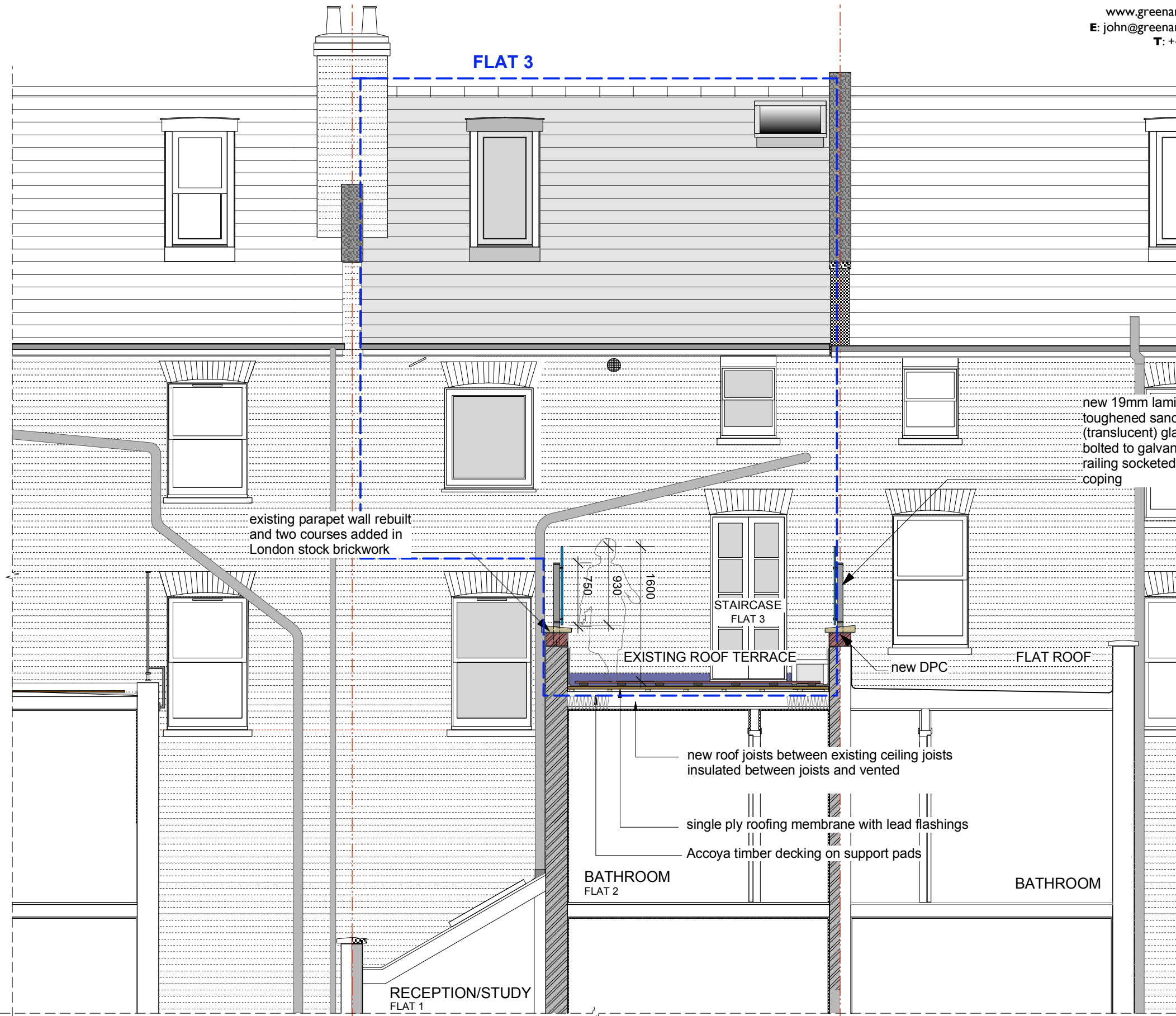

new 19mm laminated and toughened sandblasted (translucent) glass balustrade, pig bolted to galvanised steel support railing socketed into brickwork and coping

existing parapet wall rebuilt and two courses added in London stock brickwork

STAIRCASE FLAT 3

EXISTING ROOF TERRACE FLAT ROOF

new DPC

new roof joists between existing ceiling joists insulated between joists and vented

single ply roofing membrane with lead flashings

Accoya timber decking on support pads

BATHROOM FLAT 2

BATHROOM

RECEPTION/STUDY FLAT 1

10 MANSFIELD ROAD

8 MANSFIELD ROAD

6 MANSFIELD ROAD

PROPOSED REAR ELEVATION OF NEW RAILINGS + GLASS SCREEN 1-50

PROPOSED SECTION A-A 1-50



DO NOT SCALE DRAWINGS  
 VERIFY ALL DIMENSIONS BEFORE COMMENCING WORK  
 REPORT SUSPECTED DISCREPANCIES OR OMISSIONS  
 © GREENARCHITECTURE

<b>CLIENT</b> Fr JAMES ELSTON	<b>DRAWN</b> JG	<b>STATUS</b> HOUSEHOLDER PLANNING APPLICATION
<b>JOB</b> FLAT 3/8 MANSFIELD ROAD. NW3 2HN: PROPOSED NEW RAILINGS AND TRANSLUCENT GLASS SCREEN TO EXISTING ROOF TERRACE	<b>DATE</b> 01.11.15	<b>SCALE</b> 1:50 @ A3
<b>DRAWING</b> PROPOSED REAR ELEVATION OF REAR EXTENSION PROPOSED SECTION A-A	<b>JOB N°</b> 875	<b>DRAWING N°</b> PL-02
		<b>ISSUE</b> P1