

- NOTES
- 1 The Contractor must check and confirm dimensions
 - 2 All discrepancies must be reported and resolved by the Architect before works commence
 - 3 This drawing is not to be scaled
 - 4 All work and materials to be in accordance with current applicable Statutory Legislation and to comply with all relevant Codes of Practice and British Standards.

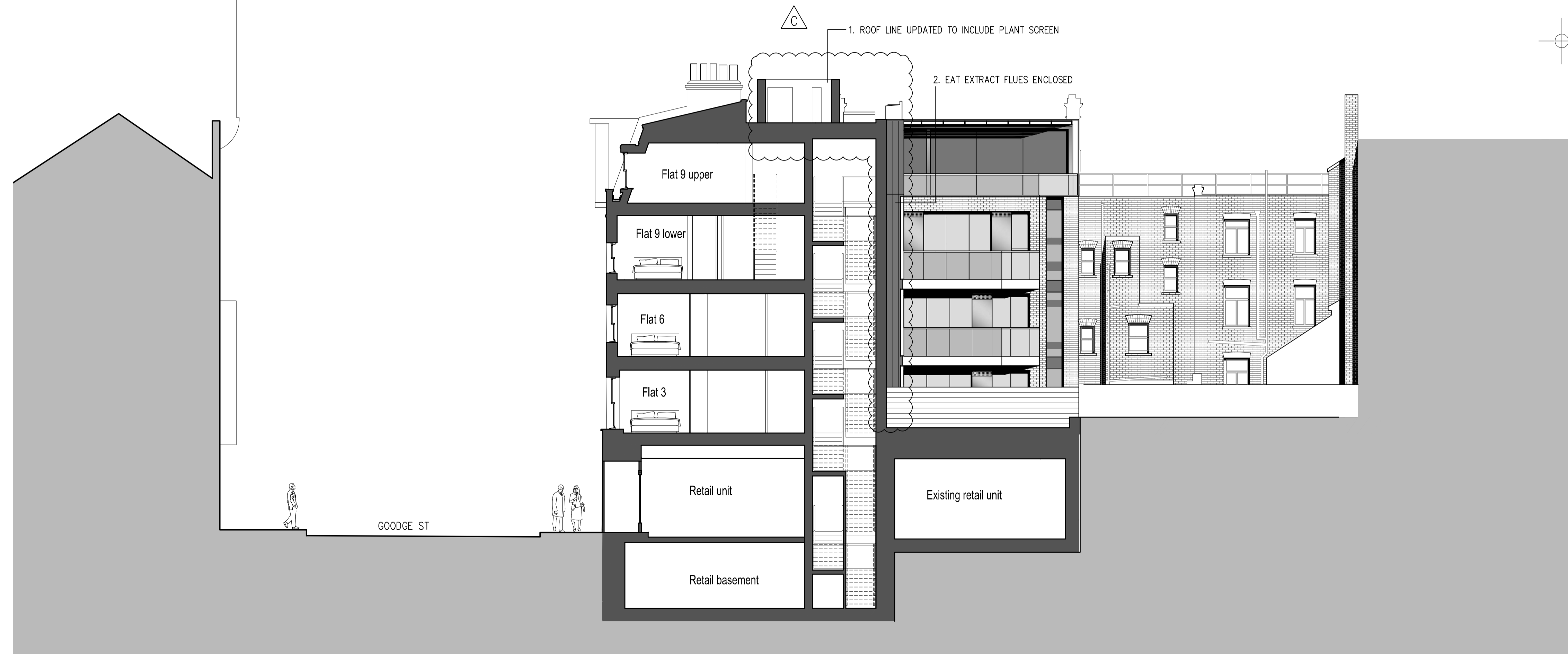
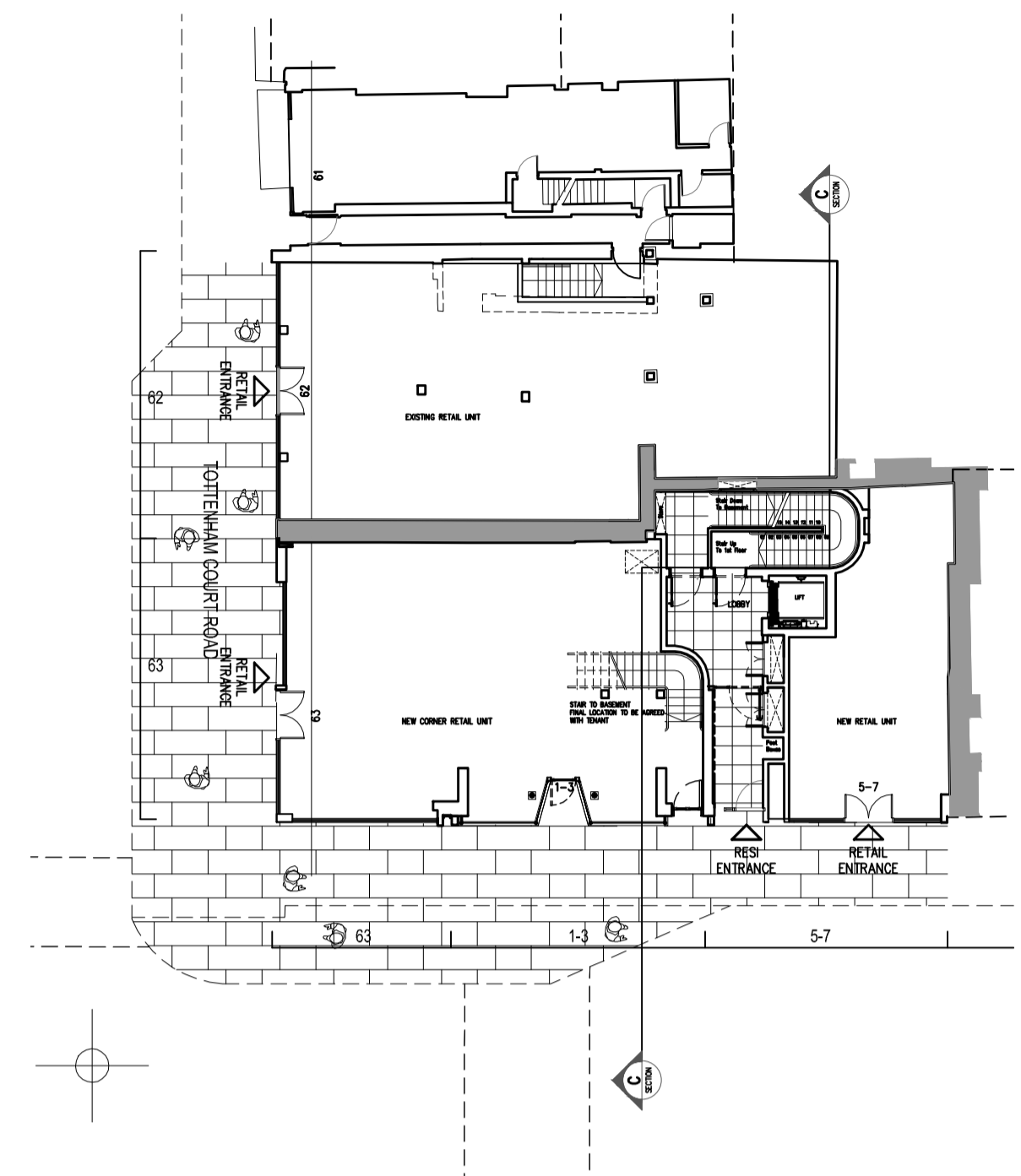
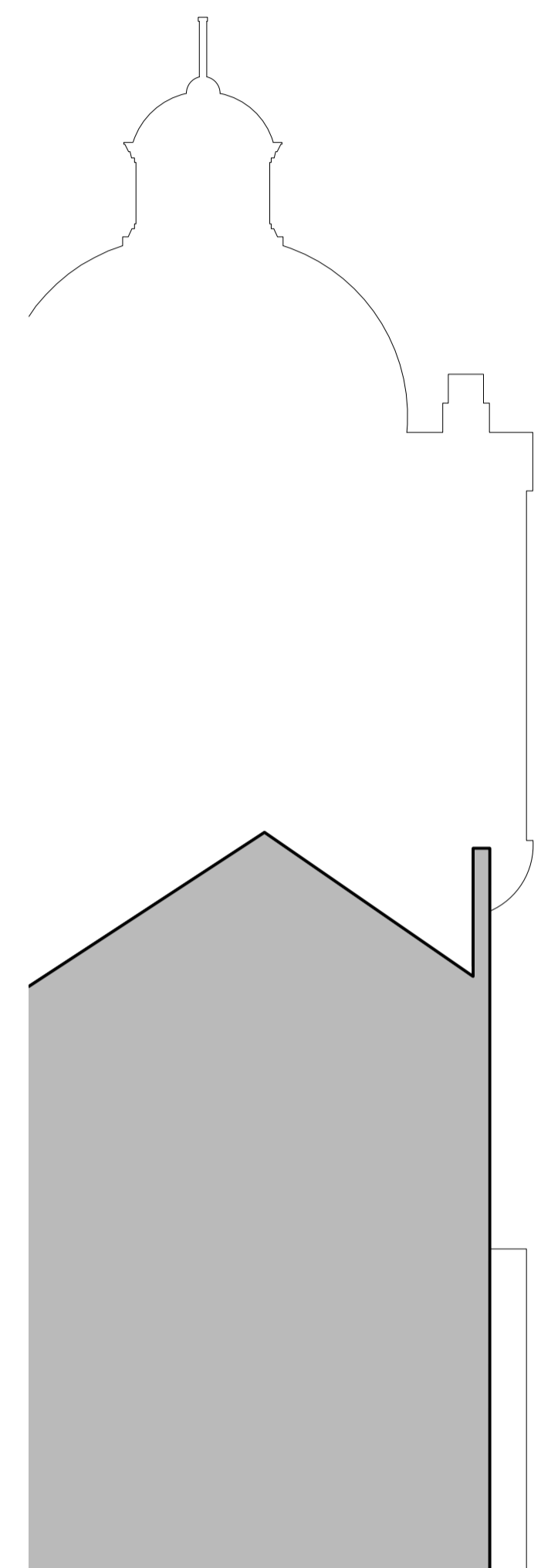

APPROVED

C	PROPOSED PLANNING AMENDMENTS	20/11/14
B	PLANNING AMENDMENTS	24/01/14
A	PLANNING AMENDMENTS	01/09/11
Rev		Date

Rolfe Judd
 Architecture Planning Interiors
 Old Church Court, Claylands Road, The Oval, London SW8 1NZ
 T 020 7556 1500
 www.rolfe-judd.co.uk

Client
 DUKELEASE PROPERTIES

Project
 61-63 TOTTENHAM COURT ROAD
 1-9 GOODGE STREET

Drawing
 PROPOSED 1-3 GOODGE ST
 SECTION

Scale	Date	Drawn
1:100 (A1) 1:200 (A3)	AUG 11	LB
Drawing No	Revision	
4840 / T(20) S02	C	
CAD Ref No		
G:\315\T_Series\Record of Submissions\130419 - Planning Amendments\2		
© Copyright Rolfe Judd Ltd		

1-3 Goodge Street 62 Tottenham Court Rd 61 Tottenham Court Rd 60 Tottenham Court Rd