

NOTE: ALL DETAILED MEASUREMENTS ARE APPROXIMATE

ALL RECESSED BEAMS ASSUME THAT THE FLOOR THICKNESS IS SIX INCHES. THIS CANNOT BE CONFIRMED UNTIL THE BUILD PHASE

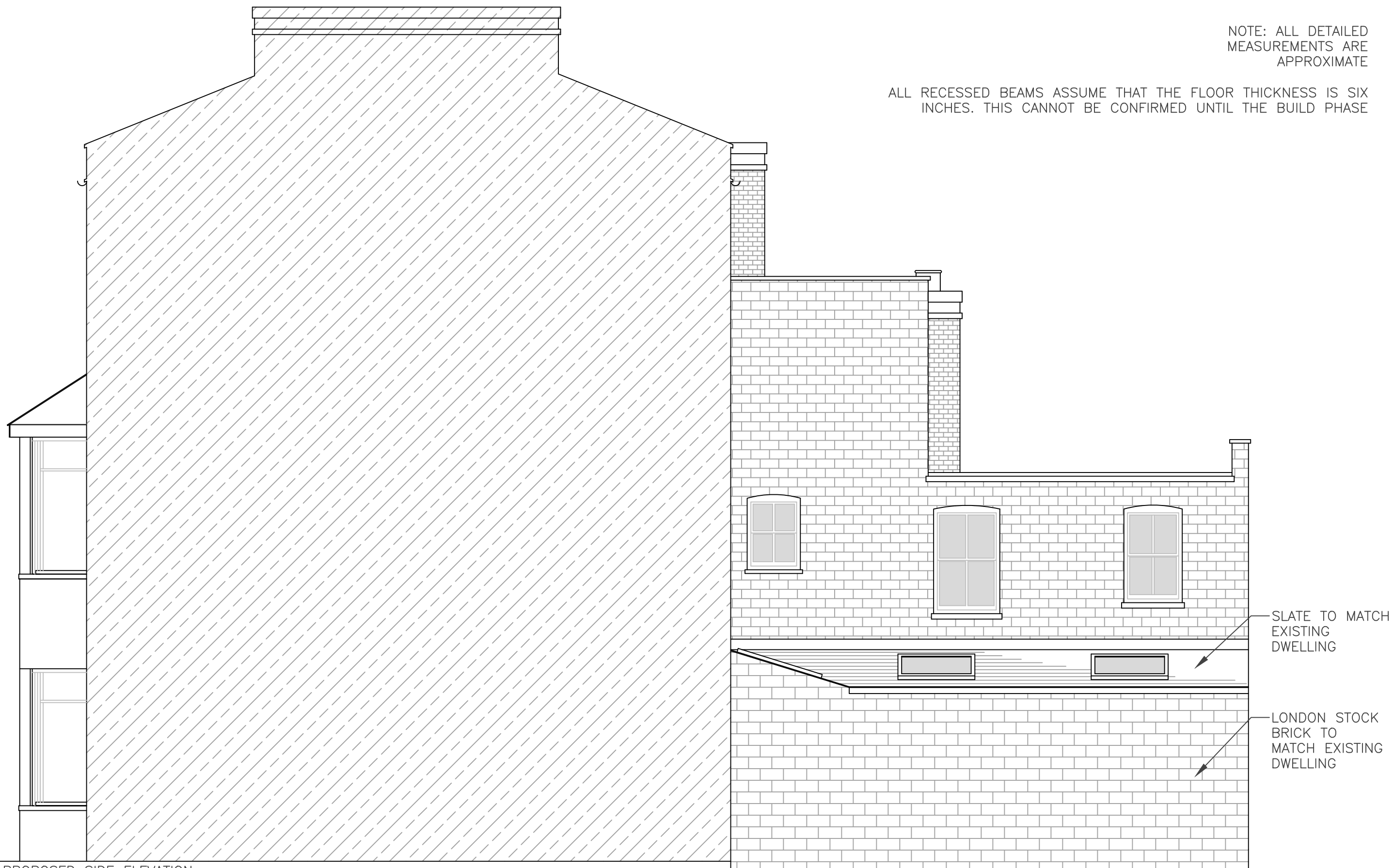

PROPOSED SIDE ELEVATION
1:50

			CLIENT	MS. ERIN PRUCHA	PROJECT	8 PATSHULL ROAD NW5 2LB	SCALE	1:50@A3	DRAWING NO.	SPP - 07	REV.	
					DRAWING TITLE	PROPOSED SIDE ELEVATION	DATE	14-10-15	DRAWN	REJ		
							<p>Meters @ 1:50 @ A3</p>					
REV	DATE	NOTES	<small>DRAWINGS TO BE READ IN CONJUNCTION WITH RELEVANT DRAWING AND SPECS. FIGURED DIMENSIONS ONLY. DIMENSIONS SHOULD NOT BE RELIED UPON FOR THE PURPOSES OF ORDERING MATERIAL OR PLACING SUB-CONTRACT ORDERS, OR THE PLACEMENT OF ORDERS WITH THIRD PARTIES. THIRD PARTY SUPPLIERS TO TAKE THEIR OWN SITE MEASUREMENTS. IN THE EVENT THAT A CONTRACTOR OTHER THAN BUILD TEAM HOLBORN LIMITED IS APPOINTED TO EXECUTE THE WORKS, BUILD TEAM HOLBORN LIMITED ACCEPTS NO LIABILITY WHATSOEVER FOR THE SPECIFICATIONS, CALCULATION OR OTHER STRUCTURAL OR NON-STRUCTURAL INFORMATION AS IT SO EXISTS PERTAINING TO THE PROPOSED WORKS CONTAINED HEREWITH.</small>									
							<p>the kitchen extension company</p>			Unit 1F 26-32 Voltaire Road London SW4 6DH T 020 7495 6561 info@buildteam.com www.buildteam.com		