

NOTE: ALL DETAILED MEASUREMENTS ARE APPROXIMATE

ALL RECESSED BEAMS ASSUME THAT THE FLOOR THICKNESS IS SIX INCHES. THIS CANNOT BE CONFIRMED UNTIL THE BUILD PHASE

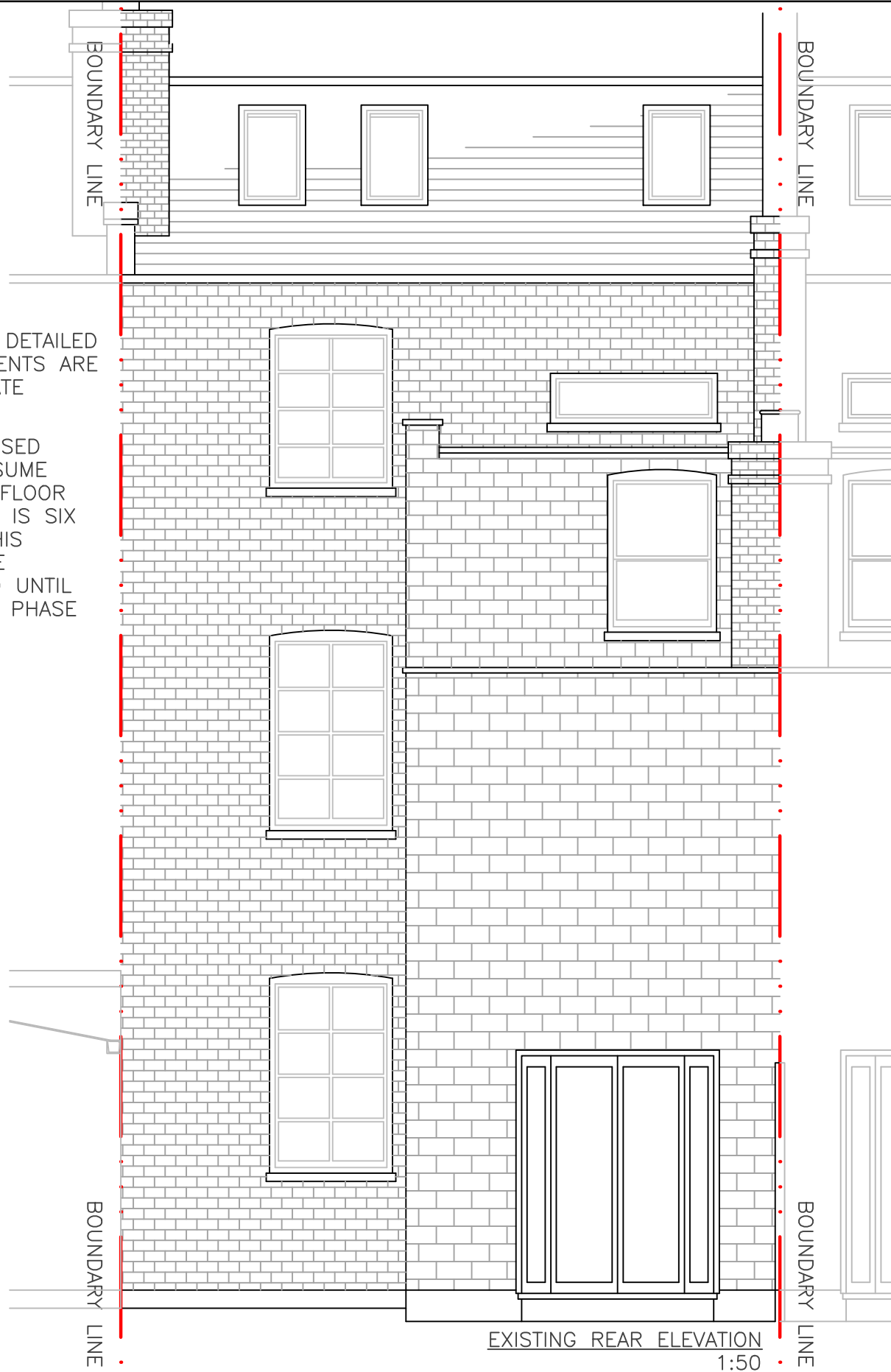

EXISTING REAR ELEVATION
1:50

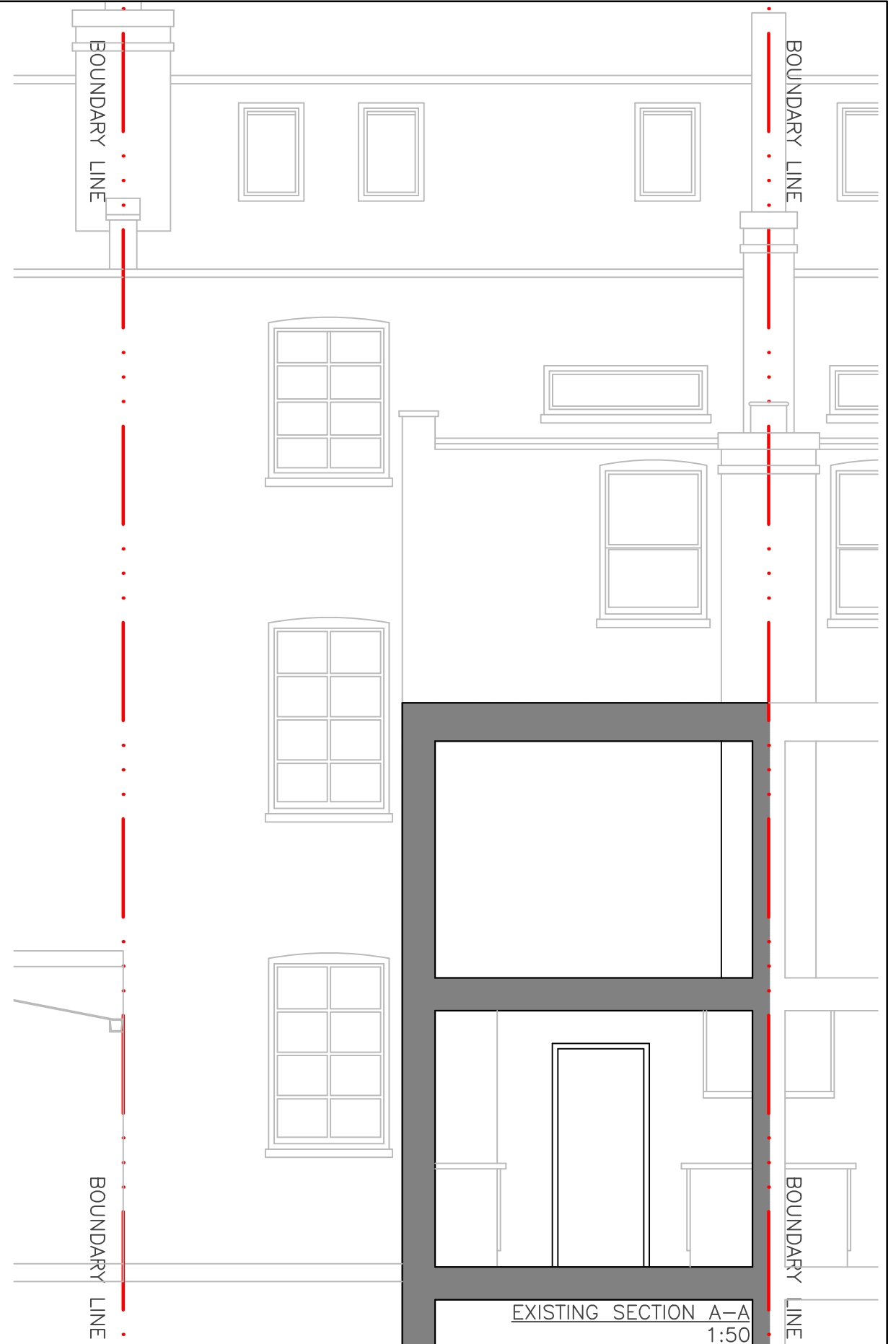

EXISTING SECTION A-A
1:50

REV	DATE	NOTES

CLIENT	MS. ERIN PRUCHA
<small>DRAWINGS TO BE READ IN CONJUNCTION WITH RELEVANT DRAWING AND SPECS. FIGURED DIMENSIONS ONLY. DIMENSIONS SHOULD NOT BE RELIED UPON FOR THE PURPOSES OF ORDERING MATERIAL OR PLACING SUB-CONTRACTS, ORDERS, OR THE PLACEMENT OF ORDERS WITH THIRD PARTIES. THIRD PARTY SUPPLIERS TO TAKE THEIR OWN SITE MEASUREMENTS. IN THE EVENT THAT A CONTRACTOR OTHER THAN BUILD TEAM HOLBORN LIMITED IS APPOINTED TO EXECUTE THE WORKS, BUILD TEAM HOLBORN LIMITED ACCEPTS NO LIABILITY WHATSOEVER FOR THE SPECIFICATIONS, CALCULATION OR OTHER STRUCTURAL OR NON-STRUCTURAL INFORMATION AS IT SO EXISTS PERTAINING TO THE PROPOSED WORKS CONTAIN HEREWITH.</small>	

PROJECT	8 PATSHULL ROAD NW5 2LB
DRAWING TITLE	EXISTING REAR ELEVATION AND SECTION A-A

SCALE	1:50@A3
DATE	14-10-15
DRAWN	REJ

DRAWING NO.	SPP - 04
REV.	

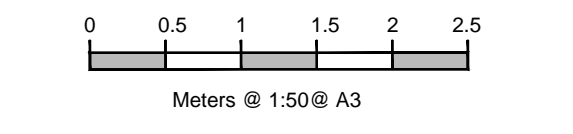

buildteam
the kitchen extension company

Unit 1F
26-32 Voltaire Road
London SW4 6DH

T 020 7495 6561
info@buildteam.com
www.buildteam.com