

Figured dimensions only are to be taken from this drawing. All dimensions are to be checked on site before any work is put in hand. If in doubt, ask.

All SHH drawings to be read in conjunction with relevant SHH Finishes, Sanitaryware, Lighting & Ironmongery schedules.

Any discrepancies to be highlighted to SHH prior to procurement and in good time.

Copyright © Spence Harris Hogan Limited 2014
Registered in England & Wales. Registered No. 261 0615
SHH is the trading name of Spence Harris Hogan Limited



Legends & Notes:
- All glazing to be clear double-glazed glass unless otherwise stated.

Material Legend:

RN01 - Dark grey paint on cement render

TB01 - Ipe Hardwood

GL02 - Obscured glass
GL03 - Lightly tinted glass

ST01 - Riven Black/Grey natural stone

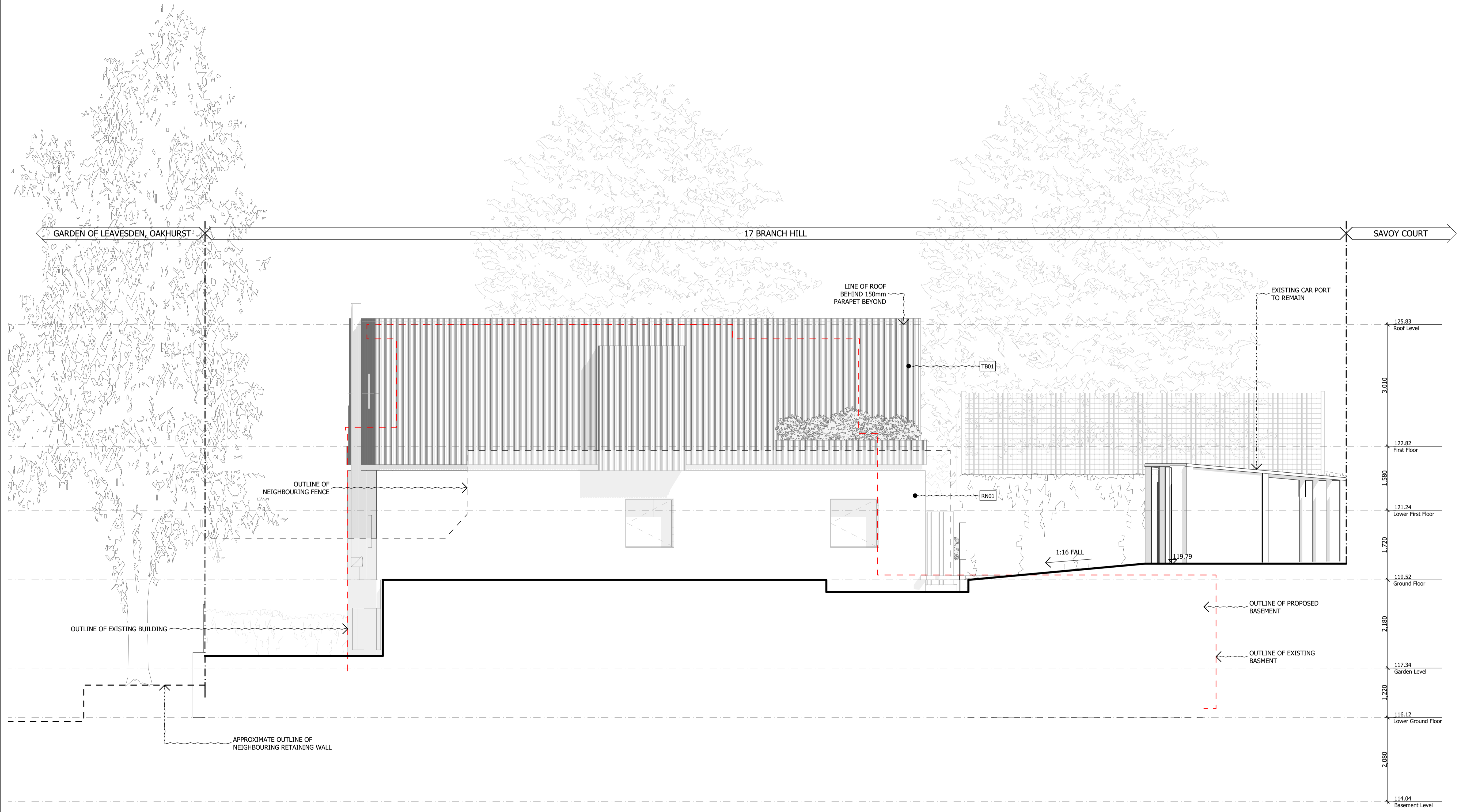

Rev	Date	Descriptor	Athr.
D	05/11/2015	Material changes	JH
C	22/06/2015	Amended landscaping	JH
B	15/06/2015	Resubmission of Planning Application	JH
A	28/01/2015	Planning Application	JH



1 Vencourt Place, Ravenscourt Park
Hammersmith, London W6 9NJ
Phone +44 (0) 20 8600 4171 Email info@shh.co.uk
shh.co.uk

The Kaye's Residence
17 Branch Hill, Hampstead
NW3 7NA
Client:
Adam Kaye & Lucy Ronson

Drawing Title:
200 Elevations

Proposed - East Elevation

(Project number)\DWG number_Revision: (79)205_P04