

SCALE 1:50

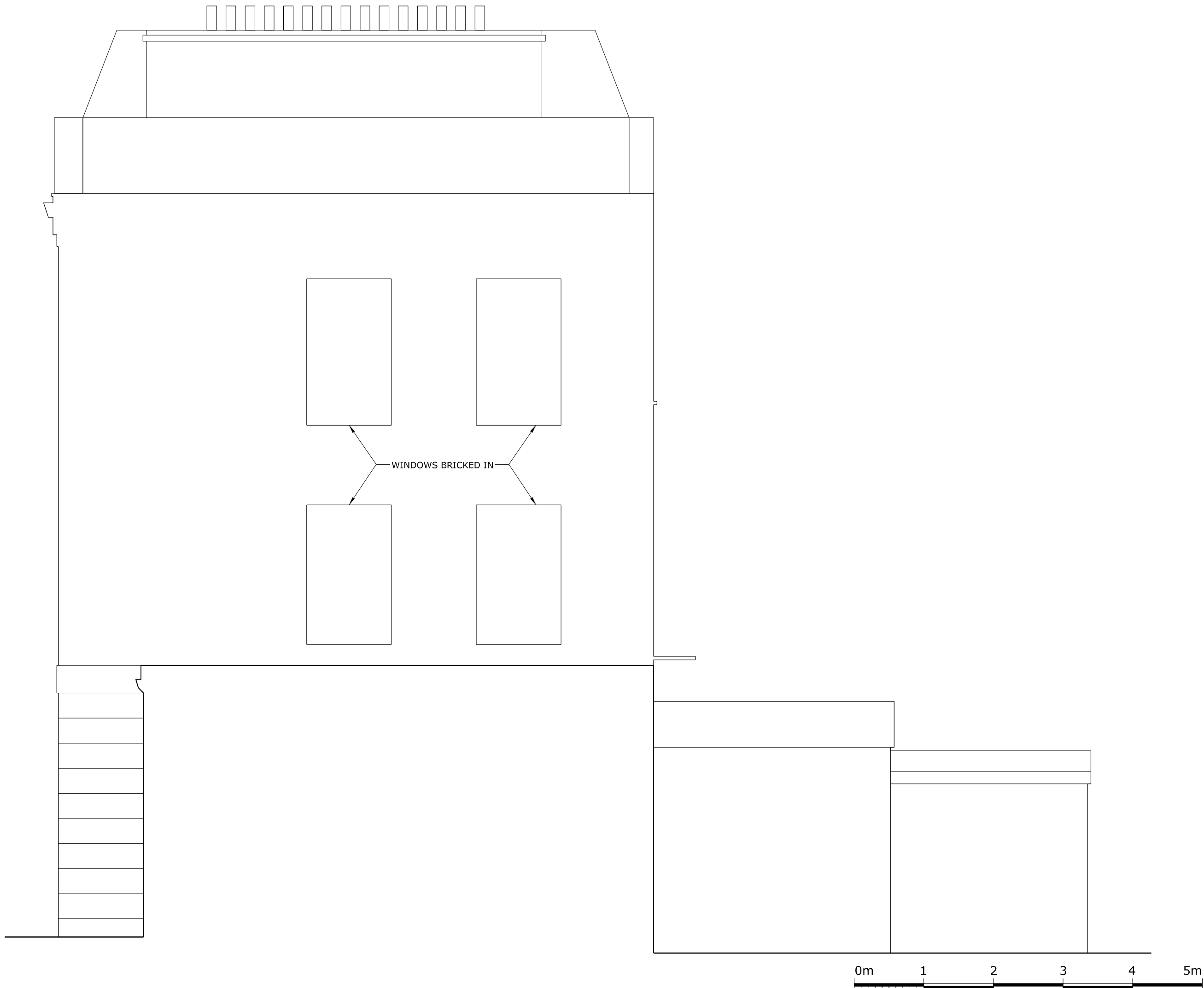

Rev Date Note

Services

**Built**

Structures

**Fluid Structures**

Client

**Nicole Verity  
& Nadav Kander**

Project title

**29 Prince Of Wales Road**

Drawing Title

**Side Elevation  
As Existing**

Scale 1:50 @ A3

Project No.

**191**

Drawing no.

**1302**

Revision

**P1**

Status

**Planning**

Date of Issue

**22.10.13**



**Clive Sall Architecture Ltd.**

2 Providence Yard  
Ezra Street  
London E2 7RJ

Copyright CLIVE SALL ARCHITECTURE LTD