



EXISTING CELL SITE

CONTRACTORS ACCESS & MAINTENANCE ROUTE

187300



**LOCATION PLAN**

NGR E 528435  
NGR N 187287

SCALE 1:1250

REPRODUCED FROM ORDNANCE SURVEY PROMAP DATA © CROWN COPYRIGHT 2015  
LICENCE NUMBER 100022432

100mm

150mm

100mm

A3

-	PRELIMINARY ISSUE	14.10.15	WW	VH
No.	Revision	Date	By	ckd



**WHP Wilkinson Helsby**  
Unit 1, Low Fields Avenue  
Leeds, LS12 6HH  
  
Tel: 0113 3023550 Fax: 0113 2876834  
e-mail: info@wilkinson-helsby.co.uk

Site Name & Address:  
CTI SWAINS LANE HIGHGATE,  
CASTLE TRANSMISSION, 104 SWAINS LANE,  
CAMDEN, LONDON, N6 5TE

Title:  
PROPOSED AIR CONDITIONING UPGRADE  
  
SITE LOCATION

Purpose of Issue:  
APPROVAL

Drawing No:  
98334 - 01

Cell No: 98334      Site No: 719190

Issue:	Scale: AS STATED	Ch'd: VH	Date: 14.10.15
-	Drn: WW	Date: 14.10.15	App: VH

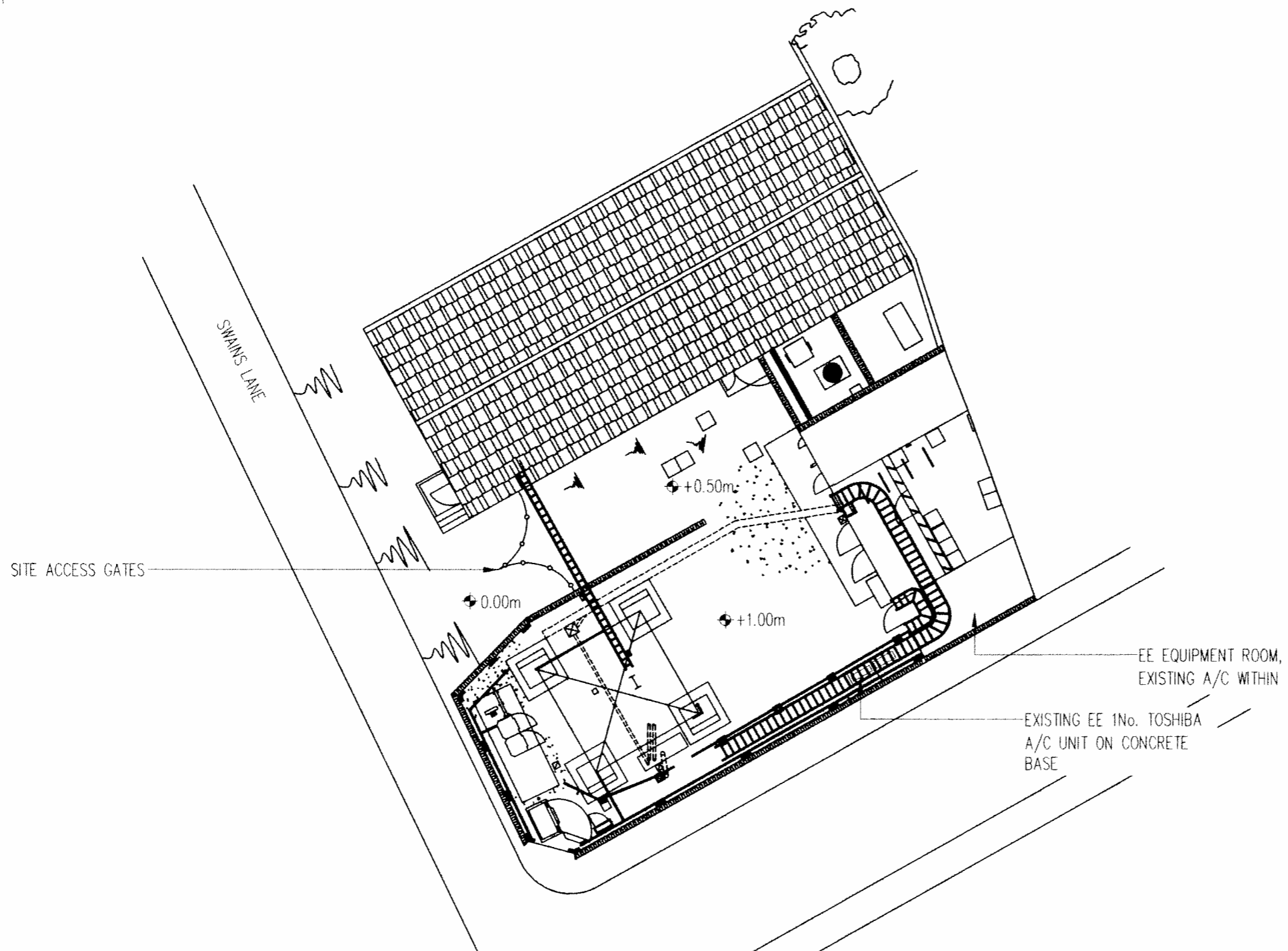
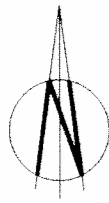

EXISTING SITE LAYOUT  
SCALE 1:200

100mm  
50mm  
10mm

A3

-	PRELIMINARY ISSUE.	14.10.15	WW	VH
No.	Revision	Date	By	ckd



**WHP Wilkinson Helsby**  
Unit 1, Low Fields Avenue  
Leeds, LS12 6HH

Tel: 0113 3023550 Fax: 0113 2876834  
e-mail: info@wilkinson-helsby.co.uk

Site Name & Address:  
CTI SWAINS LANE HIGHGATE,  
CASTLE TRANSMISSION, 104 SWAINS LANE,  
CAMDEN, LONDON, N6 5TE

Title:  
PROPOSED AIR CONDITIONING UPGRADE  
EXISTING SITE LAYOUT

Purpose of Issue:  
APPROVAL

Drawing No:  
98334 - 02

Cell No: 98334 Site No: 719190

Issue:	Scale: AS STATED	Ch'd: VH	Date: 14.10.15
-	Drn: WW	Date: 14.10.15	App: VH Date: 14.10.15

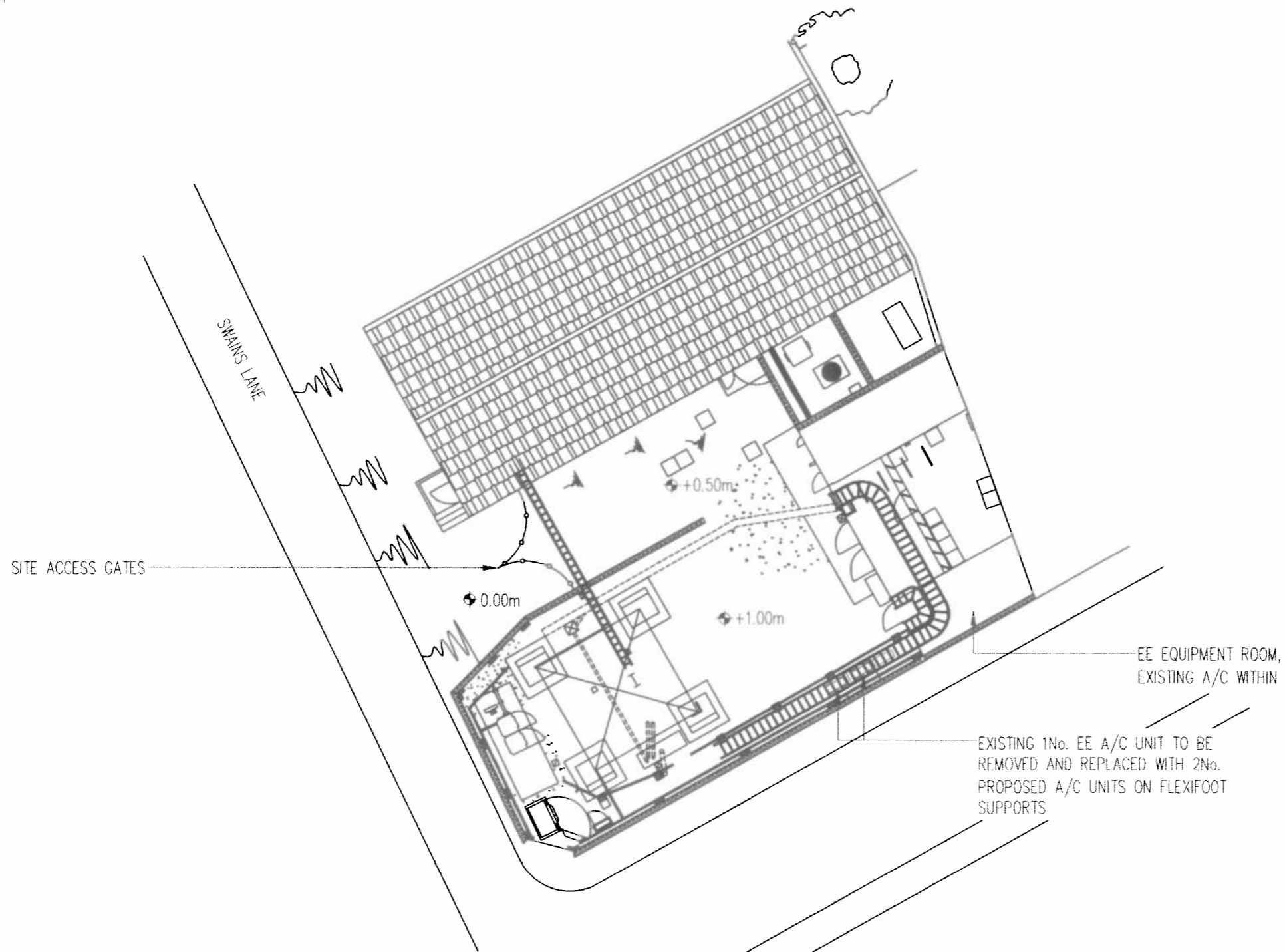
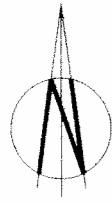

**PROPOSED SITE LAYOUT**  
SCALE 1:200

OUTDOOR UNIT DIMENSIONS (HxWxD):

550mm x 780mm x 290mm

-	PRELIMINARY ISSUE.	14.10.15	WW	VH
No.	Revision	Date	By	ckd



**WHP Wilkinson Helsby**  
Unit 1, Low Fields Avenue  
Leeds, LS12 6HH

Tel: 0113 3023550 Fax: 0113 2876834  
e-mail: info@wilkinson-helsby.co.uk

Site Name & Address:  
**CTI SWAINS LANE HIGHGATE,  
CASTLE TRANSMISSION, 104 SWAINS LANE,  
CAMDEN, LONDON, N6 5TE**

Title:  
**PROPOSED AIR CONDITIONING UPGRADE**

**PROPOSED SITE LAYOUT**

Purpose of Issue:  
**APPROVAL**

Drawing No:  
**98334 - 03**

Cell No: **98334** Site No: **719190**

Issue:	Scale: AS STATED	Ch'd: VH	Date: 14.10.15
-	Drn: WW	Date: 14.10.15	App: VH Date: 14.10.15

100mm

50mm

10mm

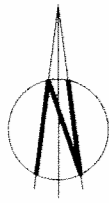

NOTE: ALL DIMENSIONS SHOWN IN mm

NOTE: OVERHEAD CABLE MANAGEMENT HAS BEEN OMITTED FOR CLARITY OF DRAWING

EE EQUIPMENT ROOM,  
EXISTING A/C WITHIN

EXISTING OTHER USER'S 1No. DAIKIN  
UNIT

EXISTING 1No. EE A/C UNIT TO BE  
REMOVED AND REPLACED WITH 1No.  
PROPOSED A/C UNIT ON FLEXIFOOT  
SUPPORTS ON EXISTING CONCRETE  
PLINTH

PROPOSED 1No. A/C UNIT  
ON FLEXIFOOT SUPPORTS

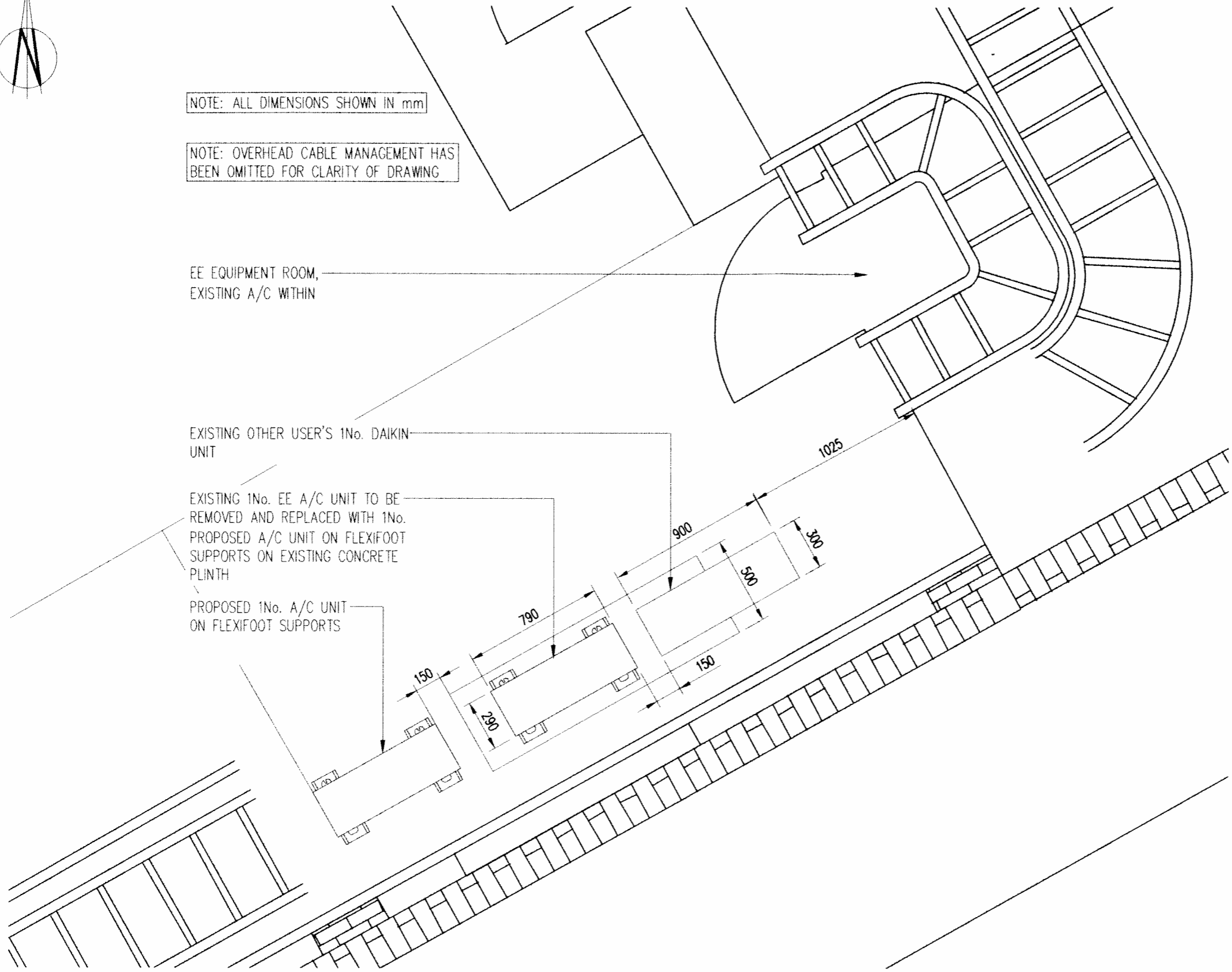

**PROPOSED EQUIPMENT LAYOUT**

SCALE: 1:25

OUTDOOR UNIT DIMENSIONS (HxWxD):

550mm x 780mm x 290mm

-	PRELIMINARY ISSUE.	14.10.15	WW	VH
No.	Revision	Date	By	ckd



**WHP Wilkinson Helsby**  
Unit 1, Low Fields Avenue  
Leeds, LS12 6HH

Tel: 0113 3023550 Fax: 0113 2876834  
e-mail: info@wilkinson-helsby.co.uk

Site Name & Address:  
CTI SWAINS LANE HIGHGATE,  
CASTLE TRANSMISSION, 104 SWAINS LANE,  
CAMDEN, LONDON, N6 5TE

Title:  
**PROPOSED AIR CONDITIONING UPGRADE**  
**PROPOSED EQUIPMENT LAYOUT**

Purpose of Issue:  
**APPROVAL**

Drawing No:  
**98334 - 04**

Cell No: **98334** Site No: **719190**

Issue:	Scale: AS STATED	Ch'd: VH	Date: 14.10.15
-	Drn: WW	Date: 14.10.15	App: VH Date: 14.10.15

100mm  
50mm  
10mm

A3

PROPOSED SOUTH EAST ELEVATION

SCALE 1:200

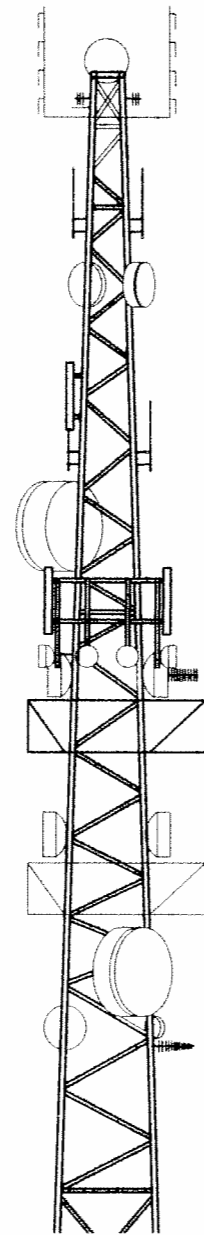

NOTE: UNITS VISUALLY OBSCURED BY SITE PERIMETER WALL. NOT VISIBLE FROM HIGHWAY

EXISTING OTHER USER'S 1No. DAIKIN UNIT

EXISTING 1No. EE A/C UNIT TO BE REMOVED AND REPLACED WITH 1No. PROPOSED A/C UNIT ON FLEXIFOOT SUPPORTS ON EXISTING CONCRETE PLINTH

PROPOSED 1No. A/C UNIT ON FLEXIFOOT SUPPORTS

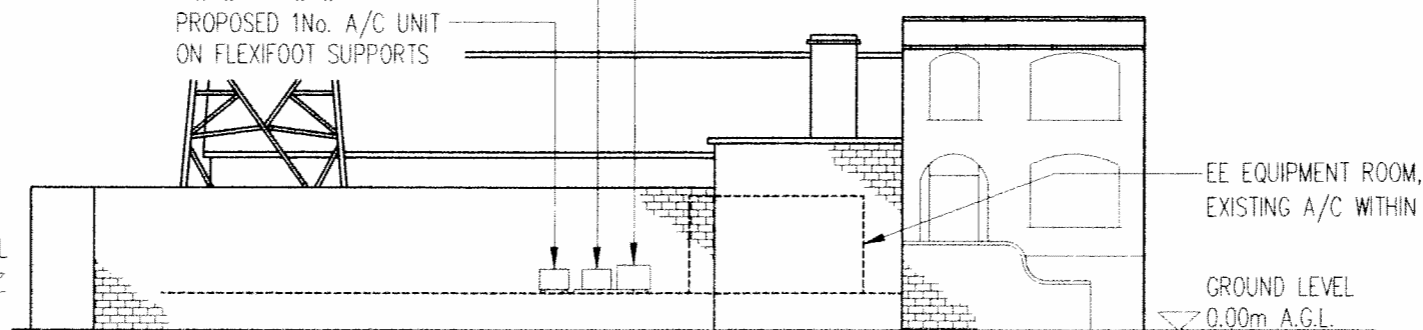

RAISED GROUND LEVEL 1.00m A.G.L.

EE EQUIPMENT ROOM, EXISTING A/C WITHIN

GROUND LEVEL 0.00m A.G.L.

OUTDOOR UNIT DIMENSIONS (HxWxD):

550mm x 780mm x 290mm

-	PRELIMINARY ISSUE.	14.10.15	WW	WH
No.	Revision	Date	By	ckd

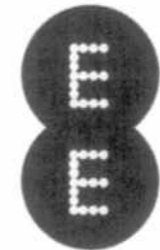

**WHP Wilkinson Helsby**  
 Unit 1, Low Fields Avenue  
 Leeds, LS12 6HH

Tel: 0113 3023550 Fax: 0113 2876834  
 e-mail: info@wilkinson-helsby.co.uk

Site Name & Address:  
 CTI SWAINS LANE HIGHGATE,  
 CASTLE TRANSMISSION, 104 SWAINS LANE,  
 CAMDEN, LONDON, N6 5TE

Title:  
 PROPOSED AIR CONDITIONING UPGRADE

PROPOSED SITE ELEVATION

Purpose of Issue:  
 APPROVAL

Drawing No:  
 98334 - 05

Cell No: 98334 Site No: 719190

Issue:	Scale: AS STATED	Ch'd: WH	Date: 14.10.15
-	Drn: WW	Date: 14.10.15	App: WH Date: 14.10.15

100mm  
50mm  
10mm