

NOTES:  
 All dimensions in millimetres.  
 All dimensions and levels are to be checked on site by the main contractor prior to commencing excavation works. Any discrepancy is to be reported back to the designer for instruction.  
 This drawing is the property of VORBILD ARCHITECTURE LIMITED and may not be reproduced or disclosed to a third party in any form without written permission.

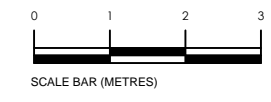
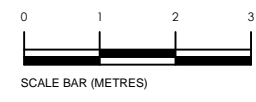
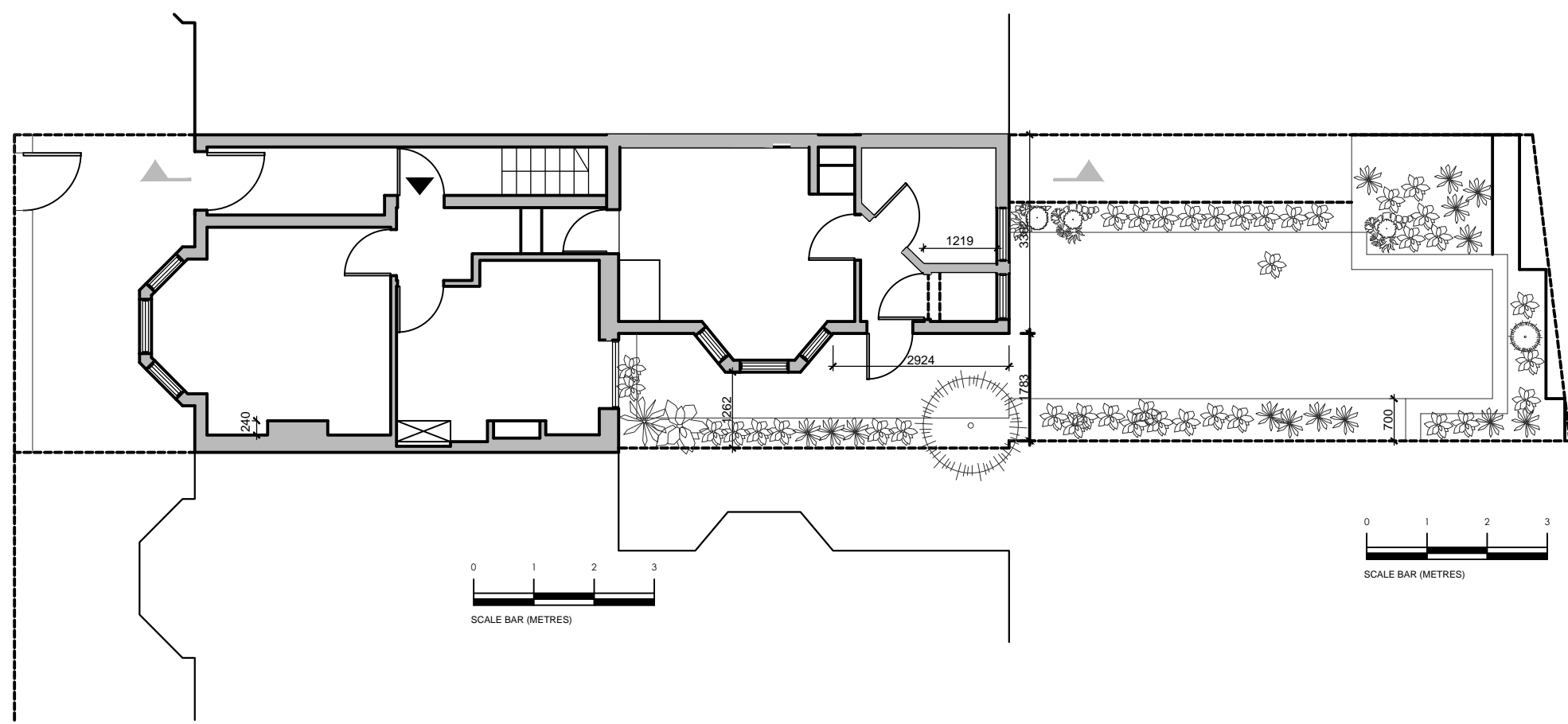

CLIENT/PROJECT:  
 46 York Rise, NW5 (Kentish Town)

DRAWING STATUS: FOR PLANNING

SHEET TITLE:  
 EXISTING GROUND FLOOR PLAN

SCALE: 1:50 (A1) 1:100 (A3) DRAWN BY: LC/MS

DATE: 06-10-2015 APPROVED: MS

JOB NUMBER: 0527 DRAWING No: A-(10)-010 Rev. No.: \*

**VORBILD**

ARCHITECTURE INTERIORS PROPERTY  
 TEL: 020 71939379 info@vorbild.co.uk

01 EXISTING GROUND FLOOR PLAN  
 A-(10)-010 1:50 @ A1, 1:100 @ A3