



Photo 1
neighbouring property west of the light well/alleyway

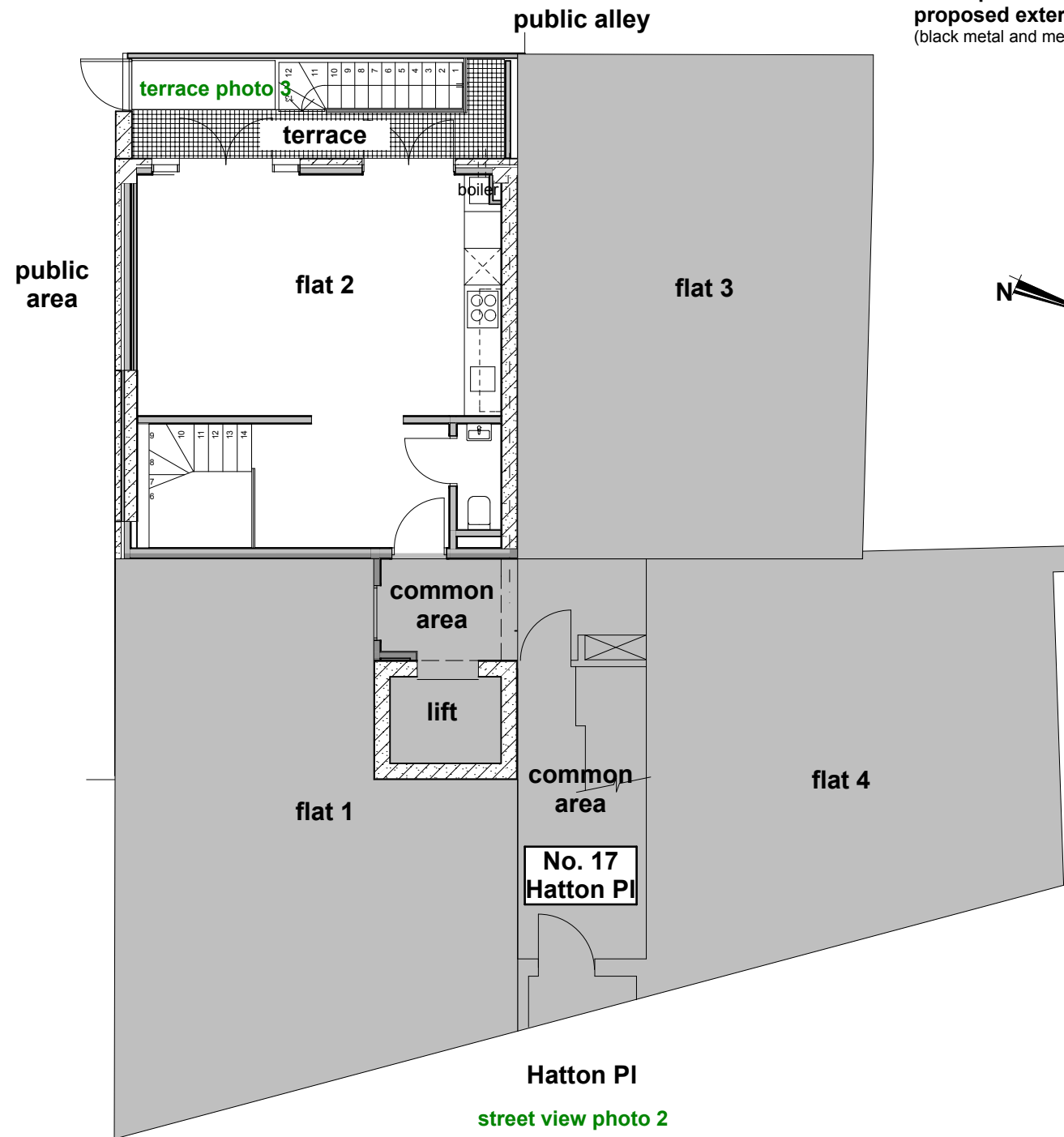

Photo 2
Hatton PI Street view

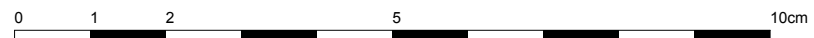

Photo 3
Flat 2 no. 17 Existing terrace and stair

neighbouring property see photo 1



Site Plan 1:100



Concept:
proposed external stair & barrier materials
(black metal and mesh, subject to design development)

s.c.d.

architecture interiors project management

The Contractor is to verify on site prior to construction or manufacture all dimensions. Do not scale from the drawings. The Contractor is to ensure all work complies with the Building Regulations 1991. All items to be installed in accordance with manufacturers recommendations. Copyright rests with the Architect (NZ).

Notes:



for TP approval, notes added 14.11.15 A

for freeholder approval 13.11.15 -

rev

www.scd-design.com @SCD DESIGN LTD

project

Alterations and Additions to:

Flat 2, 17 Hatton PI

London, EC1

Site Plan
& Photos

scale	date	job no.	drg
1:1250/nts @A3	Nov 15	15-93	TP-07A